



**CLINICAL PROCEDURES (CP) V1.0
FLOWSHEETS MODULE
IMPLEMENTATION GUIDE**

MD*1.0*26
August 2011

Department of Veterans Affairs
Office of Information & Technology (OI&T)
Product Development (PD)

This page intentionally left blank for double-sided printing

Revision History

Date	Description	Authors
April 2011	Patch MD*1*16 Released	Rachel Wilder
April 2011	Added note in section 6.2 regarding legacy devices	Rachel Wilder
July 2011	Added note about TIU Note Title for Reporting field to section 5.1, step 4.	Rachel Wilder
July 2011	Section 5.1, Adding a New Flowsheet: added new step 4 after note, revised step 5.	Rachel Wilder
July 2011	Section 5.3.1, Understanding Totals Display, changed “median” of all observations to “average “ of all observations.	Rachel Wilder
July 2011	Section 5.2, Creating a Flowsheet Total, replaced figure 5-10, Totals Display from CP Flowsheets. Section 4.1, Importing Views from XML, replaced MD1_0P16_Default_Views.xml with MD1_0P16_Sample_Views.xml. Removed section 5.4.2, Changing the Schedule for a Task.	Rachel Wilder

This page intentionally left blank for double-sided printing

Table of Contents

1. Introduction.....	6
1.1. Implementation Guide	6
1.2. Product Benefits.....	6
1.2.1. CP Gateway Service	6
1.2.2. CliO Database.....	7
1.2.3. Terminology Mapping	7
1.3. CP Flowsheets	8
1.4. CP Console	8
1.5. Intended Audience.....	8
1.6. CP Console Implementation	8
2. Pre-Implementation Planning.....	10
2.1. General Guidance.....	10
2.2. Software.....	10
2.3. Flowsheet Design	12
2.4. Flowsheet Coordinators	12
2.5. Contingency Plans	12
3. CP Console Overview	14
3.1. CP Console Menu Bar	15
3.1.1. File Menu	15
3.1.2. Tools Menu.....	18
3.1.3. Help Menu.....	26
3.2. CP Console Tree View.....	26
3.3. CP Console Detail Area.....	27
4. Working with Clinical Flowsheet Views	28
4.1. Importing Views from XML.....	28
4.2. Customizing Flowsheet Views	33
4.2.1. Making a Copy	34
4.2.2. Creating a New Flowsheet View.....	38
4.2.3. View Terminology Editor	40
4.2.4. Adding Terms to a View	40
4.2.5. Working with Qualifiers.....	43
4.2.6. Changing the Display Order of Terms in a View	44
4.2.7. Modifying Terms in a View	44
4.2.8. Removing Terms from a View	46
5. Creating Flowsheets in CP Console.....	48
5.1. Adding a new Flowsheet	49
5.1.1. Adding a View to a Flowsheet	50
5.1.2. Pages Tab	51
5.1.3. Editing a View Type in a Flowsheet.....	52
5.1.4. Removing a View from a Flowsheet	53
5.1.5. Changing the Display Order of Views in a Flowsheet.....	53
5.2. Creating a Flowsheet Total.....	54
5.2.1. Editing the Flowsheet Total.....	56
5.2.2. Totals Tab	57
5.3. Flowsheet Total.....	58

5.3.1. Understanding Totals Display	59
5.4. Setting up Default Shifts	60
6. Additional Flowsheet Tasks	65
6.1. Setting up Background Tasks.....	65
6.1.1. CliO Cleanup	66
6.1.2. CP Cleanup	66
6.1.3. HL7 Cleanup.....	66
6.2. Adding an Instrument	67
6.2.1. Modifying an Existing Instrument.....	68
6.2.2. Attachment Processing	69
6.2.3. Adding a Configuration for a Bi-Directional Instrument.....	70
6.3. Working with Parameters.....	70
6.3.1. CP Parameters.....	71
6.3.2. Administering Notification Lists.....	72
6.4. CP ADT Feed Configuration	73
6.4.1. Current ADT Targets	74
6.4.2. Adding an ADT Target	74
6.5. CP Gateway Service Configuration	75
6.5.1. VistA Server Settings	76
6.5.2. Gateway Server Settings	76
6.6. Working with Procedure Information.....	77
6.6.1. Adding a Procedure	78
6.6.2. Modifying an Existing Procedure	79
6.6.3. Procedure Definitions	80
6.6.4. Allowable Instruments.....	81
6.6.5. Working with the Procedure Worksheet	81
6.6.6. Adding Allowable Instruments	82
7. Shortcut Keys	84
8. Glossary	87
Index.....	96

1. Introduction

1.1. Implementation Guide

The Implementation Guide provides technical information for the implementation of the Clinical Procedures Flowsheets Module. This document provides guidance for Information Resource Management (IRM) technical personnel, Clinical Application Coordinators (CACs), and Flowsheet Coordinators to implement and operate the software. More information can be found in the *Clinical Procedures (CP) V1.0 Flowsheets Module User Manual*.

1.2. Product Benefits

The Clinical Flowsheets patch of the Clinical Procedures (CP) package provides an electronic representation of the traditional paper flowsheet maintained during each inpatient stay. Vitals, Intake/Output, and Wound Documentation are examples of data types that can be recorded via Clinical Flowsheets into the Veterans Health Information System and Technology Architecture (VistA) system. Clinical Flowsheets provides a departure from its predecessor applications by storing collected information as discrete data. Some data elements, such as vital signs, are available to the Vitals Package and Computerized Patient Record System (CPRS). Various reports built on the other data elements are available for CPRS in the form of Text Integration Utilities (TIU) Notes. Additionally, flowsheets is a tool that can be used by clinicians to standardize assessment templates.

There are two ways to enter data into Clinical Flowsheets: manually and via Health Level 7 (HL7) messaging. Any instrument or external system capable of sending HL7 messages can be considered a source of data for Clinical Flowsheets (provided that the HL7 messages conform to Clinical Flowsheets requirements).

Clinical Flowsheets uses VistA Data Extraction Framework (VDEF) support, HL7 messaging, and the CP Gateway service to notify the medical device of the patient's admission, discharge, and transfer.

MD*1.0*16 consists of the following three windows executables components and one Kernel Installation & Distribution System (KIDS) build:

- CPConsole.exe
- CPFlowsheets.exe
- CPGatewayService.exe
- MD1_0P16.KID

1.2.1. CP Gateway Service

The CP Gateway Service is the component that processes HL7 messages.

The CP Gateway Service is composed of two subsystems, one existing solely within VistA, and the other existing as a Windows service that interacts with VistA via the Remote Procedure Call (RPC) Broker. A vendor device sends an observation to VistA inside an HL7 (ORU^R01) inbound message. The message is received by the VistA HL7 system, the patient and device are validated, and it is then forwarded to the Windows-based CP Gateway Service subsystem.

The VistA CP Gateway Service subsystem parses and validates the patient-identifying information and the device identifier. If the patient information and device identifiers are valid, the Windows service is notified that there is a message waiting to be processed in VistA. The Windows service calls into VistA via the RPC Broker to retrieve the HL7 message. The Windows service then parses and validates the observation data and saves the validated information in the Clinical Observations database (CliO) data store.

A Microsoft Windows service was used so that, in the next iteration of CliO, it will be possible to build in the ability to parse and decode images encoded in HL7 messages. Using a Microsoft Windows service also allows the processing of observational data to be offloaded to a second processor, allowing the primary listening process in the HL7 subsystem in VistA to be more responsive.

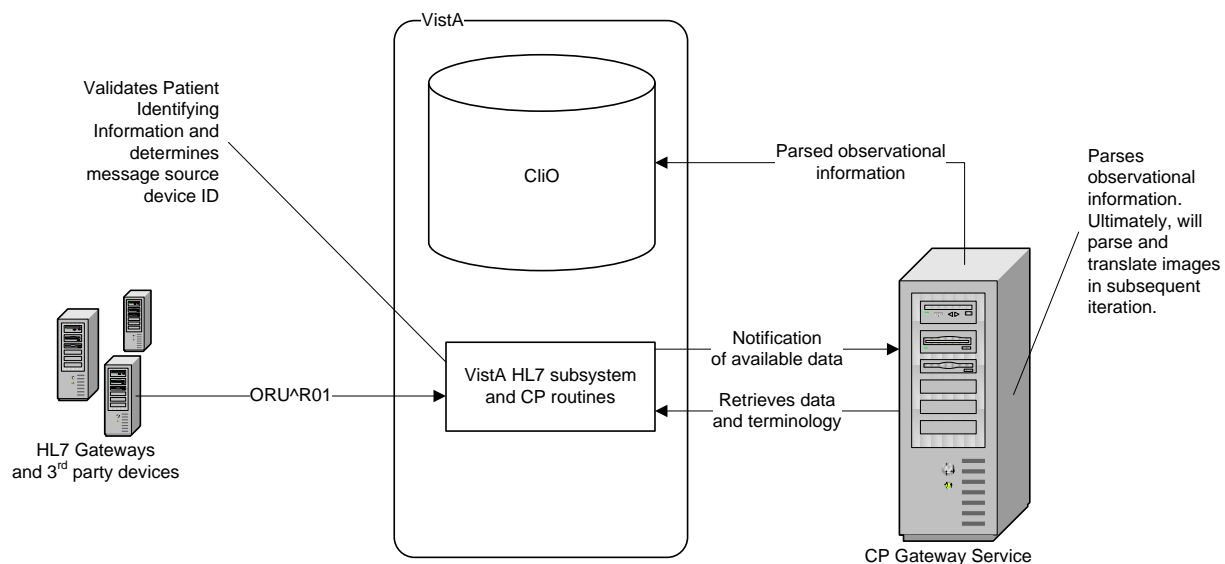

Figure 1-1 CP Gateway Service

For more information about the CP Gateway Service, refer to the *CP V1.0 Flowsheets Module Installation Guide*.

1.2.2. CliO Database

The CliO database provides a standardized terminology data store for all clinical observations throughout the Department of Veterans Affairs (VA).

1.2.3. Terminology Mapping

The CP Gateway Service provides extensive terminology mapping which translates proprietary labels so the information is understood to represent the same thing and, thus, be stored appropriately. Devices do not always use the same terms to describe the data they transmit. For example, one device may use the term “heart rate,” while another may transmit the same information as “pulse.” This mapping is more efficient than trying to compel each medical device vendor to conform to using standard terminology.

Similarly, CP Flowsheets can display the data to the user using the terminology that is preferred at a given unit or medical center. A flowsheet used by an MICU unit at one hospital can be customized to display “Heart Rate,” while a flowsheet used by a step-down unit may display “HR” or “Pulse.”

1.3. CP Flowsheets

CP Flowsheets provides an electronic representation of the traditional paper flowsheet. This user-friendly, customizable Graphical User Interface (GUI) provides functionality for data entry, validation and editing, as well as patient management.

- Flowsheets provides electronic flowsheets that can be custom designed for any clinical area of a Medical Center.
- Flowsheets is a tool that can be used by clinicians to standardize assessment templates nationwide.
- Flowsheets provides the ability to report discreet observations data combined with progress notes.
- Flowsheets creates a complete audit trail of patient documentation.

1.4. CP Console

CP Console provides the tools to build the flowsheet views and layouts that are used for patient care, for recording vital statistics as necessary. It also provides a means for configuring the CP Gateway Service, assigning permissions to CP Flowsheets users, and system administration.

1.5. Intended Audience

This Implementation Guide is intended for use by Information Resource Support personnel, CACs, and Flowsheet Coordinators. End users should be familiar with the following:

- Windows operating systems
- CPRS functionality

1.6. CP Console Implementation

CP Console is the administration dashboard for implementing and maintaining Clinical Flowsheets and devices for Clinical Procedures. Information Resource Management (IRM) should grant the site's flowsheet coordinator the MD ADMINISTRATOR key. CP Console is then used to set up views, flowsheets, flowsheet totals, instruments, shifts, scheduled cleanup of unused files, and all the other administrative tasks to customize the application for their site.

This page intentionally left blank for double-sided printing

2. Pre-Implementation Planning

2.1. General Guidance

To begin the pre-implementation planning, it is recommended that Medical Center Management support a Clinical Flowsheets Focus Group comprised of representatives from the Chief of Staff's office, IRM, Nursing, Labor Management, Quality Management, Health Information Management Service (HIMS) and Biomedical Engineering. The focus group would discuss the order of implementation in the facility, new process and procedures for documenting using electronic flowsheets, as well as the third party vendor devices, such as bedside monitors and Clinical Information Systems that may be used in/purchased for Critical Care areas. Additionally, this group would drive the design of the flowsheets as this is site configurable.

This software can be implemented one unit at a time. As with any new software, new processes and procedures are required. For Clinical Flowsheets to be effective and successful, all transactions need to be entered and documented electronically.

2.2. Software

The CP Clinical Flowsheets product, MD*1*16, was released with the following components:

<u>File Name</u>	<u>Contents</u>
MD1_P16.KID	MD*1.0*16 KIDS Build
MD1_0P16_Sample_Views.xml	Sample Views
MD1_0P16CPGatewayServiceSetup.exe	MD*1.0*16 CP Gateway Service setup file
MD1_0P16_EXES_AND_DOC.zip	12 files indented below
-CliO_Terminology.doc	MD*1.0*16 Clinical Flowsheets Terminology file
-CPConsole.cnt	MD*1.0*16 CP Console online Help contents file
-CPConsole.exe	MD*1.0*16 CP Console Executable
-CPConsole.hlp	MD*1.0*16 CP Console online Help file
-CPGatewayService.exe	MD*1.0*16 CP Gateway Service Executable
-MD_1_P16.KID	MD*1.0*16 KIDS Build
-MD_1_P16_IG.pdf	MD*1.0*16 Clinical Procedures (CP) V1.0 Flowsheets Module Installation Guide
-MD_1_P16_IMPG.pdf	MD*1.0*16 Clinical Procedures (CP) V1.0 Flowsheets Module Implementation Guide
-MD_1_P16_RN.pdf	MD*1.0*16 Clinical Procedures (CP) V1.0 Flowsheets Module Release Notes

-MD_1_P16_TM.pdf	MD*1.0*16 Clinical Procedures (CP) Technical Manual and Package Security Guide
-MD_1_P16_UM.pdf	MD*1.0*16 Clinical Procedures (CP) V1.0 Flowsheets Module User Manual
-RoboEx32.dll	.DLL file required to access Help files
MD1_0P16_Flowsheets.zip	(includes the 4 files indented below)
Note: This file is available upon request from the implementation team.	
-CPFlowsheets.exe	MD*1.0*16 CP Flowsheets Executable
-CPFlowsheets.hlp	MD*1.0*16 CP Flowsheets online Help file
-CPFlowsheets.cnt	MD*1.0*16 CP Flowsheets online Help contents file
-RoboEx32.dll	.DLL file required to access Help files

Upon release of the CP Clinical Flowsheets product, the sites have three choices:

- a. If the site is not currently running Clinical Procedures, only the KIDS build needs to be installed. All other installation instructions and post-installs can be ignored.
- b. If the site is running Clinical Procedures and does not plan on implementing Clinical Flowsheets at this time, only the KIDS and CP console (replacement for CP Manager) need to be installed.

Note: Once you install the KIDS and CP console components, CP Manager will not function.

- c. If the site is running Clinical Procedures and chooses to begin the implementation of Clinical Flowsheets, then all four components need to be installed: KIDS, CP Console, CP Flowsheets and the new CP Gateway service.
- d. Once the decision is reached to begin the implementation of Clinical Flowsheets, the applications coordinator for this product will need to notify their Information Resource Management (IRM) service and verify what level of implementation they are at for Clinical Procedures. IRM will need to apply the CP Console and/or CP Gateway Service as applicable depending on their current status.

The CP Flowsheets.exe is not included within MD*1*16 as this executable is an optional and controlled roll out, managed by the Implementation Manager. A readiness checklist will be provided by the Implementation Manager when the site requests the CP Flowsheets.exe.

To request the CP Flowsheets.exe, contact [VA OIT OED ClinProc Implementation Support](#).

2.3. Flowsheet Design

The CP Console provides the tool to build the flowsheet views and layouts. In the pre-implementation phase, a copy of the current paper flowsheet should be reviewed. The design of the electronic flowsheets can then be established based on the review.

Sample Views are available for import. A copy of these views can be made once imported onto your system, and the copy can then be edited so that it is customized for your facility. You can also create a view from scratch.

CP Flowsheets are built from the CP Views. You can apply the same view to many flowsheets. It is important to remember this because if an edit is done on a CP View, that edit will be reflected on all the CP flowsheets that have that CP view assigned.

2.4. Flowsheet Coordinators

The facility will need to determine who will have access to build the views and flowsheets. IRM will need to assign permissions as requested. Additional information about permissions is available in Chapter 3: CP Console Overview.

The Flowsheet Coordinator should be given the MD ADMINISTRATOR key, which will give them permissions to all needed functions.

The Flowsheet Coordinator has the following key responsibilities:

- Manages and facilitates installation, implementation, maintenance, enhancements and overall use of CP Flowsheets throughout the medical center through ongoing needs assessments and evaluation processes.
- Serves as site coordinator for implementation and development teams at the facility level, including communication of issues with the executive stakeholders and program team to achieve resolution
- Serves as a liaison to the VISN and national level teams for the CP Flowsheet application, to include facility representation at conference calls and/or educational programs.
- Coordinates and ensures initial and ongoing training for all CP Flowsheet users, including students, and temporary staff.
- Coordinates and ensures initial and ongoing usability assessments for the CP Flowsheet application and hardware systems.
- Facilitates initial and ongoing contingency system management.

2.5. Contingency Plans

Contingency procedures should be developed for scheduled and unscheduled downtime and coordinated with stakeholders prior to the implementation of the software. All applicable staff will need to be trained on the contingency plans.

This page intentionally left blank for double-sided printing

3. CP Console Overview

CP Console is a replacement for CP Manager.

The CP Console window contains the following elements:

- Menu Bar
- Button Bar
- Detail Area
- Tree View

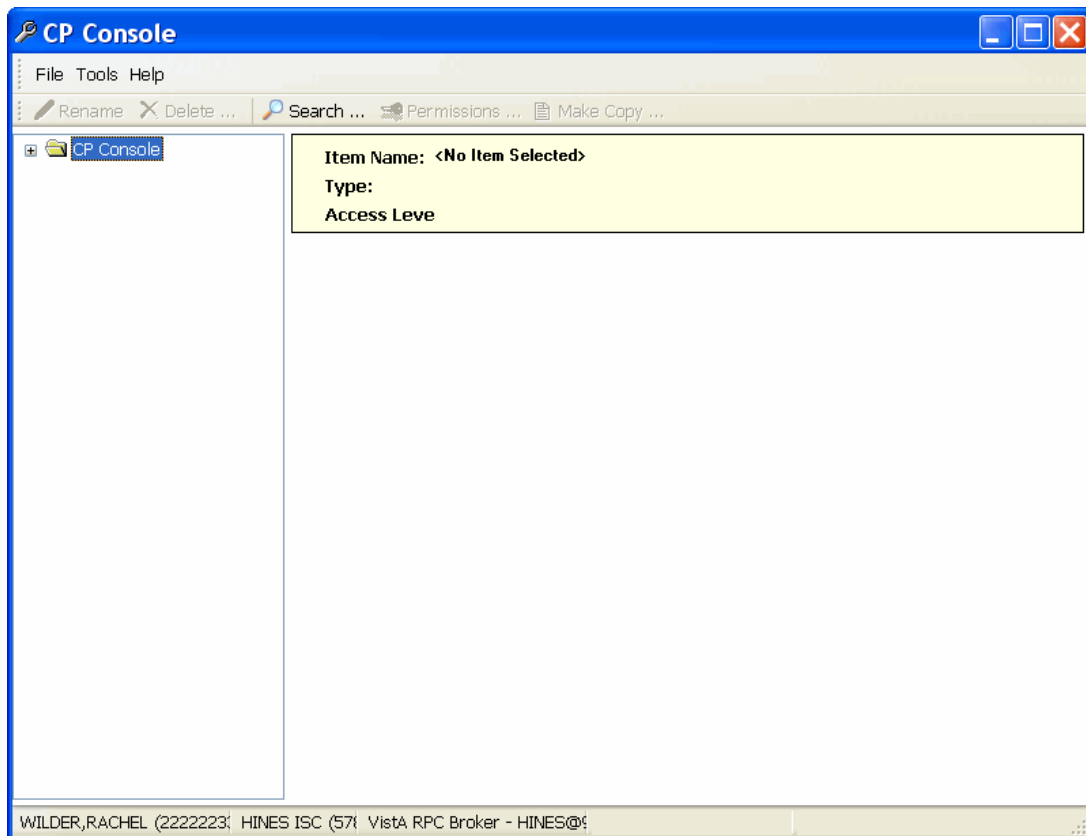

Figure 3-1, CP Console Window

Note: MD*1.0*16 disables the use of CP Manager. Use CP Console to perform the functions previously provided by CP Manager.

3.1. CP Console Menu Bar

The CP Console Menu bar appears along the top of the window, under the Windows title bar. It contains three menu options: File, Tools, and Help.

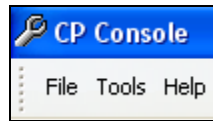

Figure 3-2, CP Console Menu Bar

3.1.1. File Menu

Use the **F**ile menu to add new items, rename existing items, delete items, save items, and exit CP Console.



Figure 3-3, File Menu

3.1.1.1. New Menu

The **New** menu option allows you to create new flowsheets, flowsheet views, flowsheet totals, schedules, and shifts, as well as add instruments and procedures.

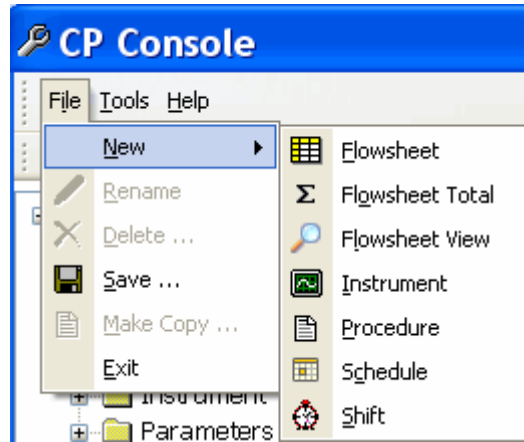

Figure 3-4, New Menu

3.1.1.2. Renaming an Item in the Tree View

Use **Rename** to change the name of an item in the tree view. To rename a flowsheet, a flowsheet total, a flowsheet view, an instrument, a procedure, or a shift, complete the following steps:

1. In the CP Console tree view, select an item. The worksheet for that item appears.
2. Click **File** and select **Rename**. The Rename <item> pop-up appears.



Figure 3-5, Rename Flowsheet

3. Type a new name.
4. Click **OK**. The new name appears in the tree view.

3.1.1.3. Deleting an Item

Use the **Delete** option to remove an item from the tree view. To delete a flowsheet, a flowsheet total, configuration parameters, or a shift, complete the following steps:

You can also delete items from the CP Console button bar.

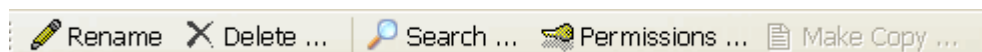

Figure 3-6, CP Console Button Bar

Note: Since a Flowsheet is simply a data entity form, deleting a Flowsheet does not give you the ability to delete patient data,. If you remove a term, view, or flowsheet, data still exists but is no longer viewable within Flowsheets.

1. In the CP Console tree view, select an item. The worksheet for that item appears.
2. Click **File** and select **Delete**. The Confirm pop-up appears.

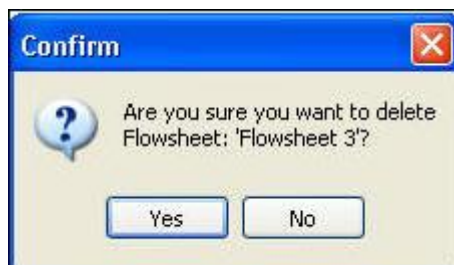

Figure 3-7, Confirm Delete

3. Click **Yes**. The item is removed from the tree view.

Note: From the **File** menu, you can select **Save** to retain your additions and changes.

4. Select **Exit** to close CP Console.

3.1.2. Tools Menu

Use the Tools menu to locate items, assign permissions, refresh user roles, and export and import flowsheet views.

Note: If you make a change in CP Console, you will not see the change until you reload the Flowsheet.

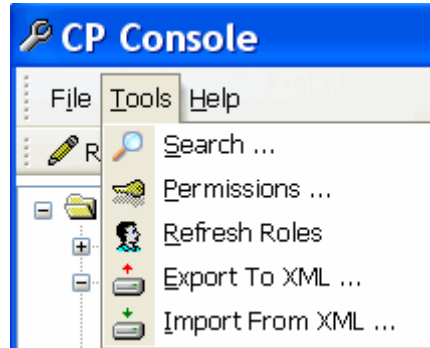

Figure 3-8, Tools Menu

3.1.2.1. Search

On the Tools menu, click **Search** to look for an item in CP Console, such as a view, instrument, or procedure. Use the **Console Find It Utility** to perform your search.



Figure 3-9, Console Find It Utility

3.1.2.2. Working with User Permissions

Use the **Permissions** option to add, remove, and modify users to items in the Tree view (i.e. View, Flowsheet, etc.) of Flowsheets and assign permissions (access) to those items. Any user with the MD ADMINISTRATOR key can assign permissions to any of the items in CP Console. Other users can assign permissions only to the items that they own/control. Security keys assigned to each user determine the overall access they have to CP Console (Refer to the **Refresh Roles** section for more details). Assigning permissions is a way of giving access to a user who would otherwise not have access to a specific item in the Tree view.

Note: You need MD ADMINISTRATOR to assign any permission to any object or you need to have full access granted to you for items you are assigning to another person.

Highlight the item in the Tree view that you want to give another user permission to configure.

On the Tools menu, click **Permissions** or click the **Permissions** button. The **Access Control List Manager** appears and displays the users and permissions for the highlighted item.

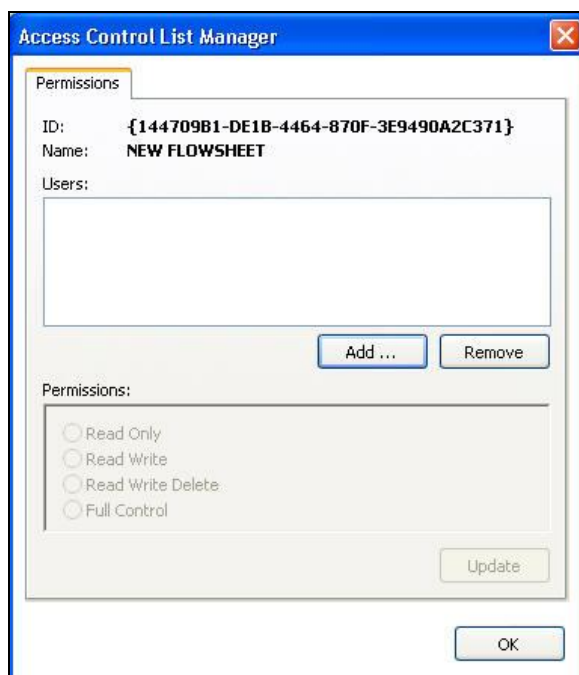

Figure 3-10, Access Control List Manager

Use the **Access Control List Manager** to add users and their permissions, to change permissions, and to remove users. The Access Control List Manager offers a choice of four permissions that you can assign to a user:

- **Read-Only** - can only read items (default)
- **Read-Write** - can read, edit, and save items
- **Read-Write-Delete** - can read, edit, and save items, as well as delete some items
- **Full Control** - can do everything, which includes adding and removing users

3.1.2.3. Adding a User and Permissions

Use the Access Control List Manager to add users and permissions. To add users and permissions for an item in the Tree view:

1. Select the item from the Tree view.
2. On the **Tools** menu, click **Permissions** or click the **Permissions** button. The Access Control List Manager appears.
3. Click **Add**. The Person Lookup pop-up appears.
Use the Person Lookup to locate the user you want to add or remove, or change the user's permissions.

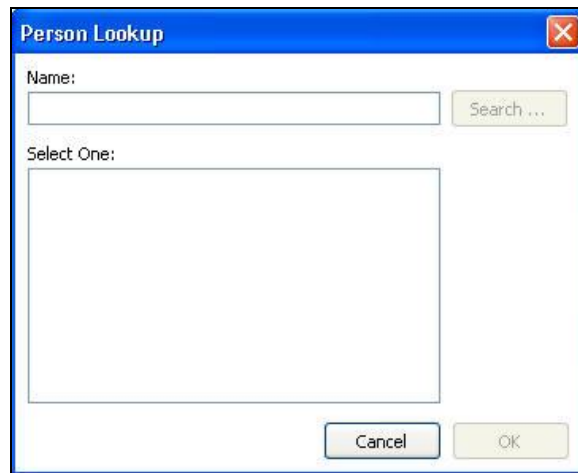

Figure 3-11, Person Lookup

4. On Person Lookup, type a letter or two in the **Name** box.
5. Click **Search**.
6. Select a user from the **Select One** list.
7. Click **OK**.
8. Highlight the user in the **Users** list.
9. Select an option from the **Permissions** list.
10. Click **Update**.
11. Click **OK**.

3.1.2.4. Changing a User Permission

Use the Access Control List Manager to change the permissions of users. To change permissions for an item on the Tree view:

1. Select the item from the Tree view.
2. On the **Tools** menu, click **Permissions** or click the **Permissions** button. The Access Control List Manager appears.
3. Select a user from the **Users** list.

4. Select an option from the **Permissions** list.
5. Click **Update**.
6. Click **OK**.

3.1.2.5. Removing a User Permission

Use the Access Control List Manager to remove users. To remove a user for an item on the Tree view:

1. Select the item from the Tree view.
2. On the **Tools** menu, click **Permissions** or click the **Permissions** button. The Access Control List Manager appears.
3. Select a user from the **Users** list.
4. Click **Remove**.
5. Click **OK**.

3.1.2.6. Refresh Roles

Refresh Roles retrieves the current role (security key) assignments in VistA for the current user and displays them.

To refresh roles, complete the following steps:

1. From the **Tools** menu, select **Refresh Roles** and the Information pop-up appears with the roles assigned to the item selected.

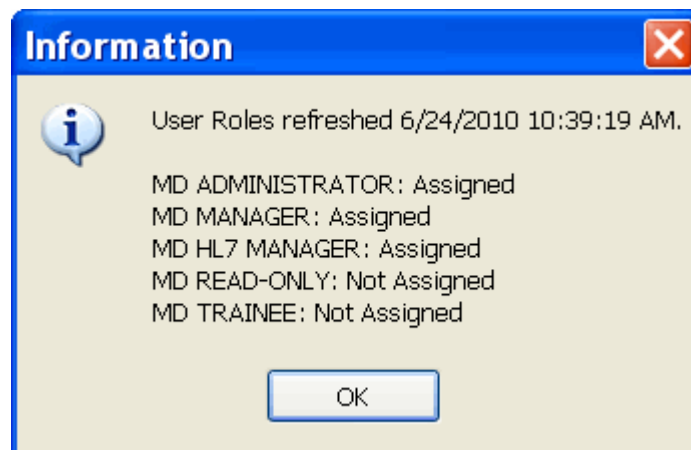

Figure 3-12, User Roles Assigned to Selected Item

- **MD ADMINISTRATOR** – CP Console requires the VistA MD ADMINISTRATOR role to create items in CP Console. The MD ADMINISTRATOR role includes MD MANAGER abilities with additional capabilities. CP Flowsheets requires the VistA MD ADMINISTRATOR role or the MD HL7 MANAGER role to access the HL7 Monitor. This role allows the holder full control of CP Flowsheets. Assign this role to users responsible for setting up and maintaining CP Console and CP Flowsheets.
- **MD MANAGER** – This role allows the holder to edit, audit, or rescind someone else’s data. Assign this role to power users of the CP Flowsheets patch to give them enhanced capabilities over a basic Flowsheets user.

- **MD HL7 MANAGER** - CP Flowsheets requires the Vista MD HL7 MANAGER role or the MD ADMINISTRATOR role to access the HL7 Monitor. Assign this role to a user who will assist with the HL7 messaging component of CP Flowsheets.
- **MD READ-ONLY** – Assign this role to a user to prevent them from entering data in Flowsheets. **DO NOT** assign MD READ-ONLY to a user concurrently with any role other than **MD HL7 MANAGER**. Doing so will lead to unpredictable results. A user with the MD READ-ONLY key may NOT log on to CP Console and will have limited functionality in CP Flowsheets.
- **MD TRAINEE** - This role has the same capabilities as a basic user except that all observations are unverified; a user who is not a trainee must verify all trainee observations. Assign this role to trainees.

3.1.2.7. Export to XML

Export to XML allows you to save your Instruments, Procedures, or Views to a disk as a backup of your flowsheet layouts. This allows administrators to share views or Flowsheets with other users or sites. To export to XML, complete the following steps:

Note: You must be assigned the role of **MD ADMINISTRATOR** to use this function.

1. On the CP Console **Tools** menu, click **Export to XML**. The CP Console Export Wizard appears.



Figure 3-13, CP Console Export Wizard

2. Click **Next**. The CP Console Export Wizard asks you to select the type of items to export.

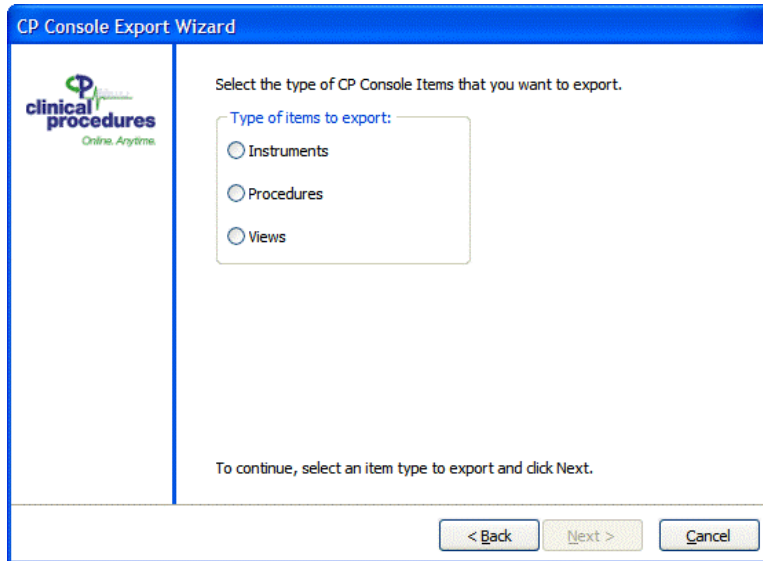

Figure 3-14, CP Console Export Wizard Select Type

3. Select **Instruments**, **Procedures**, or **Views** and click **Next**. The CP Console Export Wizard asks you to select the instruments, procedures, or views to export.

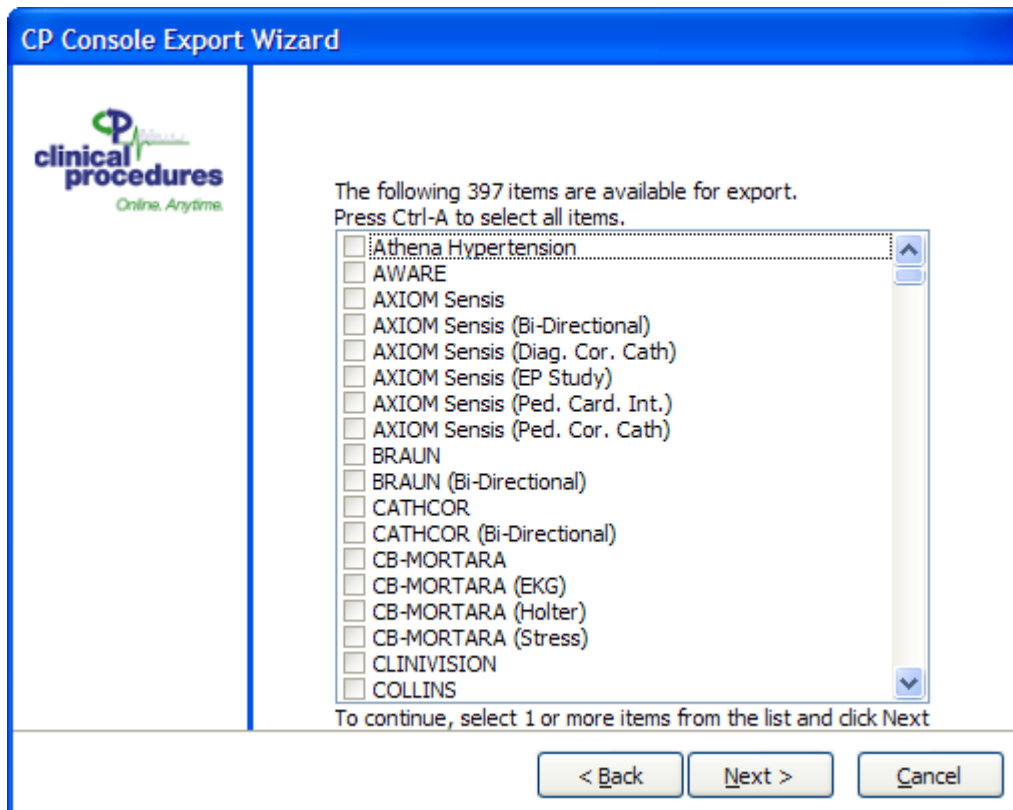

Figure 3-15, CP Console Export Wizard

4. Select the instruments, procedures, or views you want to export (in this example, instruments are being exported). You may select as many as you wish. You may press Ctrl-A to select all of the

instruments, procedures, or views. Click **Next**. The CP Console Export Wizard asks you to enter or select the name of the file to export the selected instruments, procedures, or views.

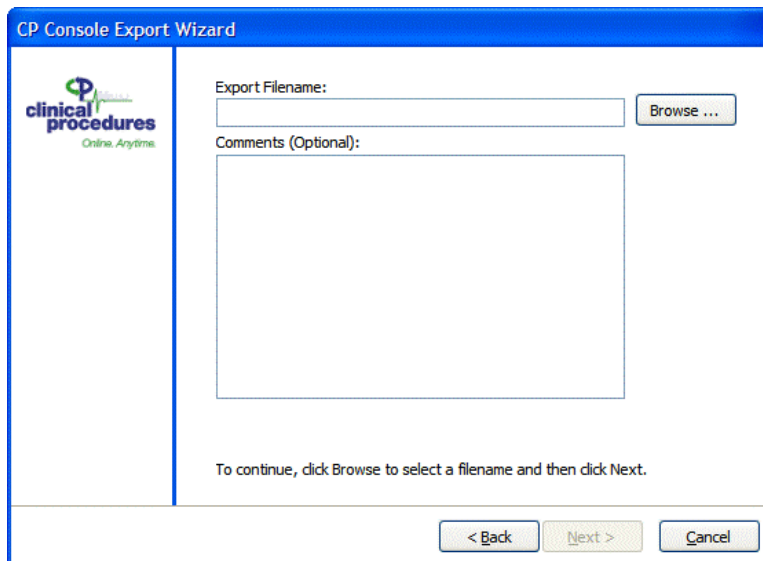

Figure 3-16, Export Filename and Comments

5. Export Filename and Comments.
 - e. Enter the name of the export file. To change the location where the file will be saved, click **Browse** and select the location.
Or:
To replace an existing file with the new export file, or click **Browse** and select the file to replace. Click **Yes** when prompted to replace the file.
 - f. Optionally, you may add comments in the **Comments** box. Comments submitted in the Export Wizard will appear in the Import Wizard before you finish importing your views. These will be included in the XML export file.
 - g. Click **Next**. The CP Console Export Wizard displays a preview of the XML file.

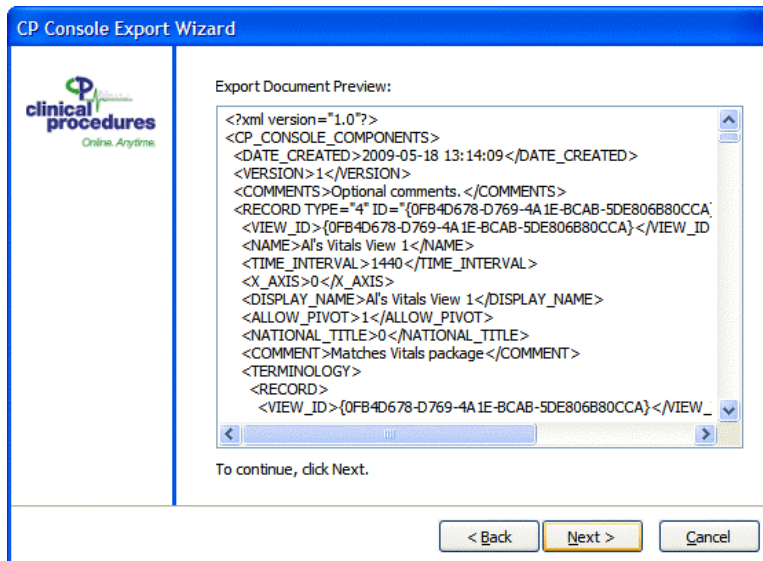

Figure 3-17, CP Console Export Wizard File Preview

6. You can scroll to review the XML file. To export the file, click **Next**.



Figure 3-18, CP Console Export Wizard Success

7. When the export is complete, click **Finish**.

3.1.2.8. Import from XML

You can import Sample views such as a method to share between sites.

3.1.3. Help Menu

The Help menu provides information about the application and access to online Help.

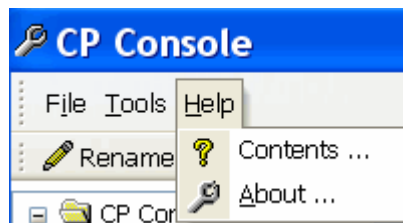

Figure 3-19, Help Menu

From the Help menu, select **About** to display information specific to the CP Console application.

Select **Contents** to display online Help for CP Console.

3.2. CP Console Tree View

In the left-hand panel, the CP Console tree view provides access to the following items: Background Task, Flowsheet, Flowsheet Total, Flowsheet View, Instrument, Parameters, Procedure, Schedule, and Shift.

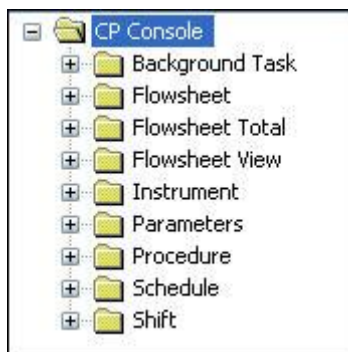

Figure 3-20, CP Console Tree View

3.3. CP Console Detail Area

When you select an item in the CP Console tree view, details for that item appear in the large panel to the right. This is the worksheet where you create, customize, and fine-tune your flowsheet views, flowsheet layouts, and so on.

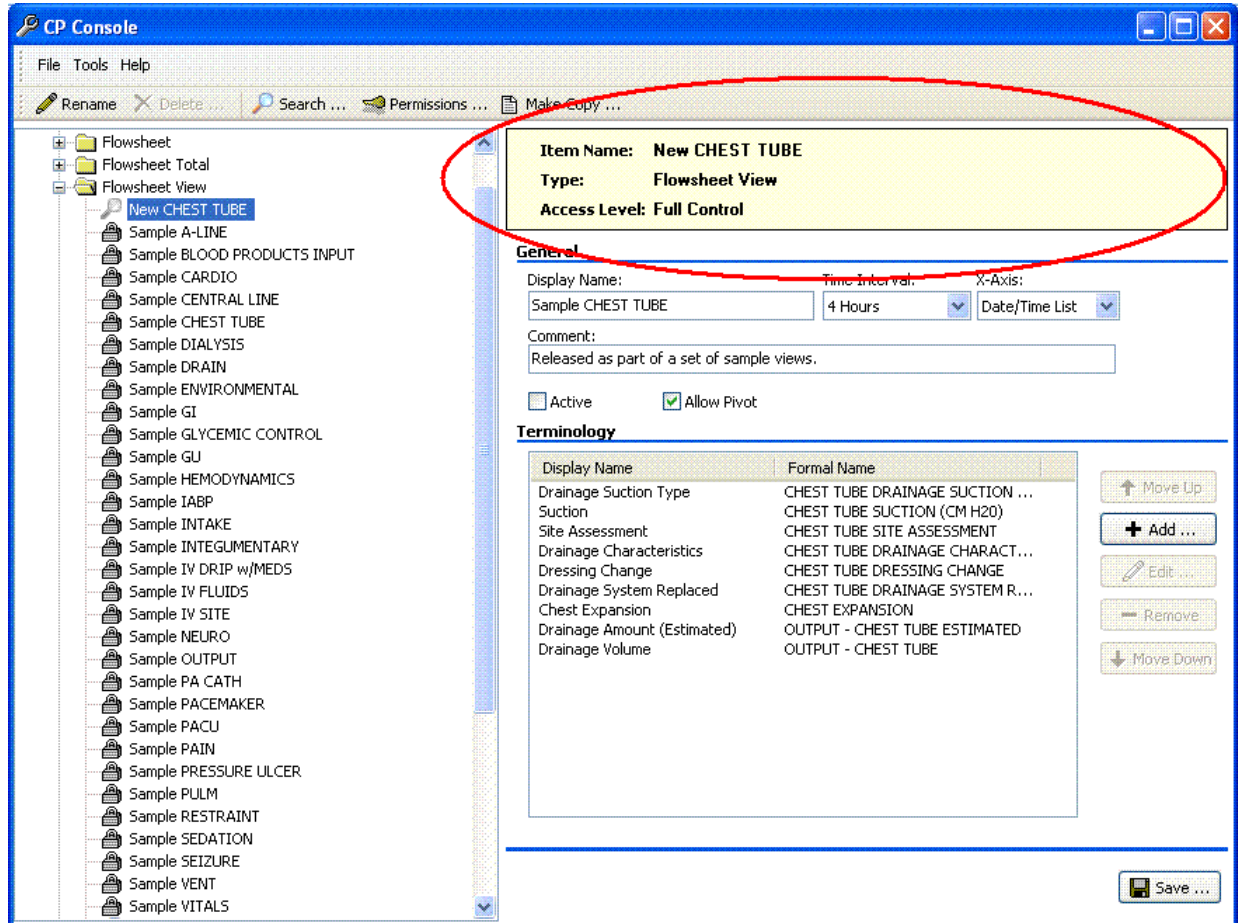

Figure 3-21, Item Detail Area

The banner appears at the top of every detail area, indicating the name you assign to the item, the type of item you are creating or modifying (flowsheet, view, total), as well as the access level.

4. Working with Clinical Flowsheet Views

The following section details the basic tasks available within CP Console.

To get started, you will need the following:

- You must have the **MD ADMINISTRATOR** key
- Access to the **CP Console** executable
- Menu Option **MD CLIO** must be assigned

Within CP Console, you can complete the following tasks:

- Import Sample Views
- Customize Flowsheet Views
- Create a Flowsheet
- Add, Edit, or Remove a view from an existing flowsheet



IMPORTANT: If you are importing views from a different site, you need to copy and rename them. See [Renaming a Copied View](#) for more details.

See Also – Importing Views from XML, step [6](#). If you click yes to the CP Console Import Wizard Confirm Warning message, your imported view will be overwritten. Make sure that you make a copy of the existing view to retain its contents.

4.1. Importing Views from XML

Sample Views for Flowsheets are available for download. You can copy sample views as a starting point for creating custom views. They are available on the anonymous FTP site as MD1_0P16_Sample_Views.xml . Contact your local IRM Support to retrieve this file from the designated FTP server.

You can also follow these steps to import custom views.

1. On the CP Console **Tools** menu, click **Import from XML**. The CP Console Import Wizard appears.

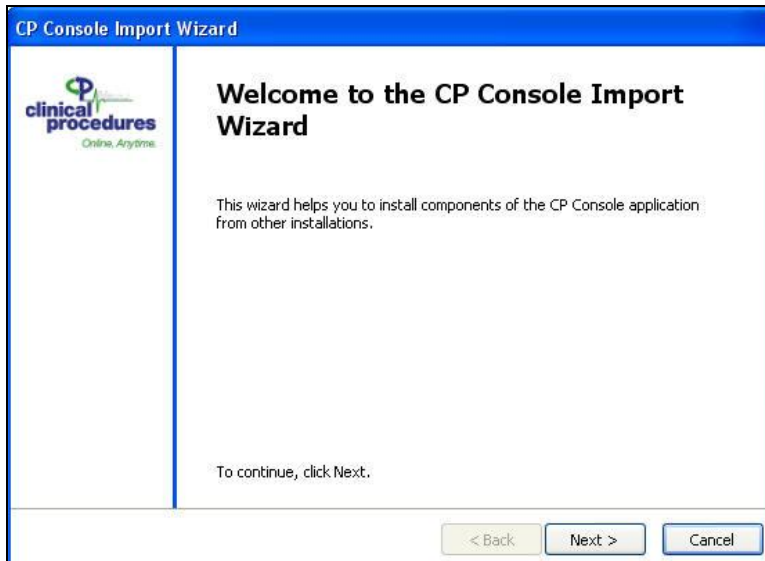

Figure 4-1, CP Console Import Wizard

2. Click **Next**. The CP Console Import Wizard asks you to enter or select the name of the file to import.

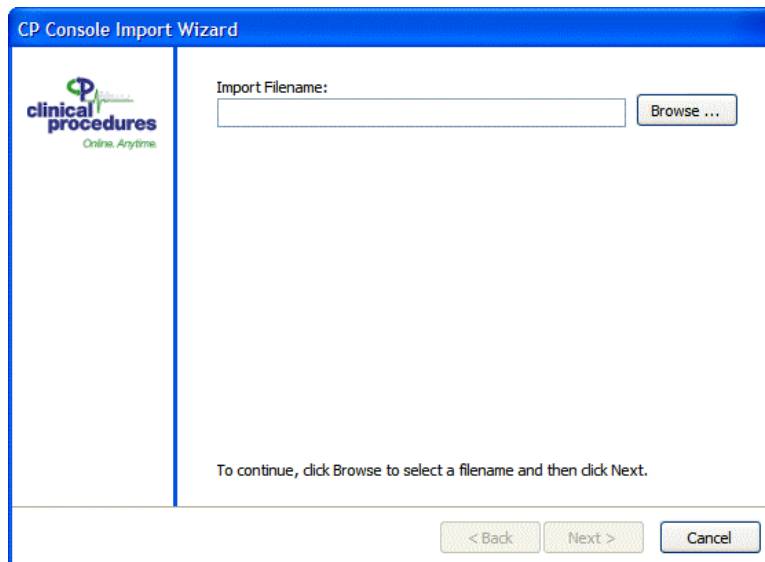

Figure 4-2, CP Console Import Wizard Import Filename

3. Enter **MD1_0P16_Sample_Views.xml**, or click **Browse** and select the file to import. The CP Console Import Wizard displays the file header.

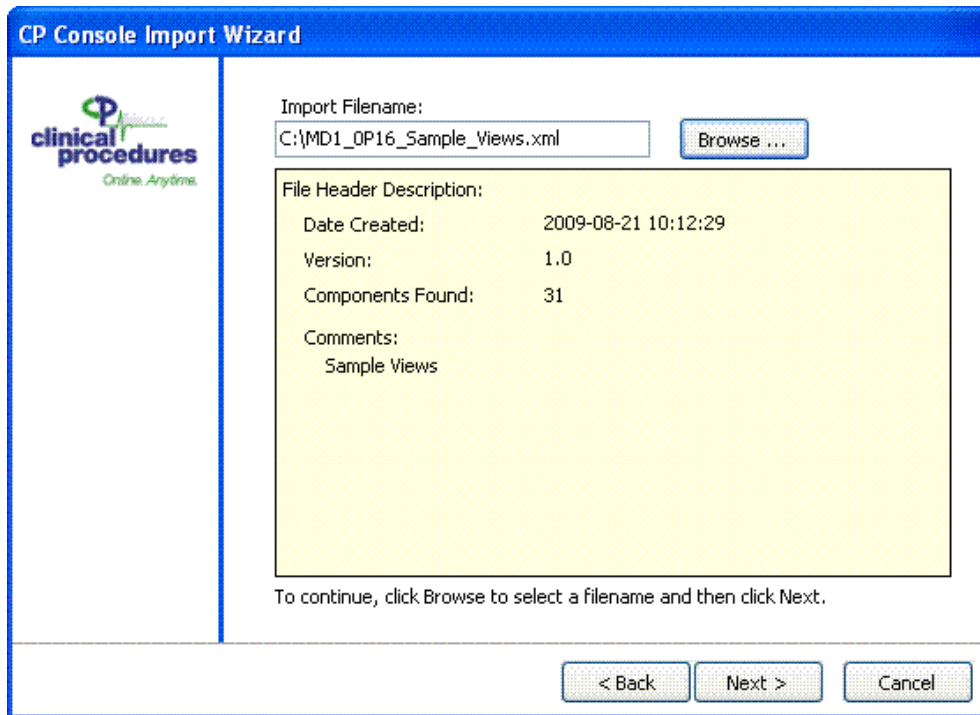

Figure 4-3, CP Console Import Wizard File Header

4. Click **Next**. The CP Console Import Wizard asks you to select the components to import.

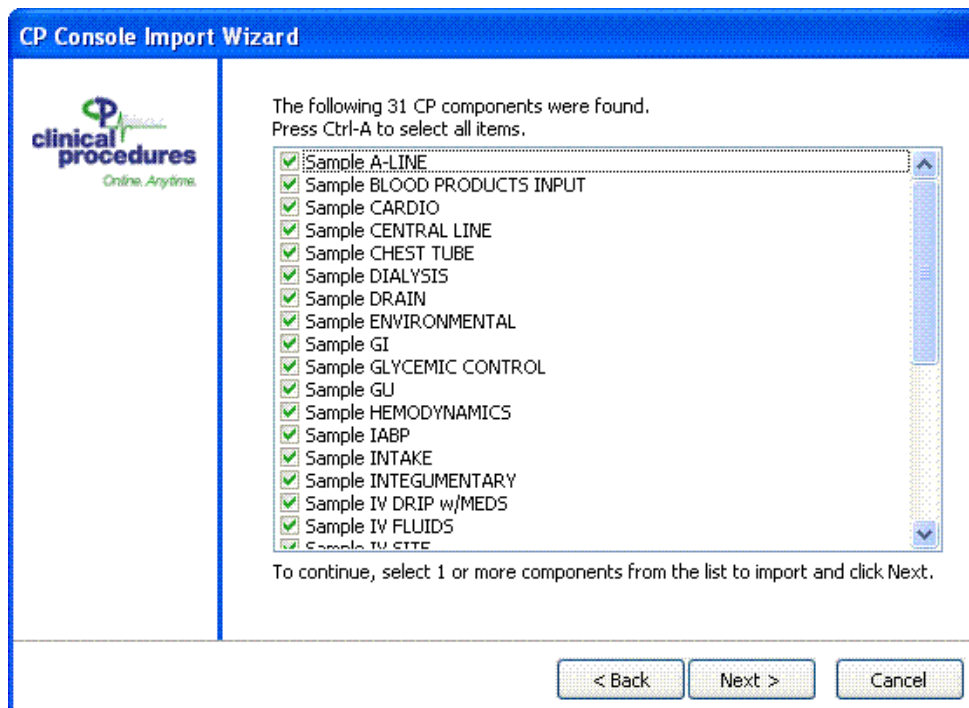

Figure 4-4, CP Console Import Wizard Select Components

5. Press **Ctrl-A** to select all of the components. Click **Next**.

6. If you import a view that has a Flowsheets view internal number that is the same as a view that already exists in CP Console, the imported item will overwrite the existing item. The CP Console Import Wizard displays a confirmation box to confirm that you want to overwrite the existing item.

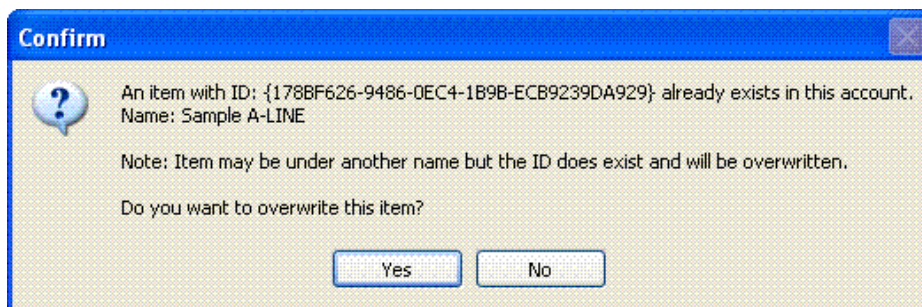

Figure 4-5, CP Console Import Wizard Confirm

WARNING! If you click **Yes**, it will overwrite the existing item. To import a view and still retain the existing item, **before you import the new item**, make a copy of the existing item (refer to the **Making a Copy** section for more details), then import the new item. The import will still overwrite the original item, but it will not overwrite the copy.

Note: **Sample Views** are read-only and cannot be changed.

To confirm the import of the item, click **Yes**. To retain the existing item and cancel the import of the new item, click **No**.

If you are importing more than one item that has a Flowsheets internal ID that is the same as a view that already exists in Flowsheets, the CP Console Import Wizard will display a confirmation box for each item.

7. During the import, the CP Console Import Wizard displays a progress report of the components as they are imported.

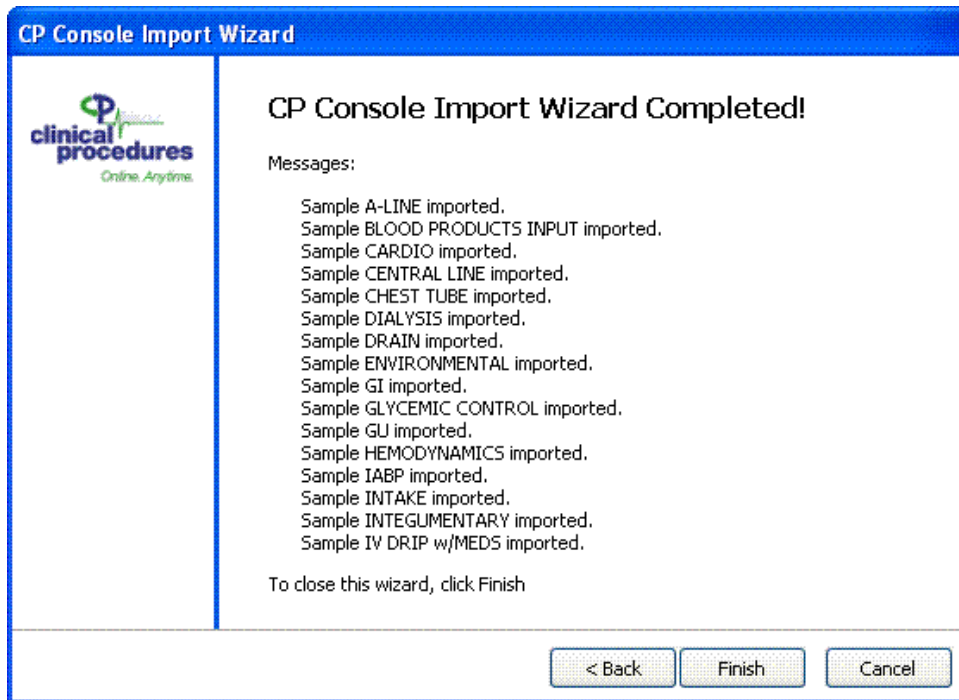

Figure 4-6, CP Console Import Wizard Progress Report

8. When the import is complete, click **Finish**.

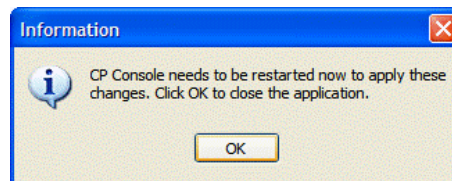

Figure 4-7, Close Application Confirmation

9. To apply the changes, you must restart CP Console. To close CP Console, click **OK**.

After you complete the import and restart CP Console, the views you imported are now available under the **Flowsheet View** folder as shown below.

Note: the views you import will be in an “Inactive” status. These views will need to be “Active” before they are available for use.

The following figure shows what the imported sample views will look like:

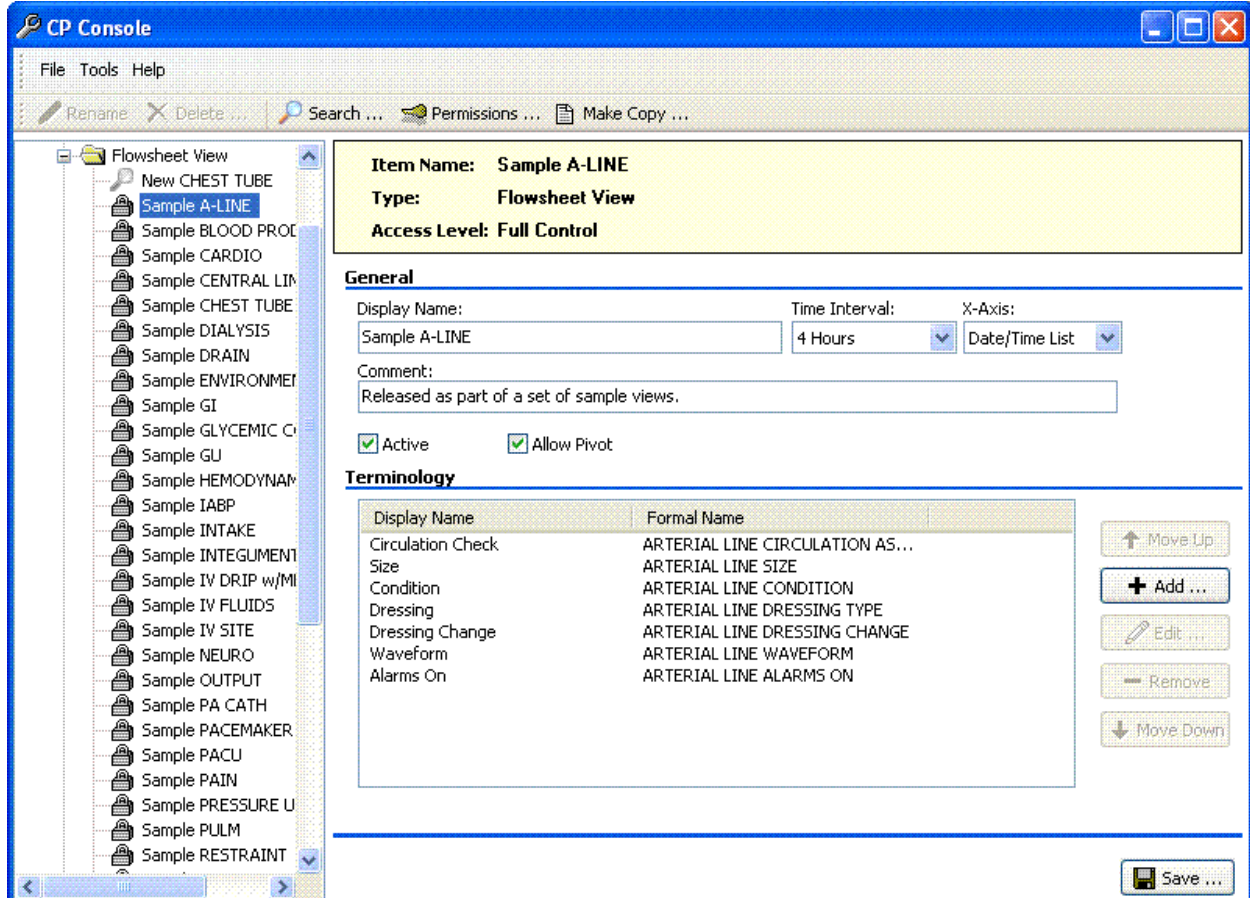

Figure 4-8, Imported Views

4.2. Customizing Flowsheet Views

In order to customize the views for your site, complete the following tasks:

- Make a copy of a sample view
- Rename a copied View
- Edit renamed views

Important: When you are editing a Flowsheet view, you should reload a flowsheet if it has been edited in the console, or close the flowsheet if it is currently being edited. Otherwise, editing a view in CP Console can cause other open flowsheets that use that view to show an error.

4.2.1. Making a Copy

Make Copy allows you to copy a flowsheet view. The new view will have a Flowsheets internal ID that is different from the view that you copied. This is especially useful when you are customizing views that you have imported.

Note: If you rename an imported view, it does not change the Flowsheets internal ID and the renamed view could still be overwritten. If you Make a Copy of a view, it is assigned a new Flowsheets internal ID and will not be overwritten later by an imported view.

1. In the CP Console tree view, select a view. The worksheet for that view appears.
2. On the **File** menu, click **Make Copy** or click the **Make Copy** button. The Confirm Copy pop-up appears.

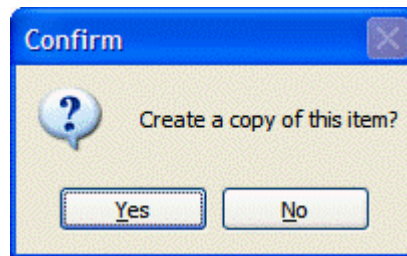

Figure 4-9, Confirm Copy

3. Click **Yes**. The copied view appears in the tree view.

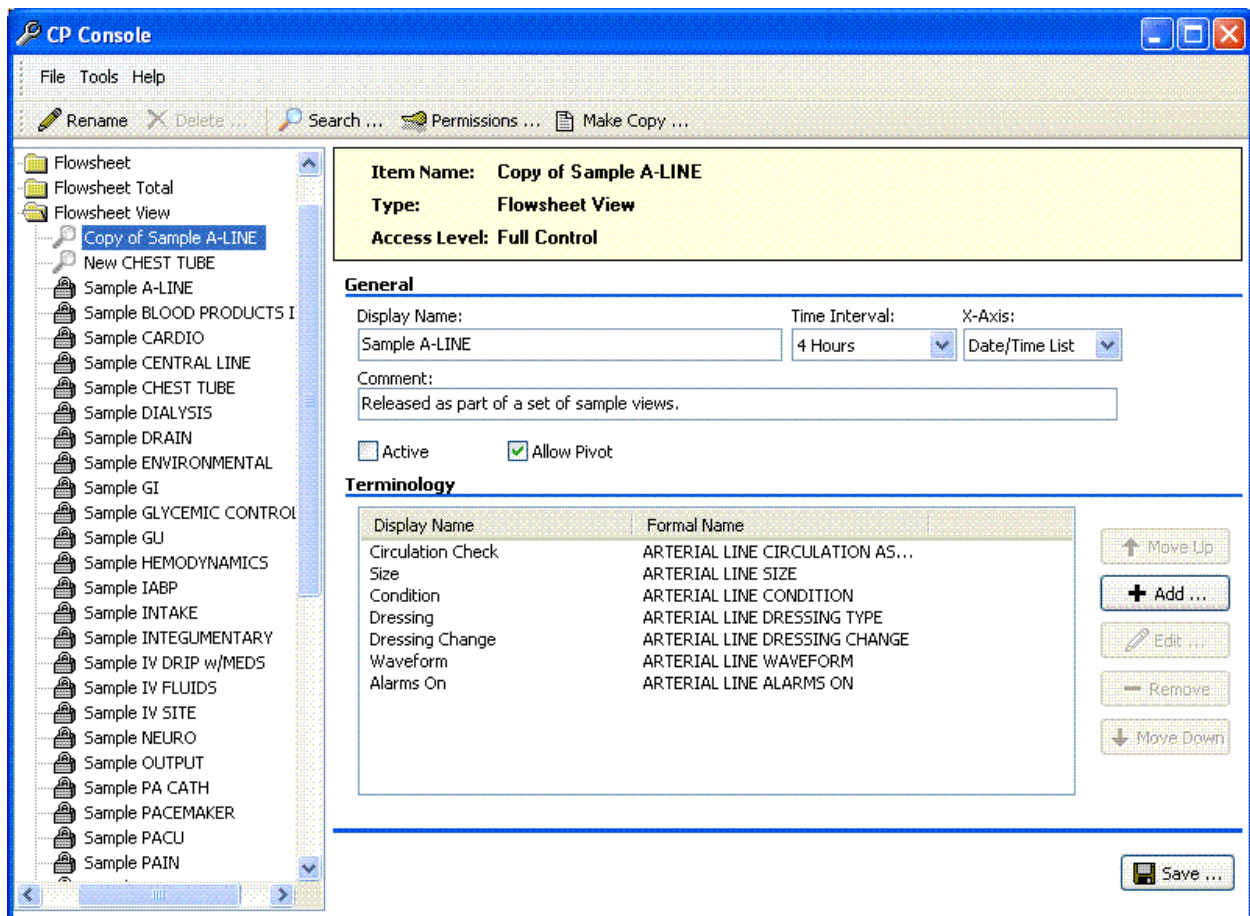

Figure 4-10, Copied View

- The view you just created is listed in the tree view with the name of “**Copy of**” prepended to the name of the view you copied.

4.2.1.1. Renaming a Copied View

After you copy a view, rename the view you just created. To rename a copied view, complete the following steps:

- From the buttons at top of the CP Console menu, click **Rename**.

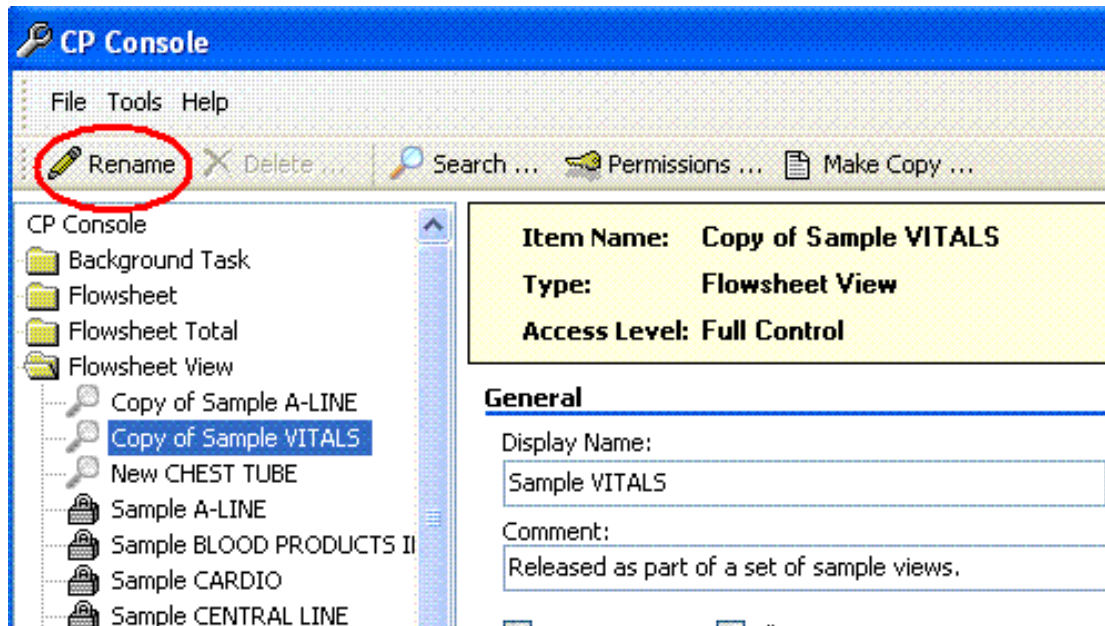

Figure 4-11, Rename Button

2. The **Rename Flowsheet** window appears.
3. In the **New Name** field, rename your flowsheet view.

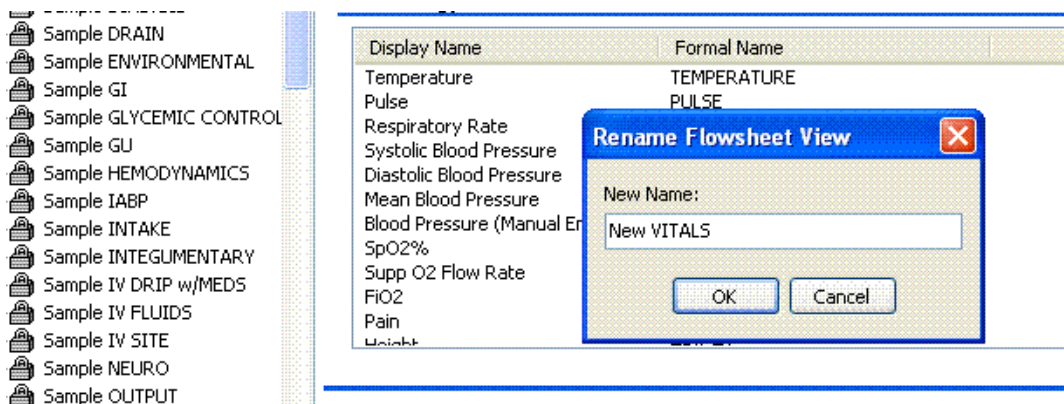

Figure 4-12, Rename Flowsheet

4. Click **OK**.
5. The renamed Flowsheet View will now appear in the Flowsheet View tree list.

4.2.1.2. Protecting an Imported or Exported View

The following flow diagram illustrates steps you can follow to protect an imported or exported view.

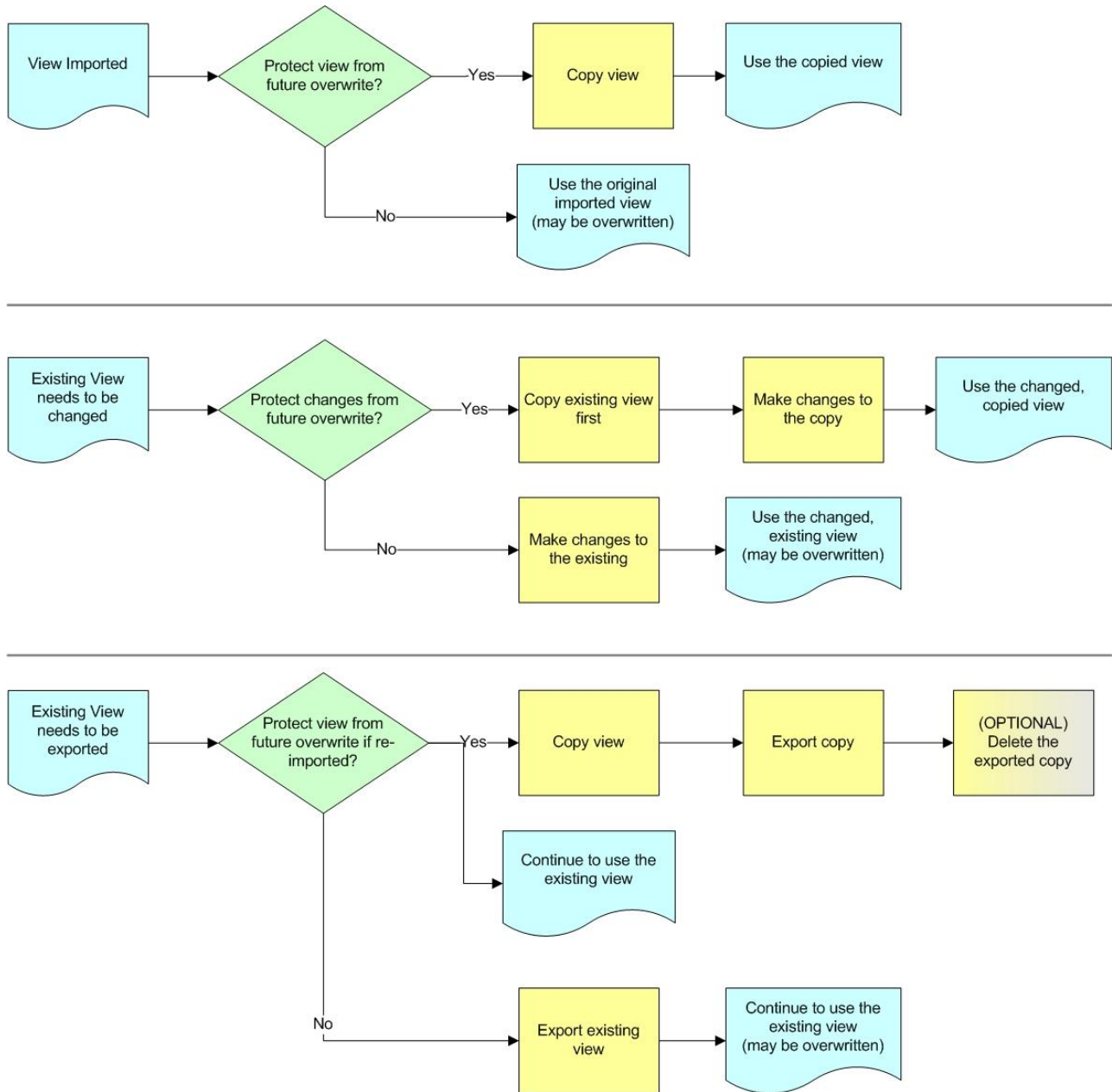

Figure 4-13, Protecting an Imported or Exported View

4.2.2. Creating a New Flowsheet View

If you choose not to copy a view, you can create your own view using the following steps.

You can create views specific to your site to assemble into your customized flowsheets. You can create an unlimited number of views. A flowsheet view is comprised of terms, parameters, and qualifiers. You can assemble one or more flowsheet views into a flowsheet that you use for entering patient data into CP Flowsheets. A customized flowsheet view allows you to add, edit, and remove terms, as well as change the display order of the terms.

To create a flowsheet view:

1. From the **File** menu, highlight **New** and select **Flowsheet View**. The Create New Flowsheet View pop-up appears.

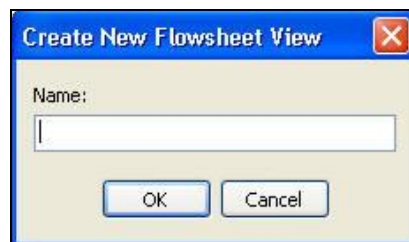

Figure 4-14, Create New Flowsheet View

2. In the **Name** box, type a name for the new view. The name appears in the tree view and as the Item Name at the top of the CP Console main window.
3. Click **OK**. The new **Flowsheet View** worksheet appears.

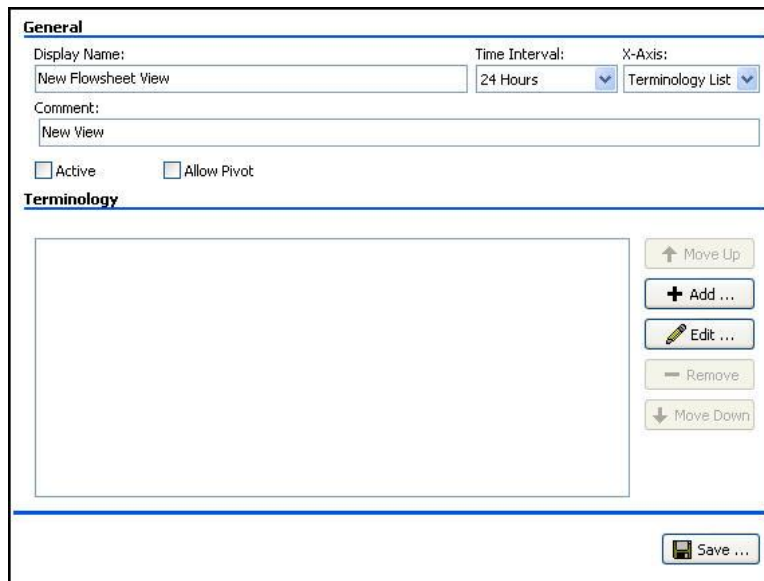

Figure 4-15 Flowsheet View Worksheet

The name you just added appears in the Display Name box.

4. From the **Time Interval** list, select a time interval to display across the y-axis (columns).
5. From the **X-Axis** list, select a list, **Terminology** or **Date/Time**, to display across the x-axis (rows).
6. *Optional:* In the **Comment** box, type additional information about the view.
7. To make the view available in CP Flowsheets, select the **Active** check box.
8. To be able to switch axes, the intervals (columns) with the lists (rows), select the **Allow Pivot** check box.
9. Click **Save** to save your new Flowsheet View.

Flowsheet View Definitions

The following are definitions specific to **Flowsheet Views**:

Display Name: Display Name describes the flowsheet view with a unique name, so you can identify it in the list of flowsheet views.

Time Interval: Time Interval sets the default time interval for the view display when accessed through CP Flowsheets. Choices range from one minute to 24 hours.

X-Axis: X-Axis sets the column headers along the top of a view to Date/Time or Terminology selections. Y-axis represents data type (rows) along the left side of a view.

Comment: *Optional* – You can provide additional information regarding the flowsheet view.

Active: The flowsheet view is active and available in CP Flowsheets.

- Select the Active check box to make the flowsheet view active and available.
- Clear the Active check box to inactivate the flowsheet view.

Note: If the **Active** check box is **not** selected, the view does not load and you cannot enter data. A pop-up appears to indicate that the view is not active. The inactive view may display in the report.

In the tree view, an active view appears with .

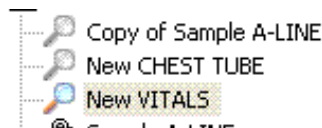

Figure 4-16 - Active View

Allow Pivot: Allow Pivot switches the x-axis (column) selection to present along the y-axis (row) of a view. You can make the switch while using the flowsheet.

Select and clear the check box to change the default view of the flowsheet view.

4.2.3. View Terminology Editor

Display Name: You assign a name to the view that appears in CP Flowsheets on your flowsheet.

Use the View Terminology Editor window to add terms (click **Add**) and to modify existing terms (click **Edit**).

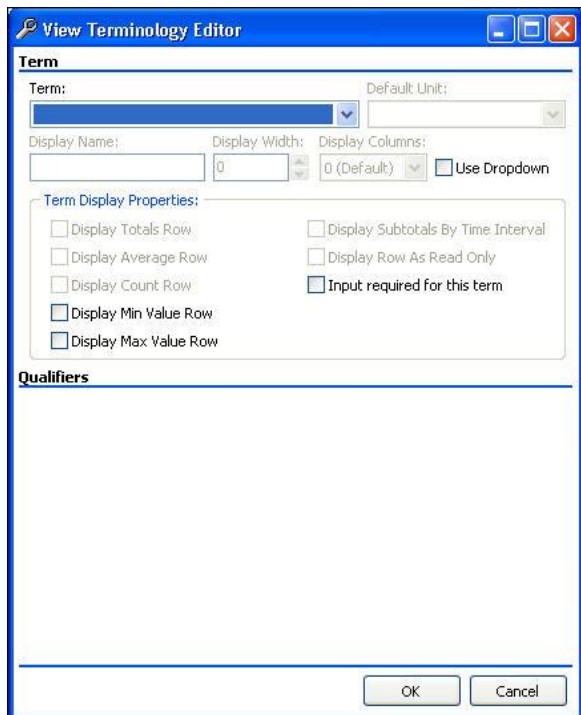

Figure 4-17, View Terminology Editor

4.2.4. Adding Terms to a View

Use the View Terminology Editor window to add terms to a view. To add terms to a view:

1. Click on the view you would like to modify.

2. Click . The View Terminology Editor window appears.

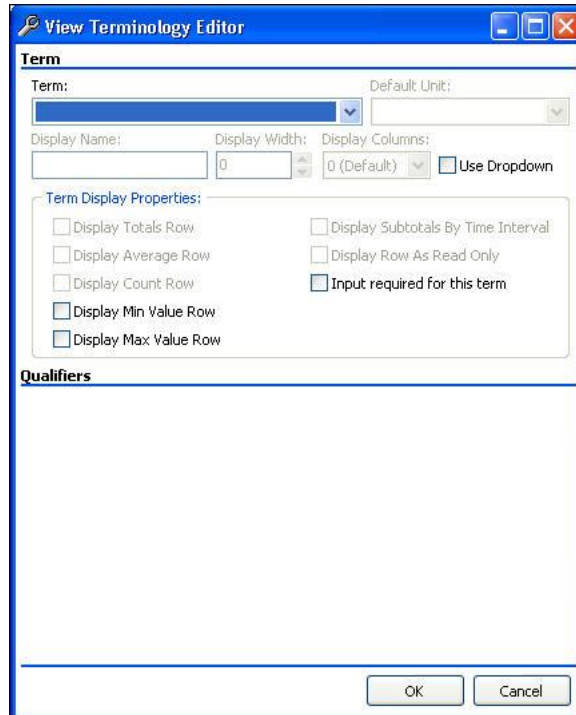

Figure 4-18, View Terminology Editor

- From the **Term** drop-down list, select a term.

Note: The Term list contains terms provided with CP Console. You cannot add terms to the CP Console list. If you need to request or modify a term, refer to the following site for Terminology information:

<http://vista.med.va.gov/clinicalspecialties/clinproc/newTerm.asp>

- To set the default unit of measurement, if the selected term requires a default unit, select a unit from the **Default Unit** drop-down list.

For Example:

Body temperature is always entered in degrees Fahrenheit. Select **Degrees F** from the drop-down list. The end user does not need to select Degrees F every time they enter a temperature.

- Optional:* Change the display name.
The Display Name automatically populates when you select a term.
- To set a display width, select a width (in number of characters) from the **Display Width** drop-down list.
- To set the display columns, if the selected term requires columns, select the number of columns to display from the **Display Columns** drop-down list.
- Select the **Use Dropdown** check box to display the selections in a flowsheet in a drop-down list rather than as radio buttons.
- From the **Term Display Properties** box, select one or more check boxes to provide calculations automatically in the view:
 - Display Totals Row**

- **Display Average Row**
- **Display Count Row**
- **Display Min Value Row**
- **Display Max Value Row**
- **Display Subtotals by Time Interval**
- **Display Row as Read Only**
- **Input required for this term**

Refer to the following section, [Term Definitions](#) for further detail on the above terms.

10. If the term you select has qualifiers associated with it, you need to make additional selections. Not all terms have qualifiers.
 - a. Select one or more check boxes of the available qualifiers.
 - b. Select descriptors for the qualifiers from the respective drop-down lists.
 - c. Select the appropriate Mandatory check boxes to make qualifiers required fields.

For Example:

Weight has three qualifiers available: Method, Location, and/or Position. Define a method for taking the weight, by selecting a descriptor.

11. Click **OK**.
12. Click **Save**.
13. To add additional terms to a view, repeat steps 1-11.

4.2.4.1. Term Definitions

The Term section allows you to customize the term parameters and associated qualifiers.

Term: Term is the approved, standardized wording used for the observed clinical procedure/activity.

Default Unit: Default Unit is the unit of measure at which to set the default.

You must select a default unit for a numeric unit.

Example

Body temperature is always entered in degrees Fahrenheit. Select Degrees F from the drop-down list. Then you do not need to select Degrees F every time you enter a temperature.

Display Name: Display Name describes the selected term with a unique name, so you can identify it in the list of terms.

Display Width: Display Width is the maximum number of characters used in the field.

Display Columns: Display Columns is the number of columns to display in the view.

Use Dropdown: Use Dropdown allows you to display selections in a flowsheet in a drop-down list rather than a radio button options.

Display Only: Display Only prevents you from manually adding data for the observations.

Term Display Properties: You can select one or more properties for the selected term to provide calculations automatically for display in the view.

- **Display Totals Row**—provides a totals row for observations for display in the view
- **Display Average Row**—provides an average row for the observations for display in the view
- **Display Count Row**—provides a count row for the observations (the number of results in a particular column) for display in the view
- **Display Min Value Row**—provides a minimum value row, a row of the lowest number of observations
- **Display Max Value Row**—provides a maximum value row, a row of the highest number of observations
- **Display Subtotals by Time Interval**—provides subtotals by time intervals (calculations automatically by time intervals) for the observations for display in the view
- **Display Row as Read Only**—allows a row to be labeled *read only* for display in the view
- **Input required for this term**—indicates whether the term must have observations recorded

4.2.5. Working with Qualifiers

A qualifier is an additional choice you can add to a term, such as the examples below. Not all terms have qualifiers. A term can have several qualifiers as specified in the terminology list. Those that display depend on the term you select. If the term you select has qualifiers associated with it, you can make additional selections.

Identify the type of qualifier by selecting the associated check box, such as:

- Method—lift scale, monitor
- Quality—actual, estimated
- Location—L arm, right upper lobe
- Position—sitting, standing
- Product—platelets, 5 percent albumin

Indicate that a qualifier is a required field by selecting a **Mandatory** check box.

If a qualifier is set to Mandatory, you cannot clear the qualifier from the flowsheet view data entry form.

Note: You can clear the qualifiers that are not mandatory with the ESC key.

Select a descriptor for the type of qualifier from the respective drop-down list.

- When you do not select a qualifier, no default appears in the qualifier drop-down.
- When you select a qualifier, it appears in the drop-down as an editable default.
- When you select a qualifier and select mandatory, the qualifier appears in the drop-down and you cannot change it.



For Example:

Systolic Pressure has three qualifiers available: Method, Quality, and/or Position. Define a method for reading systolic pressure by selecting one or more of the qualifiers with associated parameters.

For information on creating a flowsheet view, refer to the **Creating a Flowsheet View** section in Chapter 4.

4.2.6. Changing the Display Order of Terms in a View

Use **Move Up** and **Move Down** to change the display order of the terms in a view. To change the display order of terms in a view:

1. Highlight the term you want to move in the display order of the view.
2. Click  to move the term up in the display order or click  to move the term down in the display order.
3. Click **Save**.

4.2.7. Modifying Terms in a View

Use the View Terminology Editor window to modify the term qualifiers and associated descriptors of the terms of newly created views, as well as existing views. To edit terms in a view:

1. Highlight a term from the Terminology list.

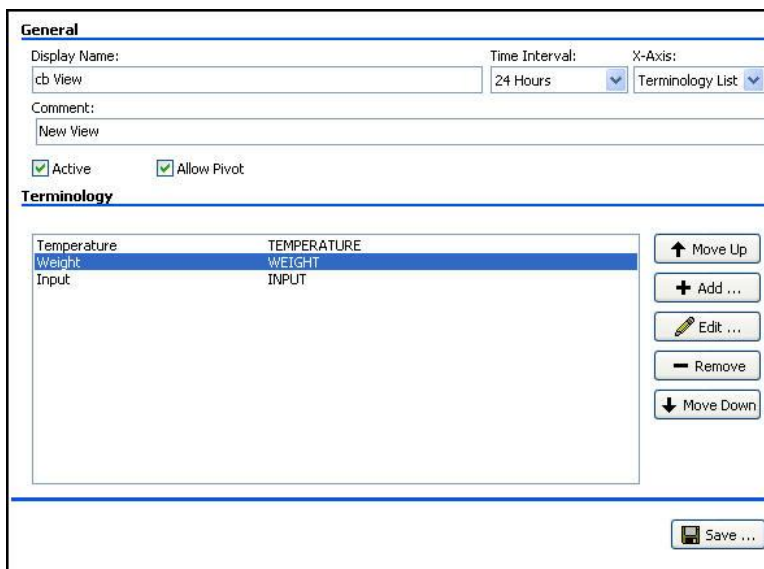

Figure 4-19, Terminology List

2. Click . The View Terminology Editor window appears.

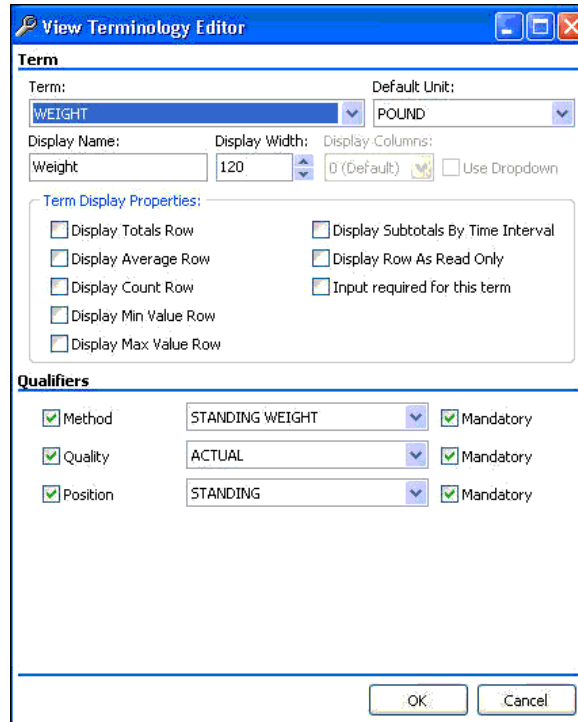

Figure 4-20, View Terminology Editor

3. Change any or all of the parameters in the **Term** section.
4. If the term has qualifiers, change any or all of the qualifiers/descriptors in the **Qualifiers** section.
5. Click **OK**.
6. Click **Save**.
7. To edit additional terms in existing views, repeat steps 1-6.

4.2.8. Removing Terms from a View

Use **Remove** to delete terms from a newly created or existing view. To remove terms from a view:

1. From the Terminology list, highlight a term.

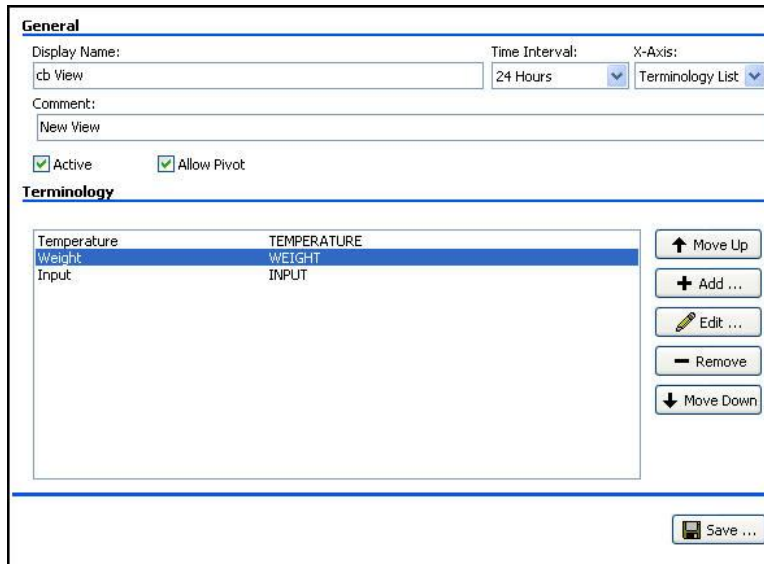

Figure 4-21, Terminology List

2. Click . Confirm pop-up appears.

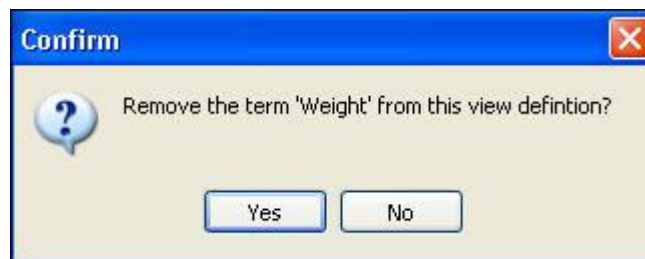

Figure 4-22, Confirm Pop-up

3. Click **Yes**.
4. Click **Save**.
5. To remove additional terms from a view, repeat steps 1-4.

This page intentionally left blank for double-sided printing.

5. Creating Flowsheets in CP Console

CP Console allows you to create flowsheet views and flowsheet totals, which you assemble into your individualized flowsheets to meet your site-specific requirements. Although the order in which you create the parts of a Flowsheet is not critical (you may use some sample flowsheet views and totals supplied with Flowsheets), you must have the following components to create a Flowsheet.

- Flowsheet view(s), including sample flowsheet views supplied with Flowsheets, that contain the information you want to include on your Flowsheet. Before publishing a Flowsheet, you must find or create the flowsheet views you wish to include on your Flowsheet.
- Flowsheet total(s) including sample flowsheet totals supplied with Flowsheets, that contain the information you want to include on your Flowsheet. Before publishing a Flowsheet, you must find or create the flowsheet totals you wish to include on your Flowsheet.

To create a Flowsheet in CP Console, complete the following steps:

1. From the File menu, highlight **New** and select **Flowsheet**. The Create New Flowsheet pop-up appears.

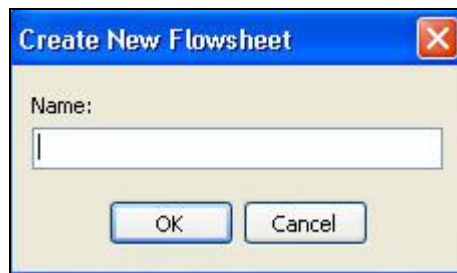

Figure 5-1, Create New Flowsheet

2. In the **Name** box, type a descriptive name for the new flowsheet, for example ICU_VITALS or NHCU_VITALS. The name appears in the tree view and as the Item Name at the top of the CP Console main window.
3. Click **OK**. The new **Flowsheet** worksheet appears.

General

Display Name:
 Active

Comment: TIU Note Title for reporting:

Pages **Totals**

View (Type)	Display Name

Figure 5-2, New Flowsheet Worksheet

Note: Not all users have permissions to create or edit Flowsheets. Refer to the **Permissions** section for more information.

5.1. Adding a new Flowsheet

To add a new flowsheet:

1. In the **Display Name** box, type a name for the new flowsheet.
2. To make the flowsheet available in CP Flowsheets, select the **Active** check box.
3. *Optional:* In the **Comment** box, type additional information about the flowsheet.

Note: This comment is only visible in CP Console.

4. Make sure an appropriate TIU title exists and is active in CPRS.
5. From the **TIU Note Title for reporting** list, select a note title to display in CPRS.

Note: Selection is most accurately done by copying the TIU note title from CPRS or Vista or paste the title onto a text page, for example, Notepad or MSWord. Copy and paste the title name into the General section - "**TIU note title for reporting**".

You have the option to QUICKLY type the first 3-4 characters of the TIU note title. However, if you have several note titles that start out with the same 3-4 characters such as NURS, this could cause your system to lock up. Therefore, it is recommended that you copy and paste note contents.

6. Click **Add**. The **New Flowsheet Page** window appears.

5.1.1. Adding a View to a Flowsheet

Use the **New Flowsheet Page** window to add a view to a new or existing flowsheet. To add a view to an existing flowsheet:

1. Select the Pages tab and click . The **New Flowsheet Page** window appears.

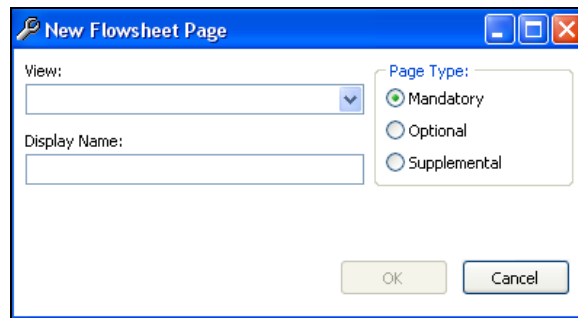

Figure 5-3, New Flowsheet Page

2. Select a view from the **View** drop-down list.

Note: The View list contains the flowsheet views you created under Flowsheet View in CP Console, along with any default flowsheet views created by the development team.

3. The **Display Name** automatically populates when you select a view. If you change the display name, the view name changes in CP Console, and appears as Page Name in a new session of CP Flowsheets.
4. Select a type from the **Page Type** options: **Mandatory**, **Optional**, or **Supplemental** (defined below)
 - **Mandatory** – mandatory views cannot be closed
 - **Optional** – the optional view is not always displayed. Optional views can be added one at a time (for example, ventilator or pacemaker) and can be turned on or off as necessary and continue to be used with no loss of data.

Note: An optional view is configured to document assessments related to singular non-invasive device types where documentation flow is suitable to follow on a continuum with the original entry.

The optional view is added for initial documentation for a number of hours/days. The view can be closed after the device is discontinued. If the device is later placed back into use, adding the optional view again re-activates the original view for continuing documentation.

If you are tracking usage of model numbers, lot numbers, or invasive lines, then configure device assessments in a supplemental view.

- **Supplemental** – you can use the view, but it is not necessary for all flowsheets; a supplemental view does not display initially, you have to add it to the flowsheet. You can use multiple supplemental views (for example IV bags or multiple wounds). If you close a supplemental view and add a new one, the new one will be blank. The data is locked into that view. The closed supplemental view can still be viewed on the flowsheet and report.
5. Click **OK**.

6. Click **Save**.
7. To add additional views to a flowsheet, repeat steps 1-6.

Note: There are no restrictions to the number of times a view can be added to a flowsheet.

5.1.2. Pages Tab

Use the Pages tab to add, edit, or remove a view, as well as arrange the display order of the views on a flowsheet.

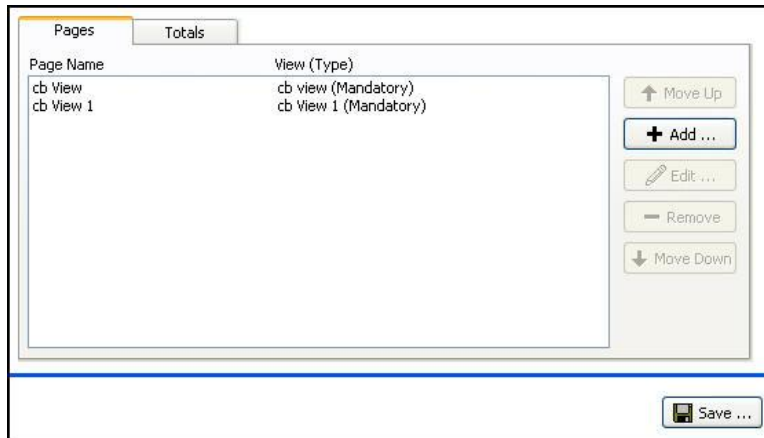

Figure 5-4, Pages Tab

5.1.3. Editing a View Type in a Flowsheet

Use the Edit Flowsheet Page window to change a view type in a new or existing flowsheet. To edit a view in a flowsheet:

1. Select the **Pages** tab, highlight a view.

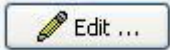

Figure 5-5, Pages Tab

2. Click . The Edit Flowsheet Page window appears.
3. From the **View** drop-down list, select a view to modify.
4. *Optional:* Change the display name.
5. From the **Page Type** options, select a **Page Type: Mandatory, Optional, or Supplemental**.
6. Click **OK**.
7. Click **Save**.
8. To edit the page types of additional views, repeat steps 1-7.

5.1.4. Removing a View from a Flowsheet

You can use **Remove** to delete a view from a flowsheet. To remove a view from a flowsheet, complete the following steps:

1. Select the **Pages** tab. Highlight the view to delete.



Figure 5-6, Highlight View to Delete

2. Click .
3. Click **Save**.

5.1.5. Changing the Display Order of Views in a Flowsheet

Use **Move Up** and **Move Down** to change the display order of the views in a flowsheet. To change the display order of views in a flowsheet, complete the following steps:

1. Highlight the view you want to move in the display order of a flowsheet.

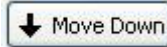

Figure 5-7, Highlight View to Move

2. Click  to move the view up in the display order or click  to move the view down in the display order.
3. Click **Save**.

5.2. Creating a Flowsheet Total

The flowsheet total allows you to display the sum of numeric observations within that flowsheet view.

Note: Totals are based on active date ranges from the displayed flowsheet. The calculation of the totals can include observations which may not be on the displayed flowsheet.

The following screen illustrates the active date ranges from the displayed flowsheet:

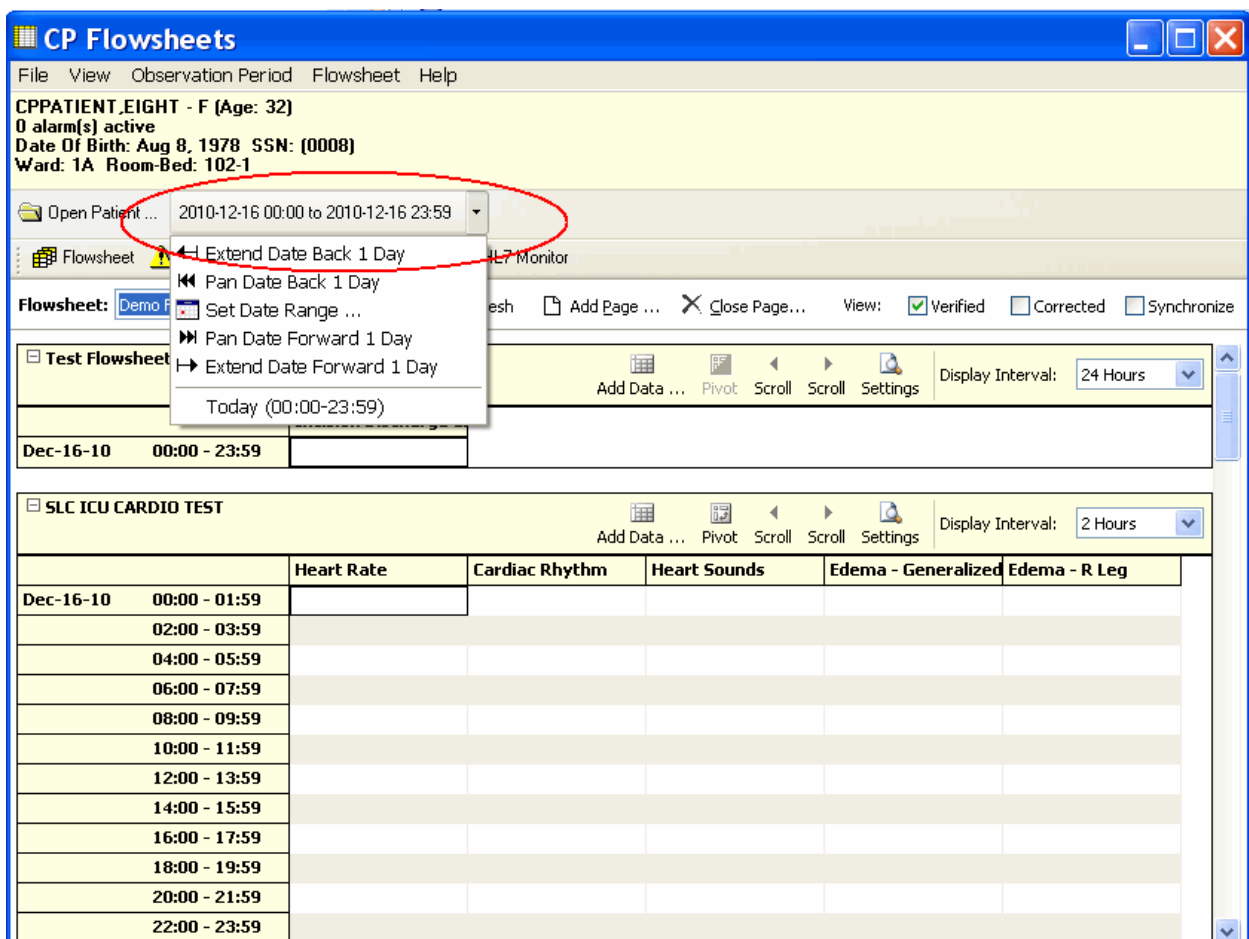

Figure 5-8, Active Date Ranges

Additional configuration approaches are addressed in supplemental documentation.

Creating flowsheet totals involves adding and removing terms, as well as changing the display order of the terms.

Figure 5-9, Create a Flowsheet Total

Flowsheet Totals					
	Total	Count	Average	Minimum	Maximum
Intake PO Fluids	800.00 (ml)	3	266.67 (ml)	200.00 (ml)	360.00 (ml)
Intake - IV Fluids	725.00 (ml)	3	241.67 (ml)	100.00 (ml)	500.00 (ml)
Intake - IV Meds	350.00 (ml)	4	87.50 (ml)	50.00 (ml)	150.00 (ml)
Intake - EF Tube	25.00 (ml)	1	25.00 (ml)	25.00 (ml)	25.00 (ml)
- Total	1900.00 (ml)	11	172.73 (ml)		
Urine Output	360.00 (ml)	1	360.00 (ml)	360.00 (ml)	360.00 (ml)
GI Tube Output	0.00 (ml)	0	***	***	***
Stool Output	0.00 (ml)	0	***	***	***
Chest Tube Drainage Volume (ml)	0.00 (ml)	0	***	***	***
- Total	360.00 (ml)	1	360.00 (ml)		

Figure 5-10, Totals Display from CP Flowsheets

To create a flowsheet total:

1. From the File menu, highlight **New** and select **New Flowsheet Total**. The Create a New Flowsheet Total pop-up appears.

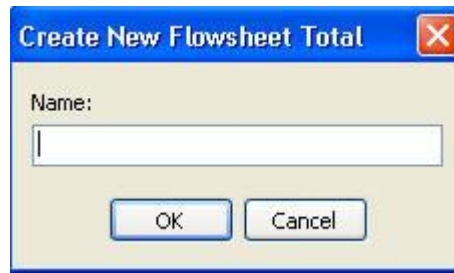





Figure 5-11, Create a New Flowsheet Total

2. In the **Name** box, type a name for the new total. The name appears in the tree view and as the Item Name at the top of the CP Console main window.
3. Click **OK**. The new **Flowsheet Total** worksheet appears.

5.2.1. Editing the Flowsheet Total

1. In the **Display Name** box, type a name for the new total.
2. To set the default unit, select a unit from the **Default Unit** drop-down list.
3. From the **Decimals** box, select the number of decimals for the default unit, 0-8. Default is 2.
4. *Optional:* In the **Comment** box, type additional information about the flowsheet total.
5. To make the total available in CP Flowsheets, select the **Active** check box.
6. From the **Display Properties** box, select one or more check boxes to provide calculations automatically on the view:
 - **Display Total (All Terms)**
 - **Display Count (All Terms)**
 - **Display Average (All Terms)**
 - **Display Minimum**
 - **Display Maximum**

5.2.1.1. Terminology Section

1. To move a term from the **Available Terms** list, select the term and click  to move it into the **Selected Terms** list.
2. To move a term from the **Selected Terms** list, select the term and click  to move it into the **Available Terms** list.
3. Repeat steps 1 and 2 as many times as is necessary.
4. To arrange the list of **Selected Terms** in a specific display order, select a term and click  to move the term up the display order or  to move the term down the display order.
5. Repeat step 4 until you have the list in specific display order.

6. Click **Save**.

5.2.2. Totals Tab

From the Flowsheets tree, select the Totals tab to add totals to and remove totals from a flowsheet, as well as, change the display order of totals on a flowsheet.

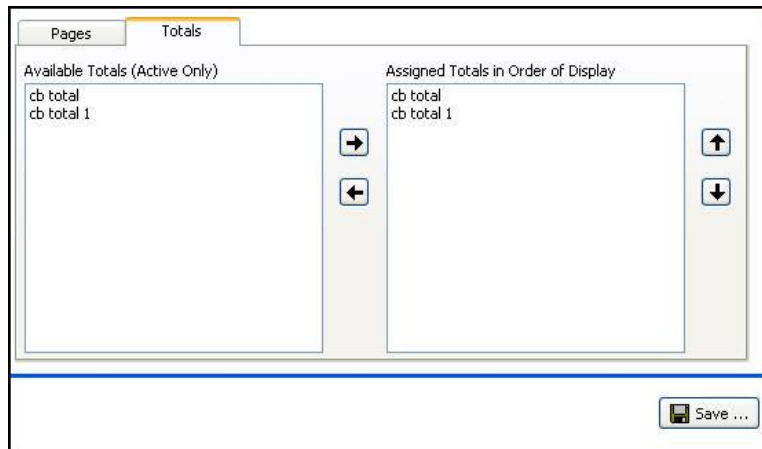



Figure 5-12, Totals Tab

5.2.2.1. Adding Totals to a Flowsheet

To add a total to a flowsheet:

1. On the Totals tab, highlight the total in the Available Totals list you want to add.

2. Click . The total moves to the Assigned Totals list.

3. Click **Save**.



5.2.2.2. Removing Totals from a Flowsheet

You can use the **left arrow** to remove a total from a flowsheet. To remove a total from a flowsheet:

1. On the Totals tab, highlight the total in the Assigned Totals list you want to remove.
2. Click . The total returns to the Available Totals list.
3. Click **Save**.

5.2.2.3. Changing the Display Order of Totals in a Flowsheet

Use the **up arrow** and the **down arrow** to change the display order of the totals in a flowsheet. To change the display order of the totals:

1. Highlight the total you want to move in the display order of a flowsheet.
2. Click  to move the total up in the display order or click  to move the total down in the display order.
3. Click **Save**.

5.3. Flowsheet Total

The flowsheet total allows you to display the sum of all observations of a single type within that flowsheet view. Totals use date ranges from the primary flowsheet form as ranges for the totals. The calculation of the totals uses **all** the intakes (observations) for a specified date/time range, which includes those that display on the flowsheet, as well as the intakes that do not.

1. From the File menu, highlight **New** and select **Flowsheet Total**. The Create New Flowsheet Total popup appears.

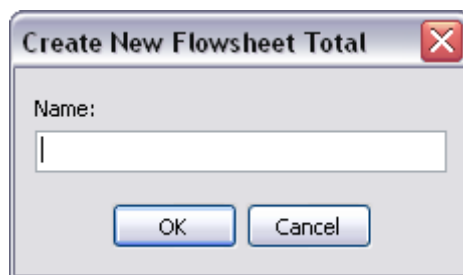

Figure 5-13, Create New Flowsheet Total

2. In the **Name** box, type a name for the new Flowsheet Total and click **OK**

3. The new Flowsheet Total worksheet appears.

Figure 5-14, Build a Flowsheet Total

5.3.1. Understanding Totals Display

Display Name: Display Name describes the flowsheet total; it appears as the title of the report.

Default Unit: Unit of measure that the flowsheet total uses as a default.

Decimals: Number of decimal places for the unit, 0-8; default is 2.

Comment: *Optional* – You can provide additional information regarding the flowsheet total.

Active: The flowsheet total is active and available in CP Flowsheets.

- Select the Active check box to make the flowsheet total active and available.
- Clear the Active check box to inactivate the flowsheet total.

Note: If the **Active** check box is **not** selected, the flowsheet total does not load and you cannot enter data. A pop-up appears to indicate that the flowsheet total is not active. The inactive flowsheet total may display in the report.

In the tree view, an active flowsheet total appears Σ .

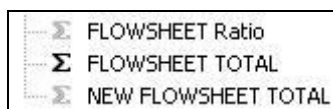

Figure 5-15, Active Flowsheet

Display Properties: Select one or more properties to display on your flowsheet.

- **Display Total** (All Terms)–sum of all observation amounts
- **Display Count** (All Terms)–number of results of an observation within a flowsheet view
- **Display Average** (All Terms)–average of all observations

- **Display Minimum**—lowest number of observations
- **Display Maximum**—highest number of observations
- *Display Ratio (Term 1/Term 2)*
- *Display Difference (Term 1–Term 2)*

5.4. Setting up Default Shifts

Flowsheets allows you to set up standard default shifts for your site and departments. Additional configuration approaches are documented in supplemental documentation.

5.4.1.1. Shift Information Definitions

The following are definitions for Shift Information in CP Console:

Display Name: Display Name describes the shift with a unique name, so you can identify it in the list of shifts.

Active: The shift is active and available in CP Flowsheets.

- Select the Active check box to make the shift active and available.
- Clear the Active check box to inactivate the shift.

Note: If the **Active** check box is **not** selected, you cannot use the shift in your flowsheets. In the tree view, an active shift appears .



Figure 5-16, Active Shift

Comment: *Optional* - You can provide additional information regarding the shift.

Start Time: 12:00 AM through 11:45 PM in 15-minute increments.

Stop Time: 12:00 AM through 11:45 PM in 15-minute increments.

5.4.1.2. Adding a Shift

Use the Shift Information worksheet to create your shifts. To add a shift:

1. From the File menu, highlight **New** and select **Shift**. The Create New Shift pop-up appears.



Figure 5-17, Create New Shift

2. In the **Name** box, type a name for the new shift. The name appears in the tree view and as the Item Name at the top of the CP Console main window.

3. Click **OK**. The new **Shift** worksheet appears.

The screenshot shows a dialog box titled "Shift Information". It has the following fields and controls:

- Display Name:** A text input field containing "New Shift". To its right is an labeled "Active".
- Comment:** A text input field containing "New Shift Definition".
- Start Time:** A dropdown menu showing "08:00 AM".
- Stop Time:** A dropdown menu showing "04:30 PM".
- Save:** A button with a floppy disk icon and the text "Save" at the bottom right.

Figure 5-18, Shift Worksheet

4. In the **Display Name** box, type a name for the new shift.
5. To make the shift available in CP Flowsheets, select the **Active** check box.
6. *Optional:* In the **Comment** box, type additional information about the shift.
7. From the **Start Time** drop-down list, select a begin time.
8. From the **Stop Time** drop-down list, select an end time.
9. Click **Save**.

5.4.1.3. Modifying an Existing Shift

Use start and stop times to modify your shifts. To modify an existing shift:

1. From the CP Console tree view, highlight **Shift** and expand the folder.
2. Select a shift from the list. In the following figure, the “Days-2” shift is selected.

Customizing Flowsheets

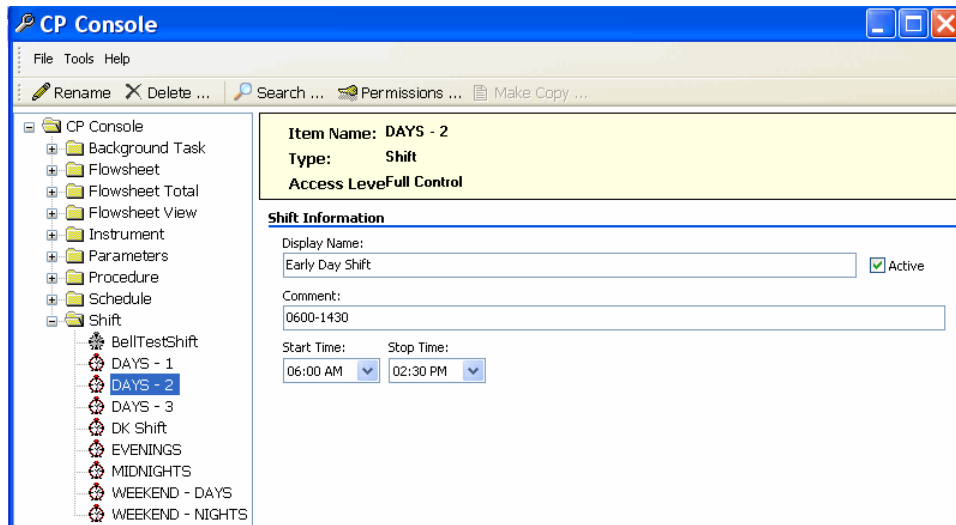

Figure 5-19, Selected Shift

3. Make the necessary changes to one or more fields of the shift worksheet.
4. Click **Save**.

This page intentionally left blank for double-sided printing.

6. Additional Flowsheet Tasks

6.1. Setting up Background Tasks

CP Console background tasks are system activities (which run in the background) that you can schedule. The three available cleanups address CliO, CP Legacy, and the HL7 Cleanup. These settings are determined according to site policy.

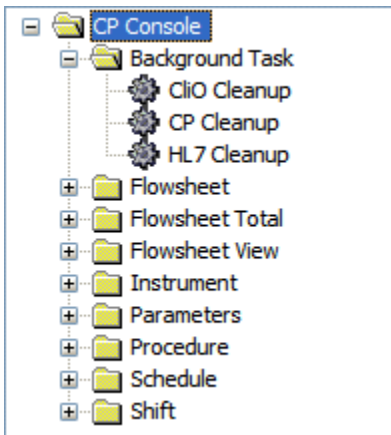

Figure 6-1, Background Tasks

Select one of the background tasks and its properties appear.

Item Name: CliO Cleanup
Type: Background Task
Access Level: Full Control

Background Task

Task ID:	CLIO_CLEANUP (ZTSK: 51691)
Name:	CliO Cleanup
Status:	Active: Pending
Scheduled:	07/17/2009 14:52

Figure 6-2, CliO Cleanup Background Task Properties

- **Task ID:** The identifier assigned to the task.
- **Name:** The name of the background task.
- **Status:** The status of a background task can be Active: Pending or Active: Running.
- **Scheduled:** Scheduled indicates the date and time the background task begins; the Default is **Not Scheduled**.

6.1.1. CliO Cleanup

CliO is a database that stores patient observations. You can store data in a variety of formats. Old observations that are not in a state of verified or corrected are purged.

Note: If student/trainee documentation is not in a state of verified or corrected, it will also be purged.

To change the scheduling of CliO Cleanup:

1. Under **Background Task**, click **CliO Cleanup**.
2. Click **Change**.
3. Schedule the task. Refer to the **Changing the Schedule for a Task** section for more details.

6.1.2. CP Cleanup

CP Cleanup background task cleans up observations (unencoded or XML data) from instruments (monitors) that are not in a verified state (data that is not clinically relevant). This cleanup is designed to run after data is processed, and deletes the data that is not clinically relevant from both Legacy and CliO. It runs through the UPLOAD ITEM field in the CP RESULT REPORT file (#703.1) and purges unnecessary data from previous uploads.

To change the scheduling of CP Cleanup:

1. Under **Background Task**, select **CP Cleanup**.
2. Click **Change**.
3. Schedule the task. Refer to **Changing the Schedule for a Task** for more details.

6.1.3. HL7 Cleanup

The HL7 Cleanup purges messages not validated that remain more than a number of days set by you, in the HL7 log file.

To change the scheduling of HL7 Cleanup:

1. Click **HL7 Cleanup**.
2. Click **Change**.

Schedule the task. Refer to the **Changing the Schedule for a Task** section for more details.

6.2. Adding an Instrument

Use the new instrument worksheet to add new instruments to Clinical Flowsheets. To add an instrument, complete the following steps:

Note: The instrument worksheet is for **legacy CP instrument connections only**. For MD*1.0*16 connections, all information required will be exported as part of a centrally maintained mapping file.

1. From the File menu, highlight **New** and select **Instrument**. The Create New Instrument pop-up appears.

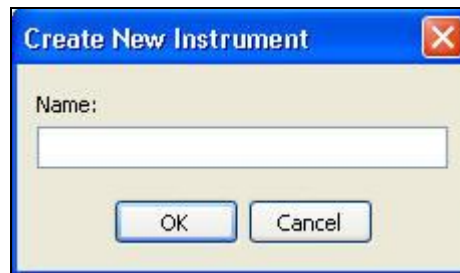

Figure 6-3, Create New Instrument

2. In the **Name** box, type a name for the new instrument. The name appears in the tree view and as the Item Name at the top of the CP Console main window.
3. Click **OK**. The new **Instrument** worksheet appears.

General				
Comment:	New Instrument		Print Name:	
				<input checked="" type="checkbox"/> Active
Serial Number:	Notification Mailgroup:			
Attachment Processing				
Default Ext.:	M Routine:	Pkg Code:	Valid Attachment Types:	
			<input type="checkbox"/> UUEncode	<input type="checkbox"/> UNC
<input type="checkbox"/> Delete when submitted			<input type="checkbox"/> XML	<input type="checkbox"/> Text
			<input type="checkbox"/> XMS	<input type="checkbox"/> URL
			<input type="checkbox"/> DLL	
Bi-Directional Capabilities				
<input type="checkbox"/> Bi-Directional Instrument				
IP Address:	Port:	HL7 Inst ID:	HL7 Unv Svc ID:	HL7 Link:
				<input type="button" value="Save"/>

Figure 6-4, New Instrument Worksheet

4. *Optional* – In the **Comment** box, type additional information pertaining to the instrument.
5. In the **Print Name** box, type the name as you want it to appear on the instrument report.
6. To make the instrument available in CP Flowsheets, select the **Active** check box.

7. In the **Serial Number** box, type the serial number of the instrument.
8. From the **Notification Mailgroup** drop-down list, select a local VistA mailgroup.
Click in the box and type an alpha character, such as **b**, **p**, or **r**, at which you want the list of mailgroups to begin.

6.2.1. Modifying an Existing Instrument

Use the Instrument worksheet to modify the parameters of an existing instrument. To modify an existing instrument, complete the following steps:

1. In the tree view, highlight **Instrument** and expand the folder.
2. Select an instrument from the list.

In the following example, the **Aware** instrument is selected.

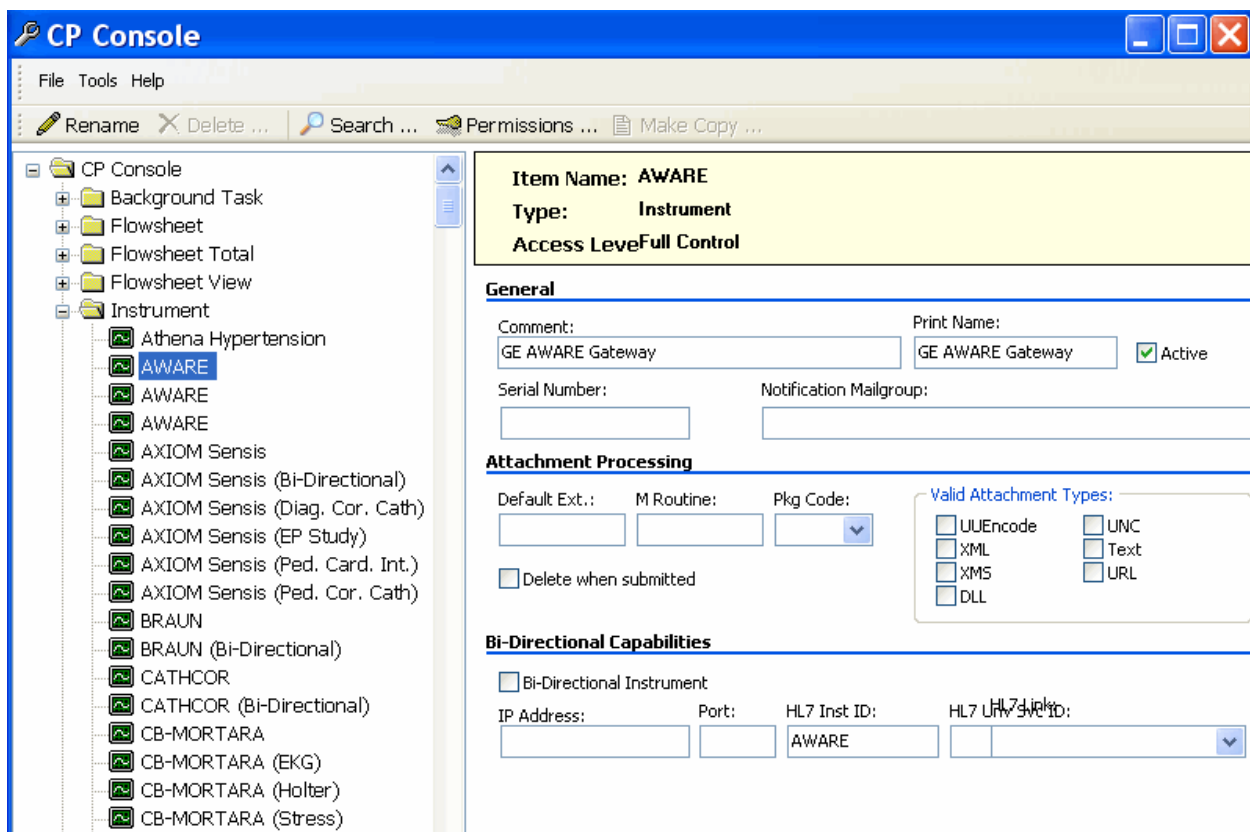

Figure 6-5, Selected Instrument

3. Make the necessary changes to the fields of the instrument worksheet.
4. Click **Save**.

Comment: *Optional* – You can provide additional information regarding the instrument.

Print Name: Name of the instrument to print on the instrument report.

Active: The instrument is active and available in CP Flowsheets.

- Select the Active check box to make the instrument active and available to transmit results.

- Clear the Active check box to prevent the instrument from transmitting results.

Note: If the **Active** check box is **not** selected, you cannot use the instrument in your flowsheets. In the tree view, an active instrument appears .

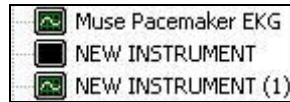

Figure 6-6, Active Instrument

Serial Number: Serial number of the instrument is assigned by the manufacturer.

Notification Mailgroup: Identify a local VistA mailgroup to notify when a problem arises with an active instrument.

6.2.2. Attachment Processing

Complete the following steps to select and process an attachment:

1. In the **Default Ext** box, type the default file extension exported by the vendor.
2. In the **M Routine** box, type the routine the instrument uses to process HL7 messages.
3. From the **Pkg Code** drop-down list, select the code of the processing package.
4. Select the **Delete when submitted** check box if the site does not store a duplicate report or the vendor deletes reports because of storage issues.
5. From the **Valid Attachment Types** options, select one or more method of attaching patient data.

The following are Attachment Processing definitions:

Default Ext: Default file extension exported by the vendor (.html, .pdf, .jpg).

M Routine: MUMPS routine used to process the HL7 message from the active instrument.

Pkg Code: Code of the package that processes the active instrument results.

- **Medicine** – Medicine package
- **CP V1.0** – Clinical Procedures v1.0
- **ClO** – Clinical Observation database

Delete when submitted: Select the check box if the site does not want to store a duplicate report outside of Imaging or the vendor wants to delete files because of storage issues.

Valid Attachment Types: The type of patient data expected from the instrument. Data type indicates to CP Console the kind of data output to expect from the instrument.

- **UUEncode** (Unix to Unix Encode)—a set of algorithms for converting files into a set of ASCII characters to transmit over a network
- **XML** (Extensible Markup Language)—a specification for Web documents developed by the World Wide Web Consortium (W3C), the organization that sets standards for the Web; XML is a pared-down version of Standard Generalized Markup Language (SGML)
- **XMS**—XML Style Sheet
- **DLL** (Dynamic Link Library)—a library of executable functions or data used by Windows applications

- **UNC** (Universal/Uniform Naming Convention)—a personal computer (PC) format for specifying the location of resources on a local-area network (LAN)
- **Text**—Text stored as ASCII codes
- **URL** (Uniform Resource Locator)—the global address of documents and other resources on the World Wide Web (www)

6.2.3. Adding a Configuration for a Bi-Directional Instrument

To add a configuration for a bi-directional instrument, complete the following steps:

1. If the instrument is bi-directional, select the **Bi-Directional Instrument** check box.
 - d. Type in the **IP Address** assigned to the instrument, the **Port** (location) assigned to the instrument, the **HL7 Instrument ID** for the instrument, and the **HL7 UNV SRV ID** for the instrument procedure.
 - e. From the **HL7 Link** drop-down list, select the unique link for the instrument. Click in the box and type an alpha character, such as **b**, **p**, or **r**, where you want the list of instrument links to begin.

Note: This area of the screen is for informational purposes only.

2. Click **Save**.

The following are term definitions for bi-directional instruments:

Bi-Directional Instrument: An instrument that both sends and receives data.

IP Address: Each instrument at your facility must have an IP address. An IP address is a string of four integer numbers between 0 and 255 separated by periods.

Port: The location of the instrument to which you send data and from which you receive data.

HL7 Inst ID: The instrument ID in HL7 messages that identifies the instrument. The ID is provided by the vendor.

HL7 Unv Svc ID: The universal service ID for HL7 messages identifies the type of procedure the instrument performs when the instrument is capable of performing more than one procedure.

HL7 Link: There is one unique HL7 link for each instrument.

6.3. Working with Parameters

Parameters are set with CP Console.

You can configure the following items:

- CP ADT Feed
- CP Gateway Configuration,
- CP Parameters

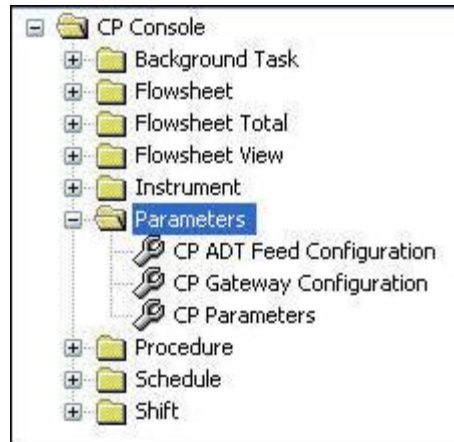

Figure 6-7, CP Console Parameters

6.3.1. CP Parameters

Clinical Procedures system parameters affect all the procedures and instruments. You need to set the common parameters.

Clinical Procedures Common Parameter Set

Clinical Procedures Home Page:

Imaging Network Transfer Directory: ...

Observation Retrieval Batch Size (Records): ▲ ▼

Unverified Observation Retention (Days): ▲ ▼

Instrument Date Retention (Days): ▲ ▼

Clinical Procedures System On Line

Offline Message:

Allow External Attachments

Bypass CRC Check

Cache Terminology Files

Network Path: ...

Figure 6-8, Clinical Procedures Common Parameter Set

6.3.2. Administering Notification Lists

A notification list editor is a tool that is part of the Clinical Procedures Common Parameter Set.

If you experience HL7 errors, the Notification List editor allows you to send a message to the specified member.

To administer notification lists:

1. Click the **Notification Lists** button.

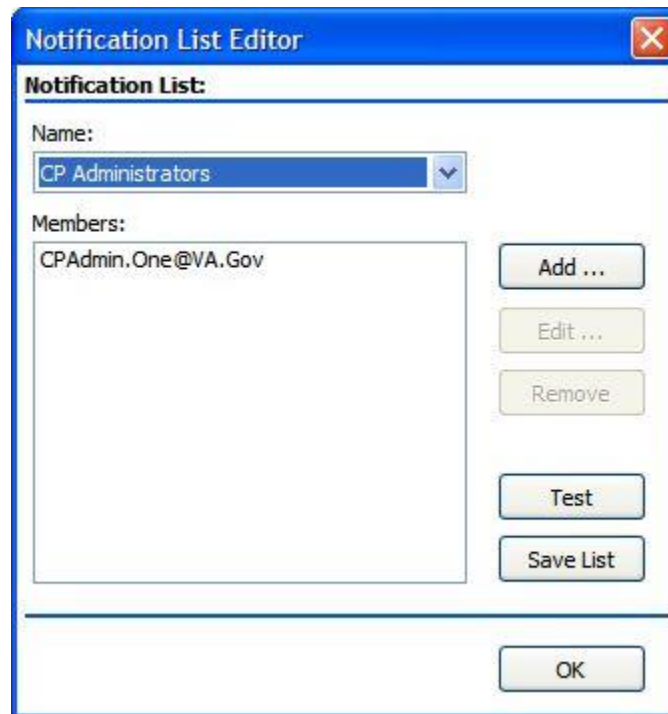

Figure 6-9, Notification List Editor

2. In the Name list, select the list to edit. The members of the list appear in the Members box.
3. Use the **Add**, **Edit**, **Remove** buttons to edit the list.
4. Use the **Save List** button to save the list.
5. Use the **Test** button to send a test message to the members of the list.

The following are some additional terms specific to the Clinical Procedures Common Parameter Set:

Clinical Procedures Home Page: The Clinical Procedures Home page appears and directs the browser to this page when accessed. The data in this field is predefined.

Imaging Network Transfer Directory: This is the path to the Imaging network directory used for transferring data.

Use  to browse to the appropriate location in the directory.

Observation Retrieval Batch Size (Records): The number of database (DB) records to pull at one time. Use the arrows to select a number of DB records to include in the batch.

Unverified Observation Retention (Days): The number of days to keep the unverified observations before purging.

Use the arrows to select the number of days to retain unverified data.

This is a CLIO Cleanup task.

Instrument Data Retention (Days): The number of days to keep data from an instrument before purging.

Use the arrows to select the number of days to retain instrument data.

This is a CP Cleanup task.

Clinical Procedures System On Line: The Clinical Procedure System On Line check box allows you to restrict access to Clinical Procedures.

- Select the check box to indicate Clinical Procedures is offline.
- Clear the check box to indicate Clinical Procedures is online.

Offline Message: When the **Clinical Procedure System On Line** check box is not selected, type a note in the **Offline Message** box to display when Clinical Procedures is offline.

Allow External Attachments: This affects Legacy CP. This allows you to find external attachments.

- Select the **Allow External Attachments?** check box to allow external attachments.
- Clear the **Allow External Attachments?** check box to not allow external attachments.

Bypass CRC Check: Bypass the Cyclical Redundancy Check during startup. On the server you can check the checksum of the running application to verify that it is the same as the checksum of the application distributed; the checksum value is associated with the version number of the software.

- Select the **Bypass CRC Check?** check box to perform the verification.
- Clear the **Bypass CRC Check?** check box to not perform the verification.

Note: If the checksum values do not match, a message appears indicating the values do not match.

Cache Terminology Files: This is the path to the network directory used for caching terminology files.

Use  to browse to the appropriate location.

Notification Lists: Administer the lists used for notification.

6.4. CP ADT Feed Configuration

The ADT (Admission/Discharge/Transfer) system allows VistA to notify third party devices (outgoing data to devices) that a patient was admitted, discharged, or transferred. ADT feed acts as an event handling system. You must configure the dynamic routing system, so that HL7 knows to which system to deliver the ADT messages. Link an ADT target to a protocol. For more information on configuring the CP ADT Feed, refer to the *CP Flowsheets Module V1.0 Installation Guide*.

Note: The subscriber protocol (MD DGPM PATIENT MOVEMENT) is provided and you must add it to the ITEM multiple of the DGPM MOVEMENT EVENTS entry in the protocol file. This allows the ADT feed to receive notification of patient movement.

Name	Protocol	Division	Ward	M...	Ev...
MDSPL001	MDSPL001	CHEYENNE VAMROC	ICU-5	ADT	A01
MDSPL002	MDSPL001	CHEYENNE VAMROC	ICU-5	ADT	A02
MDSPL008	MDSPL001	CHEYENNE VAMROC	ICU-5	ADT	A08
MDSPL011	MDSPL001	CHEYENNE VAMROC	ICU-5	ADT	A11
MDSPL012	MDSPL001	CHEYENNE VAMROC	ICU-5	ADT	A12
MDSPL013	MDSPL001	CHEYENNE VAMROC	ICU-5	ADT	A13
MDSPLA03	MDSPL001	CHEYENNE VAMROC	ICU-5	ADT	A03
MDSPL002_A01	MDSPL002	CHEYENNE VAMROC	ICU-5	ADT	A01
MDSPL002_A02	MDSPL002	CHEYENNE VAMROC	ICU-5	ADT	A02
MDSPL002_A03	MDSPL002	CHEYENNE VAMROC	ICU-5	ADT	A03
MDSPL002_A08	MDSPL002	CHEYENNE VAMROC	ICU-5	ADT	A08
MDSPL002_A11	MDSPL002	CHEYENNE VAMROC	ICU-5	ADT	A11
MDSPL002_A12	MDSPL002	CHEYENNE VAMROC	ICU-5	ADT	A12
MDSPL002_A13	MDSPL002	CHEYENNE VAMROC	ICU-5	ADT	A13
MDCHAD_A01	MDCHAD	CHEYENNE VAMROC	ECU	ADT	A01
MDCHAD_A02	MDCHAD	CHEYENNE VAMROC	ECU	ADT	A02
MDCHAD_A03	MDCHAD	CHEYENNE VAMROC	ECU	ADT	A03
MDHONEY-A01	MDHONEY	CHEYENNE VAMROC	ICU-5	ADT	A01
MDHONEY-A08	MDHONEY	CHEYENNE VAMROC	ICU-5	ADT	A08
MDHONEY-A011	MDHONEY	CHEYENNE VAMROC	ICU-5	ADT	A11
MDHONEY-A012	MDHONEY	CHEYENNE VAMROC	ICU-5	ADT	A12
MDHONEY-A013	MDHONEY	CHEYENNE VAMROC	ICU-5	ADT	A13

Figure 6-10, ADT Feed Configuration

6.4.1. Current ADT Targets

To remove an ADT target, highlight a line and click **Delete Selected**.

The following are definitions specific to ADT Targets:

Name: Name of the site

Protocol: Name of the subscriber protocol

Division: Division location of patient

Ward: Ward location of patient

Message Type: ADT

Event Type: ADT outbound (from VistA) message types

- **A01** Admit/visit notification
- **A02** Patient transfer
- **A03** Discharge/end visit
- **A08** Update patient information
- **A11** Cancel admission
- **A12** Cancel transfer
- **A13** Cancel discharge/end visit

6.4.2. Adding an ADT Target

Use the Add ADT Target window to link an ADT target to a protocol. To add an ADT target:

1. Highlight **Parameters** in the tree view.
2. Select **CP ADT Feed Configuration**. The Current ADT Targets window appears.

- On the Current ADT Targets window, click **New**. The Add ADT Target window appears.

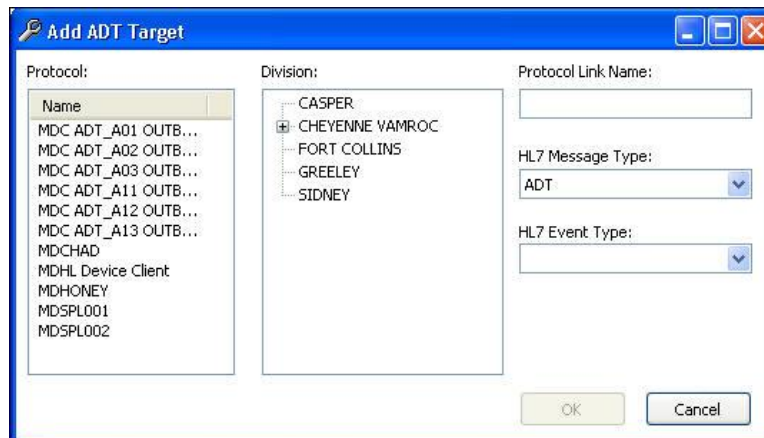

Figure 6-11, Add ADT Target

- From the **Protocol** list, select a protocol by name.
- From the **Division** tree view, select an entire division or a ward within a division. (This allows Clinical Flowsheets to filter outbound messages by patient location.)
- In the **Protocol Link Name** box, type the protocol link name.
- In the **HL7 Message Type** drop-down, **ADT** is the default.
- From the **HL7 Event Type** drop-down list, select an ADT outbound message type.
- Click **OK**.

Example

Protocol: MDSPL001

Division: CHEYENNE VAMROC>C MEDICINE

The MDSPL001 protocol receives the ADT A01 message only if the patient is moved, transferred, or discharged from the C MEDICINE location.

- Repeat steps 4-9 for each HL7 event type you need to link.

6.5. CP Gateway Service Configuration

You must install the CP Gateway Service and configure the VistA server settings and the Gateway server settings for messaging to take place between VistA notification and ICU devices.

The CP Gateway Service exists as two subsystems, one solely within VistA, and the other as a Windows service that interacts with VistA by way of the RPC Broker. For more information on configuring the CP Gateway Service, refer to the *CP Flowsheets Module V1.0 Installation Guide*.

Use Gateway Server Settings to configure the gateway to restart automatically when the computer goes down.

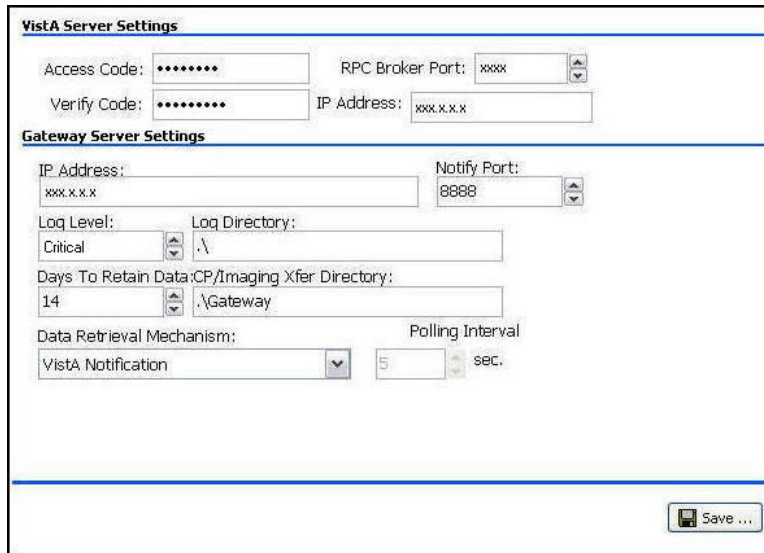

Figure 6-12, CP Gateway Configuration Settings

6.5.1. VistA Server Settings

These settings allow the Gateway Service to restart automatically:

Access Code: Access code for the VistA service account with RPC Broker Context for CP Gateway (for more details, refer to the *CP Flowsheets Module V1.0 Installation Guide*)

Verify Code: Verify code for the VistA service account with RPC Broker Context for CP Gateway (for more details, refer to the *CP Flowsheets Module V1.0 Installation Guide*)

VistA server address settings are stored on the workstation in the system registry. They allow the CP Gateway Service to connect to the appropriate VistA system at startup.

RPC Broker Port: Port on which the CP Gateway Service connects to the broker

IP Address: IP address at which the CP Gateway Service connects to the VistA system

6.5.2. Gateway Server Settings

The following are definitions specific to the Gateway Server:

IP Address: Each server must have an IP address. An IP address is a string of numbers with format: xx.xx.xx.xxx. IP address of the workstation on which the CP Gateway Service is installed.

Notify Port: The listening port of the local machine. The port must be open when sending a message to the workstation. The default is 8888.

Log Level: The level of detail to log in the Windows Event Viewer for the CP Gateway Service.

- **Critical – severe errors only**
- **Error – critical + errors that cause instability in the operation of the Gateway Service**
- **Warning – critical + error + any items captured but allowed the Gateway Service to continue running**

- **Detail – critical + error + warning + detailed execution trail of everything that the Gateway Service does as it processes HL7 messages**

Log Directory: The log file tracks all the background operations and any problems that occur during processing. This is the directory in which the CP Gateway Service stores the logs.

Type in the location of the log directory.

The default directory for the log file is C:\

Days to Retain Data: The number of days to allow processed messages to remain in the log prior to purging. After the number of days indicated, the data is purged during HL7 Log Cleanup.

- Use the arrows to set the number of days to retain messages.
- Leave the field empty or at 0 to retain the data indefinitely.

CP/Imaging Xfer Directory: This is the directory in which Imaging stores CP transfer data.

Data Retrieval Mechanism: The method to use for data retrieval—your data source: **VistA Notification** or **Polling**.

Set the interval to **VistA Notification**. In **VistA Notification**, the VistA server will automatically notify the CP Gateway whenever a message arrives that requires processing. This is the preferred setting. Sometimes, however, local business requirements dictate that the **Polling** option be used. This option acts like the legacy CP Gateway, in that the CP Gateway will be polled periodically for data to process.

Polling Interval: The CP Gateway Service polls for new instrument data to transmit to VistA.

When you select **Polling** as the data retrieval mechanism, use the arrows to set the number of seconds between polling operations. A new value becomes effective after the next polling operation.

6.6. Working with Procedure Information

Legacy procedure information is populated through the CP DEFINITION file (#702.01), but you need to populate additional fields to complete the process. You can add new procedures and modify existing procedures. In order to use a procedure in a flowsheet, you must select the **Active** check box to activate it. Also, you need a primary key (MD ADMINISTRATOR or MD MANAGER) to edit and add procedures.

Figure 6-13, Edit Procedure

6.6.1. Adding a Procedure

Use the new procedure worksheet to add new procedures to CP Flowsheets. To add a procedure:

1. From the File menu, highlight **New** and select **Procedure**. The Create New Procedure pop-up appears.

Figure 6-14, Create New Procedure

2. In the **Name** box, type a name for the new procedure.
3. Click **OK**. The new **Procedure** worksheet appears.

The name appears in the tree view and as the Item Name at the top of the CP Console main window.

The screenshot shows a 'General' section of a 'Procedure Worksheet' form. It includes three dropdown menus for 'Treating Specialty:', 'Hospital Location:', and 'TIU Note Title:'. Below these is a text field for 'Description:' containing 'New Procedure' and another for 'External Attachment Directory:'. There are four checkboxes: 'Require External Data', 'Auto Submit To VistA Imaging', 'High Volume Instrument', and 'Active' (which is checked). To the right are two groups of radio buttons: 'Processing Application:' with 'Default (CP)' and 'Hemodialysis', and 'Processed Results:' with 'Final Result' (selected), 'Multiple Results', and 'Cummulative Result'. Below this is an 'Allowable Instruments' section with a list of four items, each with a checkbox and a small icon: 'Athena Hypertension - Athena Hypertension Device Interface', 'AWARE - GE AWARE Gateway', 'AXIOM Sensis - AXIOM Sensis Device Interface', and 'AXIOM Sensis (Bi-Directional) - AXIOM Sensis Device Interface'. A 'Save' button is located at the bottom right.

Figure 6-15, Procedure Worksheet

6.6.2. Modifying an Existing Procedure

Use the Procedure worksheet to modify the parameters of an existing procedure. To modify an existing procedure:

1. In the tree view, highlight and expand the **Procedure** folder.
2. Select a procedure from the list.
3. Make the necessary changes to one or more of the fields of the procedure worksheet.
4. Click **Save**.

6.6.3. Procedure Definitions

The following are definitions specific to Procedure:

Treating Specialty: This is the specialty under which the procedure falls. The list comes from the TREATING SPECIALTY file (#45.7).

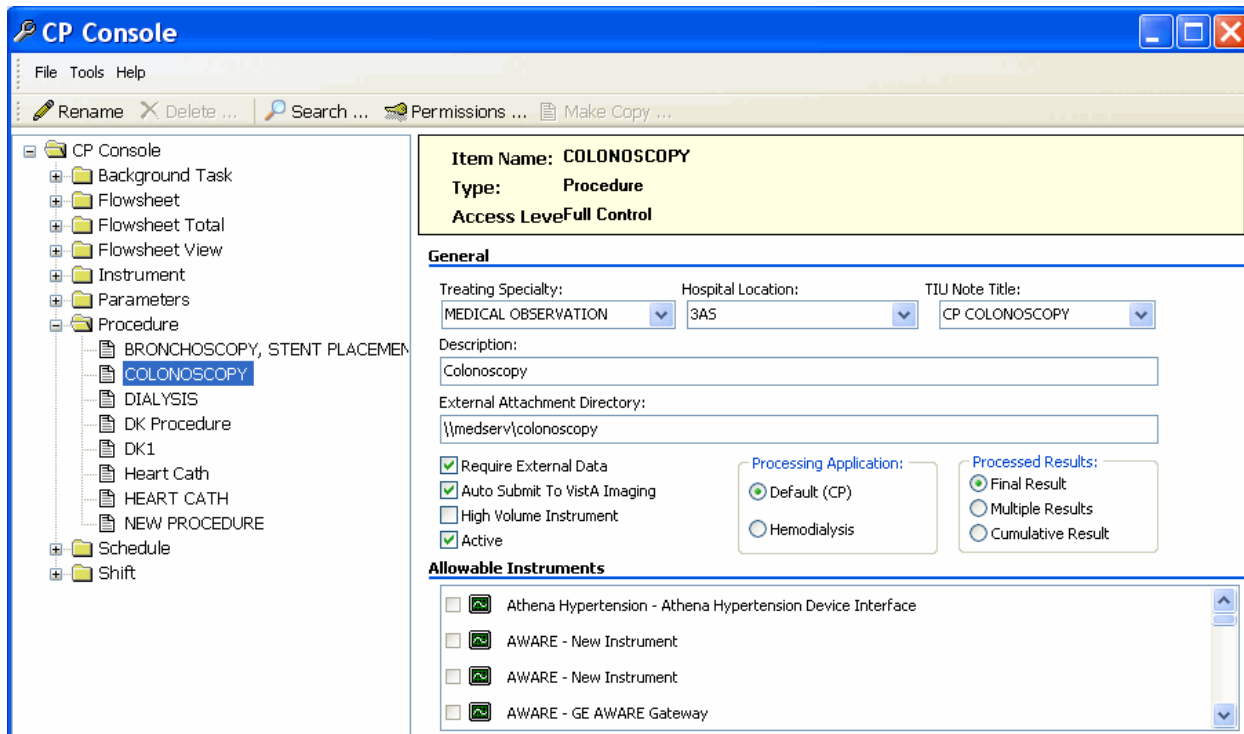

Figure 6-16, Treating Specialty

Hospital Location: The location in the hospital in which the procedure is performed. The list comes from the HOSPITAL LOCATION file (#44); workload credit for the procedure is tracked through hospital location.

TIU Note Title: The title of an appropriate note with which to reference the active procedure. The list comes from the TIU DOCUMENT file (#8925). This must be a Generic TIU Note title.

Description: This is information describing/identifying the procedure.

External Attachment Directory: This is the directory in which you find attachments. If you select the Require External Data check box, type in the path to the location of the data, or browse to locate a directory.

Require External Data: The procedure requires external attachments, such as an independent report from another facility.

Auto Submit to VistA Imaging: Automatically submit to VistA Imaging when the procedure is processed by a bi-directional instrument and additional data does not need to be matched. When the check box is not selected, the study is in the **Ready to Complete** status.

High Volume Instrument: A medical device that sends over 200 observations per day.

Note: The High Volume Instrument option is not active in this release of Flowsheets. It will be active in the next release

Active: The procedure is active and available in CP Flowsheets.

- Select the Active check box to make the procedure active and available.
- Clear the Active check box to inactivate the procedure.

Note: If the **Active** check box is **not** selected, you cannot use the procedure in your flowsheets. In the tree view, an active procedure appears .

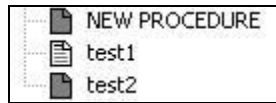

Figure 6-17, Active Procedure

Processing Application: Select one application that performs the processing.

- **Default (CP)**–Clinical Procedures
- **Hemodialysis**–Hemodialysis package

Processed Results: Processed results indicate whether a final result, multiple results, or a cumulative result is associated with a particular procedure.

Select one type of result.

- **Final Result**–default
- **Multiple Results**–allows creation of a new TIU note for each result sent back
- **Cumulative Result**–allows a multiple-result device to continuously send results back to the same TIU note

6.6.4. Allowable Instruments

Allowable instruments are a list of instruments providing results for the procedure which appear in the **Allowable Instruments** group box. If you want to use an external attachment, do not select any instruments.

6.6.5. Working with the Procedure Worksheet

To make a procedure available in CP Flowsheets, complete the following steps:

1. Click inside the **Treating Specialty** drop-down list, and type an alpha character, such as **c**, **t**, or **n**, at which you want the list of specialties to begin.
2. From the **Hospital Location** drop-down list, select a hospital location. Click in the box and type an alpha character, such as **c**, **t**, or **n**, at which you want the list of locations to begin.
3. From the **TIU Note Title** drop-down list, select a note title to display in CPRS. Click in the box and type an alpha character, such as **c**, **p**, or **n**, at which you want the list of note titles to begin.
4. In the **Description** box, enter comments to describe the procedure.

5. Select the **Require External Data** check box for the procedure to allow external attachments.

General

Treating Specialty: CARDIAC INTENSIVE CARE UM
 Hospital Location: CT CLINIC
 TIU Note Title: PFT <CP PFT>

Description: Colonoscopy

External Attachment Directory: \\medserv\colonoscopy

Require External Data
 Auto Submit To VistA Imaging
 High Volume Instrument
 Active

Processing Application:
 Default (CP)
 Hemodialysis

Processed Results:
 Final Result
 Multiple Results
 Cumulative Result

Figure 6-18, Procedure Worksheet

6. If you select the **Require External Data** check box, enter the path to the location of the data, or browse to locate a directory in the **External Attachment Directory** field.
7. Select the **Auto Submit to VistA Imaging** check box to automatically submit the study to VistA Imaging.
8. Select the **High Volume Instrument** check box for a frequently used instrument.
9. To make the procedure available in CP Flowsheets, select the **Active** check box.
10. From the Processing Application options, select either **Default (CP)** or **Hemodialysis**.
11. From the Processed Results options, select one: **Final Result**, **Multiple Results**, or **Cumulative Result**.

6.6.6. Adding Allowable Instruments

To add instruments for a procedure:

1. From the **Allowable Instruments** list, select all instruments that provide results for the procedure.

Allowable Instruments

Athena Hypertension - Athena Hypertension Device Interface

AWARE - New Instrument

AWARE - New Instrument

AWARE - GE AWARE Gateway

Save ...

Figure 6-19, Allowable Instruments

2. Click **Save**.

This page intentionally left blank for double-sided printing.

7. Shortcut Keys

When you first open CP Console, you can use Tab and the arrow keys to maneuver through the main window.

The following is a list of shortcut keys for the CP Console main window.

Option/Text	Shortcut	Action/Opens
	Alt, F	Sets up for shortcuts
File menu	Alt, I	Opens the File menu
New	N	
Flowsheet	F	
Flowsheet Total	O	
Flowsheet View	L	
Instrument	I	
Procedure	P	
Schedule	C	
Shift	S	
Rename	R	
Delete	D	
Save	S	
Exit	E	
Tools menu	Alt, T	Opens the Tools menu
Search	S	
Permissions	P	
Refresh Roles	R	
Export To XML	E	
Import From XML	I	
Help menu	Alt, H	Opens the Help menu
About	A	Application information
Contents	C	Online help

This page intentionally left blank for double-sided printing.

8. Glossary

This glossary is used for the Clinical Flowsheets project and may include terms and definitions not used in this specific document.

Term	Description
<RET>	Carriage return.
Access Code	A unique sequence of characters known by and assigned only to the user, the system manager and/or designated alternate(s). The access code (in conjunction with the verify code) is used by the computer to identify authorized users.
Action	A functional process that a clinician or clerk uses in the TIU computer program. For example, "Edit" and "Search" are actions. Protocol is another name for Action.
ADP	Automated Data Processing
ADP Coordinator/-ADPAC/Application Coordinator	Automated Data Processing Application Coordinator. The person responsible for implementing a set of computer programs (application package) developed to support a specific functional area such as clinical procedures, PIMS, etc.
ADT	Advanced Data Type (InterSystems Cache). Also Admissions, Discharges, Transfers.
AP	Arterial pressure
API	Application Programming Interface. An interface that a computer system, library, or application provides in order to accept requests for services from other programs, and/or to allow data to be exchanged between them.
Application	A system of computer programs and files that have been specifically developed to meet the requirements of a user or group of users.
Archive	The process of moving data to some other storage medium, usually a magnetic tape, and deleting the information from active storage in order to free-up disk space on the system.
Assessment	Assessment is the documentation of a clinician's observations and interpretation of a patient's clinical state based on a particular set of observations. The documentation is in the form of name-value pairs with values selected from a predetermined set, of name-value pairs in which the value is a number or set of numbers, or of free text. Examples of assessments from paper ICU flowsheets are coma scale, patient opens eyes, pupil size, reaction to light, and so on.
ASU	Authorization/Subscription Utility. An application that allows sites to associate users with user classes, allowing them to specify the level of authorization needed to sign or order specific document types and orderables. ASU is distributed with TIU in this version; eventually it will probably become independent, to be used by many Vista packages.
Attachments	Attachments are files or images stored on a network share that can be linked to the CP study. CP is able to accept data/final result report files from automated instruments. The file types that can be used as attachments are the following: .txt - Text files .rtf - Rich text files .jpg - JPEG Images .jpeg - JPEG Images .bmp - Bitmap Images .tiff - TIFF Graphics (group 3 and group 4 compressed and uncompressed types) .pdf - Portable Document Format .html - Hypertext Markup Language .DOC (Microsoft Word) files are not supported. Be sure to convert .doc files to .rtf or to .pdf format.

Term	Description
Background Processing	Simultaneous running of a "job" on a computer while working on another job. Examples would be printing of a document while working on another, or the software might do automatic saves while you are working on something else.
Background Task	A job running on a computer while simultaneously working on a second job.
Backup Procedures	The provisions made for the recovery of data files and program libraries and for restart or replacement of ADP equipment after the occurrence of a system failure.
Boilerplate Text	A pre-defined TIU template that can be filled in for Titles, Speeding up the entry process. TIU exports several Titles with boilerplate text which can be modified to meet specific needs; sites can also create their own.
BP	Blood Pressure.
Broker	Software which mediates between two objects, such as a client and a server or a repository and a requestor.
Browse	Lookup the file folder for a file that you would like to select and attach to the study. (e.g., clicking the "...” button to start a lookup).
Bulletin	A canned message that is automatically sent by MailMan to a user when something happens to the database.
Business Rule	Part of ASU, Business Rules authorize specific users or groups of users to perform specified actions on documents in particular statuses (e.g., an unsigned CP note may be edited by a provider who is also the expected signer of the note).
CAC	Clinical Application Coordinator.
Care Action	Care action is an intervention scheduled on a patient that may or may not be ordered.
CCB	Change Control Board.
CCDSS	Clinical Care Delivery Support System.
CCOW	Clinical Context Object Workgroup. An HL7 standard protocol through which applications can synchronize in real-time, enabling Single Sign On and Context Management.
CDR	Clinical Data Repository.
CIS	Clinical Information System. An ICU Clinical Information System is any hardware/software system that works in concert to collect, store, display, and/or enable manipulation of potential, clinically relevant information. A CIS also acts as an HL7 Gateway. Vendors of monitors and other instruments used in an ICU provide the CIS. The primary distinguishing feature of this CIS is its ability to manually select a subset of all available data and send it to the EMR.
Class	Part of Document Definitions, Classes group documents. For example, "CLINICAL PROCEDURES" is a class with many kinds of Clinical Procedures notes under it. Classes may be subdivided into other Classes or Document Classes. Besides grouping documents, Classes also store behavior which is then inherited by lower level entries.
Clinical Flowsheets	A module of the Clinical Procedures package that allows the collection of discrete data from medical devices or a Clinical Information System. It is a complete HL7 standardized instrument interface developed and owned by the Department of Veterans Affairs. This module is comprised of three components: the CP Flowsheets application, the CP Console application, and the CliO Generic Interface.
Clinical Reminders	A system which allows caregivers to track and improve preventive healthcare and disease treatment for patients and to ensure timely clinical interventions.
CliO	Clinical Observations database.
CM	Configuration Management.

Term	Description
Consult	Referral of a patient by the primary care physician to another hospital service/specialty, to obtain a medical opinion based on patient evaluation and completion of any procedures, modalities, or treatments the consulting specialist deems necessary to render a medical opinion.
Contingency Plan	A plan that assigns responsibility and defines procedures for use of the backup/restart/recovery and emergency preparedness procedures selected for the computer system based on risk analysis for that system.
CP	Clinical Procedures.
CP Console	An application used by Administrators to configure the CP Flowsheets application and its interface settings.
CP Definition	CP Definitions are procedures within Clinical Procedures.
CP Flowsheets	A GUI component of the Clinical Flowsheets package. Its primary functions are to provide a means to display data collected from a medical device and to allow manual entry of data. Additional functionality is provided to display and print reports, verify incoming observational data, add comments, correct erroneous information, and submit TIU Notes to CPRS.
CP Gateway	The service application that prepares the data contents of HL7 messages for use in CP Hemodialysis. It requires no direct user interaction.
CP Manager	The CP Manager application is no longer supported after the installation of MD*1.0*16; it has been superseded by CP Console.
CP Study	A CP study is a process created to link the procedure result from the medical device or/and to link the attachments browsed from a network share to the procedure order.
CPRS	Computerized Patient Record System. A comprehensive VistA program, which allows clinicians and others to enter and view orders, Progress Notes and Discharge Summaries (through a link with TIU), Problem List, view results, reports (including health summaries), etc.
Data Dictionary	A description of file structure and data elements within a file.
DBIA	Database Integration Agreement.
Delphi	A programming language, also known as Object Pascal.
Device	A hardware input/output component of a computer system (e.g., CRT, printer).
Display Interval	The amount of time that displays in each column of a flowsheet view. Display interval is configurable from 1 minute to 24 hours. Shorter interval settings can improve readability when a large amount of data is received over a short period of time. Longer interval settings allow you to view longer periods of time while reducing the amount of horizontal scrolling necessary to view all columns.
DLL	Dynamically Linked Library. These files provide the benefit of shared libraries.
DOB	Date of Birth.
Document Class	Document Classes are categories that group documents (Titles) with similar characteristics together. For example, Cardiology notes might be a Document Class, with Echo notes, ECG notes, etc. as Titles under it. Or maybe the Document Class would be Endoscopy Notes, with Colonoscopy notes, etc. under that Document Class.
Document Definition	Document Definition is a subset of TIU that provides the building blocks for TIU, by organizing the elements of documents into a hierarchy structure. This structure allows documents (Titles) to inherit characteristics (such as signature requirements and print characteristics) of the higher levels, Class and Document Class. It also allows the creation and use of boilerplate text and embedded objects.
DUZ	Designated user. This is the internal FileMan number for a particular user.
Edit	Used to change/modify data typically stored in a file.

Term	Description
EMR	Electronic Medical Record. HealthVet, is the permanent medical record for a patient in VistA
Field	A data element in a file.
File	The M construct in which data is stored for retrieval later. A computer record of related information.
File Manager or FileMan	Within this manual, FileManager or FileMan is a reference to VA FileMan. FileMan is a set of M routines used to enter, edit, print, and sort/search related data in a file, a database.
File Server	A machine where shared software is stored.
Flowsheet	A flowsheet is a table, chart, spreadsheet, or other method of displaying data on two axes. One axis represents time intervals and the other axis represents the readings from an ICU monitor documented at the various time intervals.
Clinical Flowsheet Coordinator	Primary liaison for implementation, maintenance, and evaluation of the CP Flowsheet application at the facility level.
Flowsheet view	A customizable subsection (or page) of a flowsheet. Flowsheet views are created by adding and arranging terms and choosing their default qualifiers. Flowsheet views can be set up to display observations, provide a way to manually enter observations, and display reports.
Fluid off	Cumulative volume of fluid removed from patient.
Gateway	The software that performs background processing for Clinical Procedures.
Global	An M term used when referring to a file stored on a storage medium, usually a magnetic disk.
GUI	Graphical User Interface. A Windows-like screen that uses pull-down menus, icons, pointer devices, and other metaphor-type elements that can make a computer program more understandable, easier to use, allow multi-processing (more than one window or process available at once), etc.
HDR	Health Data Repository.
HEP (CUM)	Cumulative heparin infusion
HFS	Host File System.
HIPAA	Health Insurance Portability and Accountability Act.
HL7	Health Level 7. A language which various healthcare systems use to interface with one another.
HL7 Gateway	Hardware or software provided by a vendor that is able to receive information in a vendor's proprietary format from one or more ICU monitors and other instruments, to translate the data into standardized HL7 message format, and to pass the messages to other systems.
HR	Heart Rate.
HSD&D	Office of Information (OI), Health Systems Design & Development.
HSITES	Health Systems Implementation, Training, Education, and Support.
ICU	Intensive Care Unit.
IEN	Internal Entry Number.
IJ	Internal Jugular.
Instrument	An instrument is a device used to perform a medical function on a patient. In Clinical Flowsheets instrument refers to ICU monitors, which are electronic devices that collect and/or display information concerning the physical state of a patient. Usually, the monitor attaches to a patient and takes readings over time without requiring intervention for each reading.

Term	Description
Interpreter	Interpreter is a user role exported with USR*1*19 to support the Clinical Procedures Class. The role of the Interpreter is to interpret the results of a clinical procedure. Users who are authorized to interpret the results of a clinical procedure are sent a notification when an instrument report and/or images for a CP request are available for interpretation. Business rules are used to determine what actions an interpreter can perform on a document of a specified class, but the interpreter themselves are defined by the Consults application. These individuals are 'clinical update users' for a given consult service.
IRM	Information Resource Management.
IRMS	Information Resource Management Service.
JCAHO	Joint Commission on Accreditation of Healthcare Organizations.
Kernel	A set of software utilities. These utilities provide data processing support for the application packages developed within the VA. They are also tools used in configuring the local computer site to meet the particular needs of the hospital. The components of this operating system include MenuMan, TaskMan, Device Handler, Log-on/Security, and other specialized routines.
Key	A level of access assigned to a Flowsheets user that determines which Flowsheets functions the user may perform. Refer to "User Role" in this Glossary.
LAYGO	An acronym for Learn As You Go. A technique used by VA FileMan to acquire new information as it goes about its normal procedure. It permits a user to add new data to a file.
LPES/CPS	Legacy Product Enterprise Support/Clinical Product Support. Enterprise Product Support (formerly Enterprise VistA Support).
log	A list that provides the time and description of events as they occur.
M	Formerly known as MUMPS or the Massachusetts (General Hospital) Utility Multi-Programming System. This is the programming language used to write all VistA applications.
MailMan	An electronic mail, teleconferencing, and networking system.
MAP	Mean Arterial Pressure.
Menu	A set of options or functions available to users for editing, formatting, generating reports, etc.
Module	A component of a software application that covers a single topic or a small section of a broad topic.
MUMPS	Massachusetts General Hospital Utility Multi-Programming System. Obsolete; now known as "M" programming language.
Namespace	A naming convention followed in the VA to identify various applications and to avoid duplication. It is used as a prefix for all routines and globals used by the application.
Network Server Share	A machine that is located on the network where shared files are stored.
Notebook	This term refers to a GUI screen containing several tabs or pages.
NTE	Not To Exceed.
OI	Office of Information. Formerly known as Chief Information Office Field Office, Information Resource Management Field Office, and Information Systems Center.
option	A functionality that is invoked by the user. The information defined in the option is used to drive the menu system. Options are created, associated with others on menus, or given entry/exit actions.
optional page	One of two special types of flowsheet views which provides a way to track a specific condition (e.g., a pacemaker) on its own flowsheet view. An Optional Page can display only once in a given flowsheet. If an optional page is closed and then redisplayed, any data previously entered still displays.

Term	Description
Package	Otherwise known as an application. A set of M routines, files, documentation and installation procedures that support a specific function within VistA.
page	This term refers to a tab on a GUI screen or notebook.
Password	A protected word or string of characters that identifies or authenticates a user, a specific resource, or an access type (synonymous with Verify Code).
PCE	Patient Care Encounter.
PD	Product Development
Permission	Setting that can be used to allow access to particular views, flowsheets, etc. to one or more specific users and to control the type of access each user has.
PIMS	Patient Information Management System.
Pivot	Swap the axes of a table or chart. This causes the values that were displayed along the vertical axis to be displayed along the horizontal axis and the values that were displayed along the horizontal axis to be displayed along the vertical axis.
PM	Project Manager.
Pointer	A special data type of VA FileMan that takes its value from another file. This is a method of joining files together and avoiding duplication of information.
PRN	As needed.
Procedure Request	Any procedure (EKG, Stress Test, etc.) which may be ordered from another service/specialty without first requiring formal consultation.
Program	A set of M commands and arguments, created, stored, and retrieved as a single unit in M.
Protocol	A set of rules governing communication within and between computing endpoints.
PS	Provider Systems.
PV	Pulmonary Vascular.
QG	Quality Gate.
Qualifiers	A word or phrase that provides specific information about an observation. For example, an observation could have qualifiers such as Unit (f=degrees Fahrenheit, c=degrees Celsius, bpm=beats per minute, rpm=respirations per minute, etc.), Method (Cu=cuff BP, Dop=Doppler BP, etc.), Position (Ly=lying, Si=sitting, St=standing, etc.), Location (La=left arm, LL=left leg, RA=right arm, RL=right leg, etc.), Quality (A=accurate, E=Estimated), etc.
Queuing	The scheduling of a process/task to occur later. Queuing is normally done if a task is a heavy user of computer resources.
RAID	Redundant Array of Inexpensive Disks. A data storage scheme using multiple hard drives to share or replicate data among the drives.
Result	A consequence of an order. Refers to evaluation or status results. When you use the Complete Request (CT) action on a consult or request, you are transferred to TIU to enter the results.
Routine	A set of M commands and arguments, created, stored, and retrieved as a single unit in M.
RPC	Remote Procedure Call. A protocol that allows a computer program running on one host to cause code to be executed on another host.
Rx	Prescription.
SAC	Standards And Conventions.
Security Key	A function which unlocks specific options and makes them accessible to an authorized user.

Term	Description
Sensitive Information	Any information which requires a degree of protection and which should be made available only to authorized users.
Service	A long-running executable designed to perform specific functions without user intervention. Windows services can be configured to restart automatically when the operating system is rebooted.
SGML	Standard Generalized Markup Language.
Shift	A period of time that can be defined in CP Flowsheets. This often corresponds to the time an individual an individual works.
Site Configurable	A term used to refer to features in the system that can be modified to meet the needs of each site
Software	A generic term for a related set of computer programs, such as an operating system that enables user programs to run.
SQA	Software Quality Assurance.
SRS	Software Requirements Specification.
SSN	Social Security Number.
Status Symbols	Codes used in order entry and Consults displays to designate the status of the order.
STS	Standards and Terminology Services. An initiative to create and maintain standardized terminology throughout the VA by assigning a code to every term.
Supplemental page	One of two special types of flowsheet views which provides a way to track a specific condition (e.g., a pressure wound) on its own flowsheet view. Multiple supplemental pages can be added to a single flowsheet in order to track numerous specific conditions. If a supplemental page is closed and then a new supplemental page is added, the new supplemental page is blank.
Tab	One of the five primary GUI screens of the CP Flowsheets application: Flowsheet, Alarms, Reports, Log Files, and HL7 Monitor.
Task Manager or TaskMan	A part of Kernel which allows programs or functions to begin at specified times or when devices become available. See Queuing.
Term	As used in Flowsheets, a term is any piece of relevant data. A term, like “Blood Pressure” will typically have one or more associated measures, modifiers, or qualifiers.
Terminology	Standardization of words and terms used in Flowsheets.
Title	Titles are definitions for documents. They store the behavior of the documents which use them.
TIU	Text Integration Utilities.
TMP	Trans Membrane Pressure.
UFR	Ultrafiltration Rate.
UI	User Interface.
UNC	Universal Naming Convention.
Untrusted device	A medical instrument which has not been mapped for use with the Clinical Flowsheets package. Data sent from an untrusted device will not display in a flowsheet view until someone reviews it (on the CP Flowsheets Log Files tab) and marks it as verified.
URL	Uniform Resource Locator. A means of finding a resource (such as a web page or a device) on the Internet.
URR	Urea Reduction Ratio. The reduction in urea as a result of dialysis.
User	A person who enters and/or retrieves data in a system, usually utilizing a CRT.

Term	Description
User Class	User Classes are the basic components of the User Class hierarchy of ASU (Authorization/Subscription Utility) which allows sites to designate who is authorized to do what to documents or other clinical entities.
User Role	User Role (in a documentation context). The role of the user with respect to the document in question (e.g., Author/Dictator, Expected Signer, Expected Cosigner, Attending Physician, etc.).
User Role	User Role (in a Flowsheets setup context). The role of a Flowsheets user with respect to which Flowsheets functions the user will have permission to perform. Flowsheets User Role include the following. <ul style="list-style-type: none"> • MD ADMINISTRATOR • MD MANAGER • MD HL7 MANAGER • MD READ-ONLY • MD TRAINEE
Utility	An M program that assists in the development and/or maintenance of a computer system.
UUEncoded format	A form of binary to text encoding whose name derives from "Unix-to-Unix encoding".
VA	Department of Veterans Affairs. Formerly the Veterans Administration.
VAMC	Department of Veterans Affairs Medical Center.
VDEF	VistA Data Extraction Framework.
Verify Code	A unique security code which serves as a second level of security access. Use of this code is site specific. This term is sometimes used interchangeably the term password.
VHA	Veteran Health Administration.
VistA	Veterans Health Information Systems and Technology Architecture.
VP	Venous Pressure.
VUID	Veterans Health Administration (VHA) Unique Identifier. A unique identifier that specifies individual data elements or observations. In Clinical Flowsheets, each term is assigned a VUID.
Workstation	A personal computer running the Windows 9x or NT operating system.
XML	Extensible Markup Language. A simplified subset of Standard Generalized Markup Language (SGML). Its primary purpose is to facilitate the sharing of data across different information systems.
XMS	Extended Memory Specification. The specification describing the use of extended memory in real mode for storing data.

This page intentionally left blank for double-sided printing

Index

A

About	26
Access Control List Manager.....	19
Add a Procedure.....	78
Add a Shift.....	60
Add a User	20
Add a View to a Flowsheet.....	50
Add an ADT Target.....	74
Add an Instrument.....	67
Add Permissions	20
Add Terms to a View.....	40
Add Terms to Flowsheet Totals.....	56
Add Totals to a Flowsheet	57

B

Background Task	
CliO cleanup	66
CP cleanup	66
HL7 cleanup.....	66
Name	65
Scheduled.....	65
Status.....	65
Task ID.....	65

C

Change the Display Order of Terms	56
Change the Display Order of Terms in a View.....	44
Change the Display Order of Totals in a Flowsheet.....	58
Change the Display Order of Views in a Flowsheet.....	53
CliO Database	7
Contents	26
CP ADT Feed Configuration	
Add ADT target	74
Current ADT targets.....	74
CP Console	8
CP Console Button Bar	
Permissions	19
CP Console Detail Area.....	27
CP Console Functionality	
Creating a flowsheet total	54
Creating a flowsheet view.....	38
CP Console Menu Bar	15
File menu	15
Help menu.....	26

CP Console Tree View	26
Flowsheet total.....	58
Parameters.....	68
Procedure	77
CP Flowsheets	8
CP Gateway	6
CP Gateway Configuration	
Gateway server settings	76
VistA server settings.....	76
CP Gateway Service	6
CP Parameters	
Allow CliO cached queries	73
Allow external attachments	72, 73
Bypass CRC check	73
Clinical procedures system on line	73
CP common parameter set.....	72
Imaging network transfer directory	72, 73
Instrument data retention	73
Observation retrieval batch size.....	73
Unverified observation retention	73
Creating a Flowsheet	
Adding a view.....	50
Adding totals to a flowsheet	57
Changing the display order of totals	58
Changing the display order of view	53
Editing a view	52
Pages tab.....	51
Removing a view	53
Removing totals from a flowsheet.....	58
Creating a Flowsheet Total	
Adding terms	56
Changing the display order of terms.....	56
Removing terms.....	56
Creating a Flowsheet View	
Adding terms to a view.....	40
Changing the display order of terms.....	44
Editing terms in a view	44
Removing terms from a view.....	46
D	
Delete an Item.....	17
E	
Edit a View in a Flowsheet.....	52
Edit Terms in a View.....	44
Exit	18
Export To XML.....	22

F

File Menu

Deleting an item.....	17
Exit.....	18
New.....	16
Renaming an item.....	17
Save.....	18

Flowhseet View

Time interval.....	39
--------------------	----

Flowsheet

Adding a view.....	50
Adding totals.....	57
Changing display order of views.....	53
Changing the display order of totals.....	58
Editing a view.....	52
Removing a view.....	53
Removing totals.....	58

Flowsheet Total.....

Adding terms.....	56
Changing the display order of terms.....	56
Create.....	54
Decimals.....	59
Default unit.....	59
Display properties.....	59
Removing terms.....	56

Flowsheet View

Adding terms.....	40
Allow pivot.....	39
Changing display order of terms.....	44
Create.....	38
Editing terms.....	44
Qualifiers.....	43
Removing terms.....	46
Terminology.....	40
Terminology editor.....	40
X-Axis.....	39

G

Gateway Server Settings

CP/imaging xfer directory.....	77
Days to retain data.....	77
Log directory.....	77
Log level.....	76
Notify port.....	76
Polling interval.....	77

Gatway Server Settings

Data retrieval mechanism.....	77
-------------------------------	----

H

Help Menu

About.....	26
Contents.....	26

I

Instrument

Add.....	67
Default file extension.....	69
Delete when submitted.....	69
HL7 instrument ID.....	70
HL7 link.....	70
HL7 universal service ID.....	70
IP address.....	70
M routine.....	69
Pkg code.....	69
Port.....	70
Serial number.....	69
Valid attachment types.....	69

K

Key

MD ADMINISTRATOR.....	21
MD MANAGER.....	22

M

Modify an Existing Procedure.....	79
Modify an Existing Shift.....	61

N

New.....	16
----------	----

P

Parameters.....	68
Adding an ADT target.....	74
CP ADT feed configuration.....	73
CP gateway configuration.....	75
CP parameters.....	71
Permissions.....	19
Access control list manager.....	19
Adding a user.....	20
Adding permissions.....	20
Person Lookup.....	20
Removing user.....	21
Person Lookup.....	20
Procedure.....	77
Add.....	78
Allowable instruments.....	81
Auto submit to VistA imaging.....	80
External attachment directory.....	80
High volume instrument.....	80
Hospital location.....	80

Glossary

Modifying existing.....	79
Processed results	81
Processing application.....	81
Require external data	80
TIU note title.....	80
Treating specialty.....	80
Product Benefits.....	6

R

Refresh Roles	19, 21
Remove a User.....	21
Remove a View from a Flowsheet.....	53
Remove Terms from a View.....	46
Remove Terms from Flowsheet Totals.....	56
Remove Totals from a Flowsheet	58
Rename	34
Rename an Item	17

S

Save.....	18
Search.....	18
Shift	
Add.....	60
Modifying existing.....	61
Start time	60
Stop time	60

T

Terminology	40
Terminology Editor	40
Default unit	42
Display columns	42
Display only.....	42
Display width.....	42
Qualifiers	43
Use dropdown.....	42
Terminology Mapping	8
Tools Menu	
Export to XML	22, 23, 24, 25, 29, 31, 33
Refresh roles	21
Search	18

U

User	
Person lookup	20
Remove.....	21

V

VistA Server Settings	
IP address.....	76
RPC broker port.....	76