



Update _2_0_19

Clinical Reminders

VA-CSP Caregiver Assessment

Install Guide

March 2017

Product Development
Office of Information Technology
Department of Veterans Affairs

Table of Contents

INTRODUCTION	1
INSTALL DETAILS	5
INSTALL EXAMPLE	6
POST INSTALLATION	38
APPENDIX A:.....	41

Introduction

The first release of the Caregiver Program Assessment and Application Part II CPRS template occurred in spring 2011. Upon application of this template in the field, a thorough analysis and review of the template by Caregiver Support Coordinators and the Program Office was conducted. From that review, the decision was made to modify the template to address true needs of Caregivers participating in the program. These modifications to the template will improve the overall Caregiver assessment by assessing the Caregiver's ability to care for the Veteran as well as the Caregiver's needs and concerns. Further, it provides the opportunity to document interventions and actions that occurred during the assessment process. To correlate with these changes, the new title to be used with this template is Caregiver Program of Comp Assistance - Caregiver Assessment.

One reminder dialog is being distributed with this update:
VA-CSP CAREGIVER ASSESSMENT

UPDATE_2_0_19 contains 1 Reminder Exchange entry:
UPDATE_2_0_19 VA-CSC CAREGIVER ASSESSMENT

The exchange file contains the following components:

REMINDER DIALOG
VA-CSP CAREGIVER ASSESSMENT

TIU TEMPLATE FIELD
VA*CG WP FOUR LINES R
VA*CG ROLE AFFECT
VA*CG LEGAL
VA*CG EDIT 40 R IND
VA*CG CITY ST
VA*CG EDIT 40 R
VA*CG ROUTINE
VA*CG CG TYPE

HEALTH FACTORS
CGAS SCG HISTORY
CGAS SSTRATEGY NO
CGAS SSTRATEGY YES
CGAS SSERVICES NO
CGAS SSERVICES OTHER
CGAS SSERVICES MILTRY
CGAS SSERVICES COMM
CGAS SSERVICES VA
CGAS SSERVICES YES
CGAS STIME MORE FIVE

CGAS STIME THREE-FIVE
CGAS STIME ONE-THREE
CGAS STIME LESS ONE
CGAS STIME NONE
CGAS STRAIN NO
CGAS STRAIN YES
CGAS SCGEXP NO
CGAS SCGEXP UNPAID
CGAS SCGEXP PAID
CGAS SCG ASSESSMENT
CGAS SSUBSTANCE NO
CGAS SSUBSTANCE YES
CGAS SMHNEEDS NO
CGAS SMHNEEDS YES
CGAS SLEGAL NO
CGAS SLEGAL YES
CGAS SSAFE NO
CGAS SSAFE YES
CGAS SINTIM NA
CGAS SINTIM NO
CGAS SINTIM YES
CGAS SNEEDS NO
CGAS SNEEDS YES
CGAS SCG RESPONSIBILITIES
CGAS SVOLUNTEER NO
CGAS SVOLUNTEER YES
CGAS SCGOTHERS NA
CGAS SCGOTHERS OTHER
CGAS SCGOTHERS PAR
CGAS SCGOTHERS GRCHILD
CGAS SCGOTHERS CHILD
CGAS SSCH NA
CGAS SSCH ENRPEND
CGAS SSCH FT
CGAS SSCH PT
CGAS SEMPL OTHER
CGAS SEMPL SEEK
CGAS SEMPL FT
CGAS SEMPL PT
CGAS SCG INFORMATION
CGAS SMILTRY NA
CGAS SMILTRY ACTDTY
CGAS SMILTRY NATGD
CGAS SMILTRY RES
CGAS SMETHOD THLTH
CGAS SMETHOD TELEPHONE

CGAS SMETHOD IN-PERSON
CGAS SVET NO
CGAS SVET YES
CGAS SRELATION OTHER
CGAS SRELATION SIG
CGAS SRELATION OTREL
CGAS SRELATION SIS
CGAS SRELATION BRO
CGAS SRELATION FA
CGAS SRELATION MO
CGAS SRELATION DAU
CGAS SRELATION SON
CGAS SRELATION SP
CGAS SLIVE VET NO
CGAS SLIVE VET YES
CGAS SCG VET NAME
CGAS SCG TYPE
CGAS PCG HISTORY
CGAS PASSIST NO
CGAS PASSIST YES
CGAS PSERVICES NO
CGAS PSERVICES OTHER
CGAS PSERVICES MILTRY
CGAS PSERVICES COMM
CGAS PSERVICES VA
CGAS PSERVICES YES
CGAS PSTRATEGY NO
CGAS PSTRATEGY YES
CGAS PTIME MORE FIVE
CGAS PTIME THREE-FIVE
CGAS PTIME ONE-THREE
CGAS PTIME LESS ONE
CGAS PTIME NONE
CGAS PTRAIN NO
CGAS PTRAIN YES
CGAS PCGEXP NO
CGAS PCGEXP UNPAID
CGAS PCGEXP PAID
CGAS PCG INFORMATION
CGAS PCG VET FIDUCIARY NO
CGAS PCG VET FIDUCIARY YES
CGAS PCG VET LGUARDIAN NO
CGAS PCG VET LGUARDIAN YES
CGAS PRELATION OTHER
CGAS PRELATION SIG
CGAS PRELATION OTREL

CGAS PRELATION SIS
CGAS PRELATION BRO
CGAS PRELATION FA
CGAS PRELATION MO
CGAS PRELATION DAU
CGAS PRELATION SON
CGAS PRELATION SP
CGAS PMILTRY NA
CGAS PMILTRY ACTDTY
CGAS PMILTRY NATGD
CGAS PMILTRY RES
CGAS PMETHOD THLTH
CGAS PMETHOD TELEPHONE
CGAS PMETHOD IN-PERSON
CGAS PVET NO
CGAS PVET YES
CGAS PINS NONE
CGAS PINS PRVTE
CGAS PINS CHPVA
CGAS PINS TCARE
CGAS PINS MCAID
CGAS PINS MCARE
CGAS PLIVE VET NO
CGAS PLIVE VET YES
CGAS PCG VET NAME
CGAS PCG ASSESSMENT
CGAS PSUBSTANCE NO
CGAS PSUBSTANCE YES
CGAS PMHNEEDS NO
CGAS PMHNEEDS YES
CGAS PLEGAL NO
CGAS PLEGAL YES
CGAS PSAFE NO
CGAS PSAFE YES
CGAS PINTIM NA
CGAS PINTIM NO
CGAS PINTIM YES
CGAS PNEEDS NO
CGAS PNEEDS YES
CGAS PCG RESPONSIBILITIES
CGAS PVOLUNTEER NO
CGAS PVOLUNTEER YES
CGAS PCGOTHERS NA
CGAS PCGOTHERS OTHER
CGAS PCGOTHERS PAR
CGAS PCGOTHERS GRCHILD

CGAS PCGOTHERS CHILD
CGAS PSCH NA
CGAS PSCH ENRPEND
CGAS PSCH FT
CGAS PSCH PT
CGAS PEMPL OTHER
CGAS PEMPL SEEK
CGAS PEMPL FT
CGAS PEMPL PT
CGAS PCG TYPE
TIU DOCUMENT DEFINITION
PATIENT DATE OF BIRTH
PATIENT NAME

Install Details

This update is being distributed as a web host file. The address for the host file is:
http://vista.med.va.gov/reminders/UPDATE_2_0_19.PRD

The file will be installed using Reminder Exchange, programmer access is not required.

Installation:

=====

This update can be loaded with users on the system. Installation will take less than 15 minutes.

Install Example

To Load the Web Host File. Navigate to Reminder exchange in Vista

```
Item  Entry                               Source                               Date Packed
1    691 PALLIATIVE CONSULT                 AUSTIN@WEST LA VAMC                 03/09/2011@10:42
    VERSION 3.0 (3/9/11)
2    AJM IMMUNIZATION SERIES               MONTGOMERY@BEDFORD VAMC            03/22/2011@10:57
3    AJM PN FOR BECKY                      MONTGOMERY@BEDFORD VAMC            04/13/2011@19:09
4    AJM PN FOR BECKY                      MONTGOMERY@BEDFORD VAMC            04/14/2011@09:49
5    AJM PXNAT TEST                        MONTGOMERY@BEDFORD VAMC            04/11/2011@15:56
6    BOINUR NHCU ADL REMINDER              MOORE@BOISE VAMC                   03/13/2007@14:41
7    DEPRESSION/PTSD REMINDER TERM         VOLPP@NORTHERN CAL                 02/26/2010@12:07
    UPDATES - PATCH 17
8    ECOE REMINDER DIALOGS                 CARTER@SALT LAKE CI                08/28/2013@09:38
+    + Next Screen  - Prev Screen  ?? More Actions  >>>
CFE  Create Exchange File Entry           LHF  Load Host File
CHF  Create Host File                    LMM  Load MailMan Message
CMM  Create MailMan Message              LR   List Reminder Definitions
DFE  Delete Exchange File Entry           LWH  Load Web Host File
IFE  Install Exchange File Entry         RI   Reminder Definition Inquiry
IH   Installation History
Select Action: Next Screen// LWH  Load Web Host File
Input the url for the .prd file: http://vista.med.va.gov/reminders/UPDATE_2_0_19.PRD
```

At the **Select Action:** prompt, enter **LWH** for Load Web Host File

At the **Input the url for the .prd file:** prompt, type the following web address:

http://vista.med.va.gov/reminders/UPDATE_2_0_19.PRD

```
http://vista.med.va.gov/reminders/UPDATE_2_0_19.PRD successfully loaded.
```

You should see a message at the top of your screen that the file successfully loaded.

Search and locate an entry titled UPDATE_2_0_19 VA-CSC CAREGIVER ASSESSMENT in reminder exchange

+Item	Entry	Source	Date Packed
63	UPDATE_2_0_19 VA-CSC INITIAL CAREGIVER ASSESSMENT	← GRIFFITH@SALT LAKE CI	01/31/2017@12:14
64	UPDATE_2_0_2 CAREGIVER ELIG	GRIFFITH@SALT LAKE CI	02/18/2016@13:10
65	UPDATE_2_0_20 BREAST CANCER DIALOGS	HAMILTON-HIL@SALT LAKE CI	01/05/2017@08:37
66	UPDATE_2_0_20 BREAST CANCER DIALOGS	HAMILTON-HIL@SALT LAKE CI	02/06/2017@12:19
67	UPDATE_2_0_20 COLON CANCER DIALOGS	HAMILTON-HIL@SALT LAKE CI	01/05/2017@08:39
68	UPDATE_2_0_20 COLON CANCER	HAMILTON-HIL@SALT LAKE CI	02/07/2017@09:19
+ + Next Screen - Prev Screen ?? More Actions >>>			
CFE	Create Exchange File Entry	LHF	Load Host File
CHF	Create Host File	LMM	Load MailMan Message
CMM	Create MailMan Message	LR	List Reminder Definitions
DFE	Delete Exchange File Entry	LWH	Load Web Host File
IFE	Install Exchange File Entry	RI	Reminder Definition Inquiry
IH	Installation History		
Select Action: Next Screen// IFE Install Exchange File Entry			
Enter a list or range of numbers (1-181): 63			

At the **Select Action** prompt, enter **IFE** for Install Exchange File Entry
 Enter the number that corresponds with your entry titled UPDATE_2_0_19 VA-CSC CAREGIVER ASSESSMENT (*in this example it is entry 63, it will vary by site*)

Component	Category	Exists
Source: GRIFFITH,ELIZABETH A at SALT LAKE CITY		
Date Packed: 01/31/2017@12:14:16		
Package Version: 2.0P62		
Description:		
Reminder Dialog:		
VA-CSP CAREGIVER ASSESSMENT		
Non-exchangeable TIU object(s):		
.....		
TIU Object: PATIENT NAME		
Object Method: S X=\$\$NAME^TIULO(DFN)		
.....		
TIU Object: PATIENT DATE OF BIRTH		
Object Method: S X=\$\$DOB^TIULO(DFN)		
.....		
+ Enter ?? for more actions >>>		
IA	Install all Components	IS Install Selected Component
Select Action: Next Screen// IA		

At the **Select Action** prompt, type **IA** for Install all Components and hit enter.

Here is the detail on the installation including the prompts you could see during installation and how you should answer them (for all new entries you will choose **I to Install** :

Select Action: Next Screen// **IA Install all Components**

TIU TEMPLATE FIELD entry VA*CG WP FOUR LINES R is NEW,
what do you want to do?

Select one of the following:

- C Create a new entry by copying to a new name
- I Install
- Q Quit the install
- S Skip, do not install this entry

Enter response: I// nstall

TIU TEMPLATE FIELD entry VA*CG ROLE AFFECT is NEW,
what do you want to do?

Select one of the following:

- C Create a new entry by copying to a new name
- I Install
- Q Quit the install
- S Skip, do not install this entry

Enter response: I// nstall

TIU TEMPLATE FIELD entry VA*CG LEGAL is NEW,
what do you want to do?

Select one of the following:

- C Create a new entry by copying to a new name
- I Install
- Q Quit the install
- S Skip, do not install this entry

Enter response: I// nstall

TIU TEMPLATE FIELD entry VA*CG EDIT 40 R IND is NEW,
what do you want to do?

Select one of the following:

- C Create a new entry by copying to a new name
- I Install
- Q Quit the install
- S Skip, do not install this entry

Enter response: I// nstall

TIU TEMPLATE FIELD entry VA*CG CITY ST is NEW,
what do you want to do?

Select one of the following:

- C Create a new entry by copying to a new name
- I Install
- Q Quit the install
- S Skip, do not install this entry

Enter response: I// nstall

TIU TEMPLATE FIELD entry named VA*CG EDIT 40 R already exists and the packed component is identical, skipping.

TIU TEMPLATE FIELD entry VA*CG ROUTINE is NEW,
what do you want to do?

Select one of the following:

- C Create a new entry by copying to a new name
- I Install
- Q Quit the install
- S Skip, do not install this entry

Enter response: I// nstall

TIU TEMPLATE FIELD entry VA*CG CG TYPE is NEW,
what do you want to do?

Select one of the following:

- C Create a new entry by copying to a new name
- I Install
- Q Quit the install
- S Skip, do not install this entry

Enter response: I// nstall

HEALTH FACTORS entry CGAS SCG HISTORY is NEW,
what do you want to do?

Select one of the following:

- C Create a new entry by copying to a new name
- I Install
- Q Quit the install
- S Skip, do not install this entry

Enter response: I// nstall

HEALTH FACTORS entry CGAS SSTRATEGY NO is NEW,
what do you want to do?

Select one of the following:

- C Create a new entry by copying to a new name
- I Install
- Q Quit the install
- S Skip, do not install this entry

Enter response: I// nstall

HEALTH FACTORS entry CGAS SSTRATEGY YES is NEW,
what do you want to do?

Select one of the following:

- C Create a new entry by copying to a new name
- I Install
- Q Quit the install
- S Skip, do not install this entry

Enter response: I// nstall

HEALTH FACTORS entry CGAS SSERVICES NO is NEW,
what do you want to do?

Select one of the following:

- C Create a new entry by copying to a new name
- I Install
- Q Quit the install

S Skip, do not install this entry

Enter response: I// nstall

HEALTH FACTORS entry CGAS SSERVICES OTHER is NEW,
what do you want to do?

Select one of the following:

- C Create a new entry by copying to a new name
- I Install
- Q Quit the install
- S Skip, do not install this entry

Enter response: I// nstall

HEALTH FACTORS entry CGAS SSERVICES MILTRY is NEW,
what do you want to do?

Select one of the following:

- C Create a new entry by copying to a new name
- I Install
- Q Quit the install
- S Skip, do not install this entry

Enter response: I// nstall

HEALTH FACTORS entry CGAS SSERVICES COMM is NEW,
what do you want to do?

Select one of the following:

- C Create a new entry by copying to a new name
- I Install
- Q Quit the install
- S Skip, do not install this entry

Enter response: I// nstall

HEALTH FACTORS entry CGAS SSERVICES VA is NEW,
what do you want to do?

Select one of the following:

- C Create a new entry by copying to a new name
- I Install
- Q Quit the install
- S Skip, do not install this entry

Enter response: I// nstall

HEALTH FACTORS entry CGAS SSERVICES YES is NEW,
what do you want to do?

Select one of the following:

- C Create a new entry by copying to a new name
- I Install
- Q Quit the install
- S Skip, do not install this entry

Enter response: I// nstall

HEALTH FACTORS entry CGAS STIME MORE FIVE is NEW,
what do you want to do?

Select one of the following:

- C Create a new entry by copying to a new name

- I Install
- Q Quit the install
- S Skip, do not install this entry

Enter response: I// nstall

HEALTH FACTORS entry CGAS STIME THREE-FIVE is NEW,
what do you want to do?

Select one of the following:

- C Create a new entry by copying to a new name
- I Install
- Q Quit the install
- S Skip, do not install this entry

Enter response: I// nstall

HEALTH FACTORS entry CGAS STIME ONE-THREE is NEW,
what do you want to do?

Select one of the following:

- C Create a new entry by copying to a new name
- I Install
- Q Quit the install
- S Skip, do not install this entry

Enter response: I// nstall

HEALTH FACTORS entry CGAS STIME LESS ONE is NEW,
what do you want to do?

Select one of the following:

- C Create a new entry by copying to a new name
- I Install
- Q Quit the install
- S Skip, do not install this entry

Enter response: I// nstall

HEALTH FACTORS entry CGAS STIME NONE is NEW,
what do you want to do?

Select one of the following:

- C Create a new entry by copying to a new name
- I Install
- Q Quit the install
- S Skip, do not install this entry

Enter response: I// nstall

HEALTH FACTORS entry CGAS STRAIN NO is NEW,
what do you want to do?

Select one of the following:

- C Create a new entry by copying to a new name
- I Install
- Q Quit the install
- S Skip, do not install this entry

Enter response: I// nstall

HEALTH FACTORS entry CGAS STRAIN YES is NEW,
what do you want to do?

Select one of the following:

- C Create a new entry by copying to a new name
- I Install
- Q Quit the install
- S Skip, do not install this entry

Enter response: I// nstall

HEALTH FACTORS entry CGAS SCGEXP NO is NEW,
what do you want to do?

Select one of the following:

- C Create a new entry by copying to a new name
- I Install
- Q Quit the install
- S Skip, do not install this entry

Enter response: I// nstall

HEALTH FACTORS entry CGAS SCGEXP UNPAID is NEW,
what do you want to do?

Select one of the following:

- C Create a new entry by copying to a new name
- I Install
- Q Quit the install
- S Skip, do not install this entry

Enter response: I// nstall

HEALTH FACTORS entry CGAS SCGEXP PAID is NEW,
what do you want to do?

Select one of the following:

- C Create a new entry by copying to a new name
- I Install
- Q Quit the install
- S Skip, do not install this entry

Enter response: I// nstall

HEALTH FACTORS entry CGAS SCG ASSESSMENT is NEW,
what do you want to do?

Select one of the following:

- C Create a new entry by copying to a new name
- I Install
- Q Quit the install
- S Skip, do not install this entry

Enter response: I// nstall

HEALTH FACTORS entry CGAS SSUBSTANCE NO is NEW,
what do you want to do?

Select one of the following:

- C Create a new entry by copying to a new name
- I Install
- Q Quit the install
- S Skip, do not install this entry

Enter response: I// nstall

HEALTH FACTORS entry CGAS SSUBSTANCE YES is NEW,
what do you want to do?

Select one of the following:

- C Create a new entry by copying to a new name
- I Install
- Q Quit the install
- S Skip, do not install this entry

Enter response: I// nstall

HEALTH FACTORS entry CGAS SMHNEEDS NO is NEW,
what do you want to do?

Select one of the following:

- C Create a new entry by copying to a new name
- I Install
- Q Quit the install
- S Skip, do not install this entry

Enter response: I// nstall

HEALTH FACTORS entry CGAS SMHNEEDS YES is NEW,
what do you want to do?

Select one of the following:

- C Create a new entry by copying to a new name
- I Install
- Q Quit the install
- S Skip, do not install this entry

Enter response: I// nstall

HEALTH FACTORS entry CGAS SLEGAL NO is NEW,
what do you want to do?

Select one of the following:

- C Create a new entry by copying to a new name
- I Install
- Q Quit the install
- S Skip, do not install this entry

Enter response: I// nstall

HEALTH FACTORS entry CGAS SLEGAL YES is NEW,
what do you want to do?

Select one of the following:

- C Create a new entry by copying to a new name
- I Install
- Q Quit the install
- S Skip, do not install this entry

Enter response: I// nstall

HEALTH FACTORS entry CGAS SSAFE NO is NEW,
what do you want to do?

Select one of the following:

- C Create a new entry by copying to a new name
- I Install
- Q Quit the install

S Skip, do not install this entry

Enter response: I// nstall

HEALTH FACTORS entry CGAS SSAFE YES is NEW,
what do you want to do?

Select one of the following:

- C Create a new entry by copying to a new name
- I Install
- Q Quit the install
- S Skip, do not install this entry

Enter response: I// nstall

HEALTH FACTORS entry CGAS SINTIM NA is NEW,
what do you want to do?

Select one of the following:

- C Create a new entry by copying to a new name
- I Install
- Q Quit the install
- S Skip, do not install this entry

Enter response: I// nstall

HEALTH FACTORS entry CGAS SINTIM NO is NEW,
what do you want to do?

Select one of the following:

- C Create a new entry by copying to a new name
- I Install
- Q Quit the install
- S Skip, do not install this entry

Enter response: I// nstall

HEALTH FACTORS entry CGAS SINTIM YES is NEW,
what do you want to do?

Select one of the following:

- C Create a new entry by copying to a new name
- I Install
- Q Quit the install
- S Skip, do not install this entry

Enter response: I// nstall

HEALTH FACTORS entry CGAS SNEEDS NO is NEW,
what do you want to do?

Select one of the following:

- C Create a new entry by copying to a new name
- I Install
- Q Quit the install
- S Skip, do not install this entry

Enter response: I// nstall

HEALTH FACTORS entry CGAS SNEEDS YES is NEW,
what do you want to do?

Select one of the following:

- C Create a new entry by copying to a new name

- I Install
- Q Quit the install
- S Skip, do not install this entry

Enter response: I// nstall

HEALTH FACTORS entry CGAS SCG RESPONSIBILITIES is NEW,
what do you want to do?

Select one of the following:

- C Create a new entry by copying to a new name
- I Install
- Q Quit the install
- S Skip, do not install this entry

Enter response: I// nstall

HEALTH FACTORS entry CGAS SVOLUNTEER NO is NEW,
what do you want to do?

Select one of the following:

- C Create a new entry by copying to a new name
- I Install
- Q Quit the install
- S Skip, do not install this entry

Enter response: I// nstall

HEALTH FACTORS entry CGAS SVOLUNTEER YES is NEW,
what do you want to do?

Select one of the following:

- C Create a new entry by copying to a new name
- I Install
- Q Quit the install
- S Skip, do not install this entry

Enter response: I// nstall

HEALTH FACTORS entry CGAS SCGOTHERS NA is NEW,
what do you want to do?

Select one of the following:

- C Create a new entry by copying to a new name
- I Install
- Q Quit the install
- S Skip, do not install this entry

Enter response: I// nstall

HEALTH FACTORS entry CGAS SCGOTHERS OTHER is NEW,
what do you want to do?

Select one of the following:

- C Create a new entry by copying to a new name
- I Install
- Q Quit the install
- S Skip, do not install this entry

Enter response: I// nstall

HEALTH FACTORS entry CGAS SCGOTHERS PAR is NEW,
what do you want to do?

Select one of the following:

- C Create a new entry by copying to a new name
- I Install
- Q Quit the install
- S Skip, do not install this entry

Enter response: I// nstall

HEALTH FACTORS entry CGAS SCGOTHERS GRCHILD is NEW,
what do you want to do?

Select one of the following:

- C Create a new entry by copying to a new name
- I Install
- Q Quit the install
- S Skip, do not install this entry

Enter response: I// nstall

HEALTH FACTORS entry CGAS SCGOTHERS CHILD is NEW,
what do you want to do?

Select one of the following:

- C Create a new entry by copying to a new name
- I Install
- Q Quit the install
- S Skip, do not install this entry

Enter response: I// nstall

HEALTH FACTORS entry CGAS SSCH NA is NEW,
what do you want to do?

Select one of the following:

- C Create a new entry by copying to a new name
- I Install
- Q Quit the install
- S Skip, do not install this entry

Enter response: I// nstall

HEALTH FACTORS entry CGAS SSCH ENRPEND is NEW,
what do you want to do?

Select one of the following:

- C Create a new entry by copying to a new name
- I Install
- Q Quit the install
- S Skip, do not install this entry

Enter response: I// nstall

HEALTH FACTORS entry CGAS SSCH FT is NEW,
what do you want to do?

Select one of the following:

- C Create a new entry by copying to a new name
- I Install
- Q Quit the install
- S Skip, do not install this entry

Enter response: I// nstall

HEALTH FACTORS entry CGAS SSCH PT is NEW,
what do you want to do?

Select one of the following:

- C Create a new entry by copying to a new name
- I Install
- Q Quit the install
- S Skip, do not install this entry

Enter response: I// nstall

HEALTH FACTORS entry CGAS SEMPL OTHER is NEW,
what do you want to do?

Select one of the following:

- C Create a new entry by copying to a new name
- I Install
- Q Quit the install
- S Skip, do not install this entry

Enter response: I// nstall

HEALTH FACTORS entry CGAS SEMPL SEEK is NEW,
what do you want to do?

Select one of the following:

- C Create a new entry by copying to a new name
- I Install
- Q Quit the install
- S Skip, do not install this entry

Enter response: I// nstall

HEALTH FACTORS entry CGAS SEMPL FT is NEW,
what do you want to do?

Select one of the following:

- C Create a new entry by copying to a new name
- I Install
- Q Quit the install
- S Skip, do not install this entry

Enter response: I// nstall

HEALTH FACTORS entry CGAS SEMPL PT is NEW,
what do you want to do?

Select one of the following:

- C Create a new entry by copying to a new name
- I Install
- Q Quit the install
- S Skip, do not install this entry

Enter response: I// nstall

HEALTH FACTORS entry CGAS SCG INFORMATION is NEW,
what do you want to do?

Select one of the following:

- C Create a new entry by copying to a new name
- I Install
- Q Quit the install

S Skip, do not install this entry

Enter response: I// nstall

HEALTH FACTORS entry CGAS SMILTRY NA is NEW,
what do you want to do?

Select one of the following:

- C Create a new entry by copying to a new name
- I Install
- Q Quit the install
- S Skip, do not install this entry

Enter response: I// nstall

HEALTH FACTORS entry CGAS SMILTRY ACTDTY is NEW,
what do you want to do?

Select one of the following:

- C Create a new entry by copying to a new name
- I Install
- Q Quit the install
- S Skip, do not install this entry

Enter response: I// nstall

HEALTH FACTORS entry CGAS SMILTRY NATGD is NEW,
what do you want to do?

Select one of the following:

- C Create a new entry by copying to a new name
- I Install
- Q Quit the install
- S Skip, do not install this entry

Enter response: I// nstall

HEALTH FACTORS entry CGAS SMILTRY RES is NEW,
what do you want to do?

Select one of the following:

- C Create a new entry by copying to a new name
- I Install
- Q Quit the install
- S Skip, do not install this entry

Enter response: I// nstall

HEALTH FACTORS entry CGAS SMETHOD THLTH is NEW,
what do you want to do?

Select one of the following:

- C Create a new entry by copying to a new name
- I Install
- Q Quit the install
- S Skip, do not install this entry

Enter response: I// nstall

HEALTH FACTORS entry CGAS SMETHOD TELEPHONE is NEW,
what do you want to do?

Select one of the following:

- C Create a new entry by copying to a new name

- I Install
- Q Quit the install
- S Skip, do not install this entry

Enter response: I// nstall

HEALTH FACTORS entry CGAS SMETHOD IN-PERSON is NEW,
what do you want to do?

Select one of the following:

- C Create a new entry by copying to a new name
- I Install
- Q Quit the install
- S Skip, do not install this entry

Enter response: I// nstall

HEALTH FACTORS entry CGAS SVET NO is NEW,
what do you want to do?

Select one of the following:

- C Create a new entry by copying to a new name
- I Install
- Q Quit the install
- S Skip, do not install this entry

Enter response: I// nstall

HEALTH FACTORS entry CGAS SVET YES is NEW,
what do you want to do?

Select one of the following:

- C Create a new entry by copying to a new name
- I Install
- Q Quit the install
- S Skip, do not install this entry

Enter response: I// nstall

HEALTH FACTORS entry CGAS SRELATION OTHER is NEW,
what do you want to do?

Select one of the following:

- C Create a new entry by copying to a new name
- I Install
- Q Quit the install
- S Skip, do not install this entry

Enter response: I// nstall

HEALTH FACTORS entry CGAS SRELATION SIG is NEW,
what do you want to do?

Select one of the following:

- C Create a new entry by copying to a new name
- I Install
- Q Quit the install
- S Skip, do not install this entry

Enter response: I// nstall

HEALTH FACTORS entry CGAS SRELATION OTREL is NEW,
what do you want to do?

Select one of the following:

- C Create a new entry by copying to a new name
- I Install
- Q Quit the install
- S Skip, do not install this entry

Enter response: I// nstall

HEALTH FACTORS entry CGAS SRELATION SIS is NEW,
what do you want to do?

Select one of the following:

- C Create a new entry by copying to a new name
- I Install
- Q Quit the install
- S Skip, do not install this entry

Enter response: I// nstall

HEALTH FACTORS entry CGAS SRELATION BRO is NEW,
what do you want to do?

Select one of the following:

- C Create a new entry by copying to a new name
- I Install
- Q Quit the install
- S Skip, do not install this entry

Enter response: I// nstall

HEALTH FACTORS entry CGAS SRELATION FA is NEW,
what do you want to do?

Select one of the following:

- C Create a new entry by copying to a new name
- I Install
- Q Quit the install
- S Skip, do not install this entry

Enter response: I// nstall

HEALTH FACTORS entry CGAS SRELATION MO is NEW,
what do you want to do?

Select one of the following:

- C Create a new entry by copying to a new name
- I Install
- Q Quit the install
- S Skip, do not install this entry

Enter response: I// nstall

HEALTH FACTORS entry CGAS SRELATION DAU is NEW,
what do you want to do?

Select one of the following:

- C Create a new entry by copying to a new name
- I Install
- Q Quit the install
- S Skip, do not install this entry

Enter response: I// nstall

HEALTH FACTORS entry CGAS SRELATION SON is NEW,
what do you want to do?

Select one of the following:

- C Create a new entry by copying to a new name
- I Install
- Q Quit the install
- S Skip, do not install this entry

Enter response: I// nstall

HEALTH FACTORS entry CGAS SRELATION SP is NEW,
what do you want to do?

Select one of the following:

- C Create a new entry by copying to a new name
- I Install
- Q Quit the install
- S Skip, do not install this entry

Enter response: I// nstall

HEALTH FACTORS entry CGAS SLIVE VET NO is NEW,
what do you want to do?

Select one of the following:

- C Create a new entry by copying to a new name
- I Install
- Q Quit the install
- S Skip, do not install this entry

Enter response: I// nstall

HEALTH FACTORS entry CGAS SLIVE VET YES is NEW,
what do you want to do?

Select one of the following:

- C Create a new entry by copying to a new name
- I Install
- Q Quit the install
- S Skip, do not install this entry

Enter response: I// nstall

HEALTH FACTORS entry CGAS SCG VET NAME is NEW,
what do you want to do?

Select one of the following:

- C Create a new entry by copying to a new name
- I Install
- Q Quit the install
- S Skip, do not install this entry

Enter response: I// nstall

HEALTH FACTORS entry CGAS SCG TYPE is NEW,
what do you want to do?

Select one of the following:

- C Create a new entry by copying to a new name
- I Install
- Q Quit the install

S Skip, do not install this entry

Enter response: I// nstall

HEALTH FACTORS entry CGAS PCG HISTORY is NEW,
what do you want to do?

Select one of the following:

- C Create a new entry by copying to a new name
- I Install
- Q Quit the install
- S Skip, do not install this entry

Enter response: I// nstall

HEALTH FACTORS entry CGAS PASSIST NO is NEW,
what do you want to do?

Select one of the following:

- C Create a new entry by copying to a new name
- I Install
- Q Quit the install
- S Skip, do not install this entry

Enter response: I// nstall

HEALTH FACTORS entry CGAS PASSIST YES is NEW,
what do you want to do?

Select one of the following:

- C Create a new entry by copying to a new name
- I Install
- Q Quit the install
- S Skip, do not install this entry

Enter response: I// nstall

HEALTH FACTORS entry CGAS PSERVICES NO is NEW,
what do you want to do?

Select one of the following:

- C Create a new entry by copying to a new name
- I Install
- Q Quit the install
- S Skip, do not install this entry

Enter response: I// nstall

HEALTH FACTORS entry CGAS PSERVICES OTHER is NEW,
what do you want to do?

Select one of the following:

- C Create a new entry by copying to a new name
- I Install
- Q Quit the install
- S Skip, do not install this entry

Enter response: I// nstall

HEALTH FACTORS entry CGAS PSERVICES MILTRY is NEW,
what do you want to do?

Select one of the following:

- C Create a new entry by copying to a new name

- I Install
- Q Quit the install
- S Skip, do not install this entry

Enter response: I// nstall

HEALTH FACTORS entry CGAS PSERVICES COMM is NEW,
what do you want to do?

Select one of the following:

- C Create a new entry by copying to a new name
- I Install
- Q Quit the install
- S Skip, do not install this entry

Enter response: I// nstall

HEALTH FACTORS entry CGAS PSERVICES VA is NEW,
what do you want to do?

Select one of the following:

- C Create a new entry by copying to a new name
- I Install
- Q Quit the install
- S Skip, do not install this entry

Enter response: I// nstall

HEALTH FACTORS entry CGAS PSERVICES YES is NEW,
what do you want to do?

Select one of the following:

- C Create a new entry by copying to a new name
- I Install
- Q Quit the install
- S Skip, do not install this entry

Enter response: I// nstall

HEALTH FACTORS entry CGAS PSTRATEGY NO is NEW,
what do you want to do?

Select one of the following:

- C Create a new entry by copying to a new name
- I Install
- Q Quit the install
- S Skip, do not install this entry

Enter response: I// nstall

HEALTH FACTORS entry CGAS PSTRATEGY YES is NEW,
what do you want to do?

Select one of the following:

- C Create a new entry by copying to a new name
- I Install
- Q Quit the install
- S Skip, do not install this entry

Enter response: I// nstall

HEALTH FACTORS entry CGAS PTIME MORE FIVE is NEW,
what do you want to do?

Select one of the following:

- C Create a new entry by copying to a new name
- I Install
- Q Quit the install
- S Skip, do not install this entry

Enter response: I// nstall

HEALTH FACTORS entry CGAS PTIME THREE-FIVE is NEW,
what do you want to do?

Select one of the following:

- C Create a new entry by copying to a new name
- I Install
- Q Quit the install
- S Skip, do not install this entry

Enter response: I// nstall

HEALTH FACTORS entry CGAS PTIME ONE-THREE is NEW,
what do you want to do?

Select one of the following:

- C Create a new entry by copying to a new name
- I Install
- Q Quit the install
- S Skip, do not install this entry

Enter response: I// nstall

HEALTH FACTORS entry CGAS PTIME LESS ONE is NEW,
what do you want to do?

Select one of the following:

- C Create a new entry by copying to a new name
- I Install
- Q Quit the install
- S Skip, do not install this entry

Enter response: I// nstall

HEALTH FACTORS entry CGAS PTIME NONE is NEW,
what do you want to do?

Select one of the following:

- C Create a new entry by copying to a new name
- I Install
- Q Quit the install
- S Skip, do not install this entry

Enter response: I// nstall

HEALTH FACTORS entry CGAS PTRAIN NO is NEW,
what do you want to do?

Select one of the following:

- C Create a new entry by copying to a new name
- I Install
- Q Quit the install
- S Skip, do not install this entry

Enter response: I// nstall

HEALTH FACTORS entry CGAS PTRAIN YES is NEW,
what do you want to do?

Select one of the following:

- C Create a new entry by copying to a new name
- I Install
- Q Quit the install
- S Skip, do not install this entry

Enter response: I// nstall

HEALTH FACTORS entry CGAS PCGEXP NO is NEW,
what do you want to do?

Select one of the following:

- C Create a new entry by copying to a new name
- I Install
- Q Quit the install
- S Skip, do not install this entry

Enter response: I// nstall

HEALTH FACTORS entry CGAS PCGEXP UNPAID is NEW,
what do you want to do?

Select one of the following:

- C Create a new entry by copying to a new name
- I Install
- Q Quit the install
- S Skip, do not install this entry

Enter response: I// nstall

HEALTH FACTORS entry CGAS PCGEXP PAID is NEW,
what do you want to do?

Select one of the following:

- C Create a new entry by copying to a new name
- I Install
- Q Quit the install
- S Skip, do not install this entry

Enter response: I// nstall

HEALTH FACTORS entry CGAS PCG INFORMATION is NEW,
what do you want to do?

Select one of the following:

- C Create a new entry by copying to a new name
- I Install
- Q Quit the install
- S Skip, do not install this entry

Enter response: I// nstall

HEALTH FACTORS entry CGAS PCG VET FIDUCIARY NO is NEW,
what do you want to do?

Select one of the following:

- C Create a new entry by copying to a new name
- I Install
- Q Quit the install

S Skip, do not install this entry

Enter response: I// nstall

HEALTH FACTORS entry CGAS PCG VET FIDUCIARY YES is NEW,
what do you want to do?

Select one of the following:

- C Create a new entry by copying to a new name
- I Install
- Q Quit the install
- S Skip, do not install this entry

Enter response: I// nstall

HEALTH FACTORS entry CGAS PCG VET LGUARDIAN NO is NEW,
what do you want to do?

Select one of the following:

- C Create a new entry by copying to a new name
- I Install
- Q Quit the install
- S Skip, do not install this entry

Enter response: I// nstall

HEALTH FACTORS entry CGAS PCG VET LGUARDIAN YES is NEW,
what do you want to do?

Select one of the following:

- C Create a new entry by copying to a new name
- I Install
- Q Quit the install
- S Skip, do not install this entry

Enter response: I// nstall

HEALTH FACTORS entry CGAS PRELATION OTHER is NEW,
what do you want to do?

Select one of the following:

- C Create a new entry by copying to a new name
- I Install
- Q Quit the install
- S Skip, do not install this entry

Enter response: I// nstall

HEALTH FACTORS entry CGAS PRELATION SIG is NEW,
what do you want to do?

Select one of the following:

- C Create a new entry by copying to a new name
- I Install
- Q Quit the install
- S Skip, do not install this entry

Enter response: I// nstall

HEALTH FACTORS entry CGAS PRELATION OTREL is NEW,
what do you want to do?

Select one of the following:

- C Create a new entry by copying to a new name

- I Install
- Q Quit the install
- S Skip, do not install this entry

Enter response: I// nstall

HEALTH FACTORS entry CGAS PRELATION SIS is NEW,
what do you want to do?

Select one of the following:

- C Create a new entry by copying to a new name
- I Install
- Q Quit the install
- S Skip, do not install this entry

Enter response: I// nstall

HEALTH FACTORS entry CGAS PRELATION BRO is NEW,
what do you want to do?

Select one of the following:

- C Create a new entry by copying to a new name
- I Install
- Q Quit the install
- S Skip, do not install this entry

Enter response: I// nstall

HEALTH FACTORS entry CGAS PRELATION FA is NEW,
what do you want to do?

Select one of the following:

- C Create a new entry by copying to a new name
- I Install
- Q Quit the install
- S Skip, do not install this entry

Enter response: I// nstall

HEALTH FACTORS entry CGAS PRELATION MO is NEW,
what do you want to do?

Select one of the following:

- C Create a new entry by copying to a new name
- I Install
- Q Quit the install
- S Skip, do not install this entry

Enter response: I// nstall

HEALTH FACTORS entry CGAS PRELATION DAU is NEW,
what do you want to do?

Select one of the following:

- C Create a new entry by copying to a new name
- I Install
- Q Quit the install
- S Skip, do not install this entry

Enter response: I// nstall

HEALTH FACTORS entry CGAS PRELATION SON is NEW,
what do you want to do?

Select one of the following:

- C Create a new entry by copying to a new name
- I Install
- Q Quit the install
- S Skip, do not install this entry

Enter response: I// nstall

HEALTH FACTORS entry CGAS PRELATION SP is NEW,
what do you want to do?

Select one of the following:

- C Create a new entry by copying to a new name
- I Install
- Q Quit the install
- S Skip, do not install this entry

Enter response: I// nstall

HEALTH FACTORS entry CGAS PMILTRY NA is NEW,
what do you want to do?

Select one of the following:

- C Create a new entry by copying to a new name
- I Install
- Q Quit the install
- S Skip, do not install this entry

Enter response: I// nstall

HEALTH FACTORS entry CGAS PMILTRY ACTDTY is NEW,
what do you want to do?

Select one of the following:

- C Create a new entry by copying to a new name
- I Install
- Q Quit the install
- S Skip, do not install this entry

Enter response: I// nstall

HEALTH FACTORS entry CGAS PMILTRY NATGD is NEW,
what do you want to do?

Select one of the following:

- C Create a new entry by copying to a new name
- I Install
- Q Quit the install
- S Skip, do not install this entry

Enter response: I// nstall

HEALTH FACTORS entry CGAS PMILTRY RES is NEW,
what do you want to do?

Select one of the following:

- C Create a new entry by copying to a new name
- I Install
- Q Quit the install
- S Skip, do not install this entry

Enter response: I// nstall

HEALTH FACTORS entry CGAS PMETHOD THLTH is NEW,
what do you want to do?

Select one of the following:

- C Create a new entry by copying to a new name
- I Install
- Q Quit the install
- S Skip, do not install this entry

Enter response: I// nstall

HEALTH FACTORS entry CGAS PMETHOD TELEPHONE is NEW,
what do you want to do?

Select one of the following:

- C Create a new entry by copying to a new name
- I Install
- Q Quit the install
- S Skip, do not install this entry

Enter response: I// nstall

HEALTH FACTORS entry CGAS PMETHOD IN-PERSON is NEW,
what do you want to do?

Select one of the following:

- C Create a new entry by copying to a new name
- I Install
- Q Quit the install
- S Skip, do not install this entry

Enter response: I// nstall

HEALTH FACTORS entry CGAS PVET NO is NEW,
what do you want to do?

Select one of the following:

- C Create a new entry by copying to a new name
- I Install
- Q Quit the install
- S Skip, do not install this entry

Enter response: I// nstall

HEALTH FACTORS entry CGAS PVET YES is NEW,
what do you want to do?

Select one of the following:

- C Create a new entry by copying to a new name
- I Install
- Q Quit the install
- S Skip, do not install this entry

Enter response: I// nstall

HEALTH FACTORS entry CGAS PINS NONE is NEW,
what do you want to do?

Select one of the following:

- C Create a new entry by copying to a new name
- I Install
- Q Quit the install

S Skip, do not install this entry

Enter response: I// nstall

HEALTH FACTORS entry CGAS PINS PRVTE is NEW,
what do you want to do?

Select one of the following:

- C Create a new entry by copying to a new name
- I Install
- Q Quit the install
- S Skip, do not install this entry

Enter response: I// nstall

HEALTH FACTORS entry CGAS PINS CHPVA is NEW,
what do you want to do?

Select one of the following:

- C Create a new entry by copying to a new name
- I Install
- Q Quit the install
- S Skip, do not install this entry

Enter response: I// nstall

HEALTH FACTORS entry CGAS PINS TCARE is NEW,
what do you want to do?

Select one of the following:

- C Create a new entry by copying to a new name
- I Install
- Q Quit the install
- S Skip, do not install this entry

Enter response: I// nstall

HEALTH FACTORS entry CGAS PINS MCAID is NEW,
what do you want to do?

Select one of the following:

- C Create a new entry by copying to a new name
- I Install
- Q Quit the install
- S Skip, do not install this entry

Enter response: I// nstall

HEALTH FACTORS entry CGAS PINS MCARE is NEW,
what do you want to do?

Select one of the following:

- C Create a new entry by copying to a new name
- I Install
- Q Quit the install
- S Skip, do not install this entry

Enter response: I// nstall

HEALTH FACTORS entry CGAS PLIVE VET NO is NEW,
what do you want to do?

Select one of the following:

- C Create a new entry by copying to a new name

- I Install
- Q Quit the install
- S Skip, do not install this entry

Enter response: I// nstall

HEALTH FACTORS entry CGAS PLIVE VET YES is NEW,
what do you want to do?

Select one of the following:

- C Create a new entry by copying to a new name
- I Install
- Q Quit the install
- S Skip, do not install this entry

Enter response: I// nstall

HEALTH FACTORS entry CGAS PCG VET NAME is NEW,
what do you want to do?

Select one of the following:

- C Create a new entry by copying to a new name
- I Install
- Q Quit the install
- S Skip, do not install this entry

Enter response: I// nstall

HEALTH FACTORS entry CGAS PCG ASSESSMENT is NEW,
what do you want to do?

Select one of the following:

- C Create a new entry by copying to a new name
- I Install
- Q Quit the install
- S Skip, do not install this entry

Enter response: I// nstall

HEALTH FACTORS entry CGAS PSUBSTANCE NO is NEW,
what do you want to do?

Select one of the following:

- C Create a new entry by copying to a new name
- I Install
- Q Quit the install
- S Skip, do not install this entry

Enter response: I// nstall

HEALTH FACTORS entry CGAS PSUBSTANCE YES is NEW,
what do you want to do?

Select one of the following:

- C Create a new entry by copying to a new name
- I Install
- Q Quit the install
- S Skip, do not install this entry

Enter response: I// nstall

HEALTH FACTORS entry CGAS PMHNEEDS NO is NEW,
what do you want to do?

Select one of the following:

- C Create a new entry by copying to a new name
- I Install
- Q Quit the install
- S Skip, do not install this entry

Enter response: I// nstall

HEALTH FACTORS entry CGAS PMHNEEDS YES is NEW,
what do you want to do?

Select one of the following:

- C Create a new entry by copying to a new name
- I Install
- Q Quit the install
- S Skip, do not install this entry

Enter response: I// nstall

HEALTH FACTORS entry CGAS PLEGAL NO is NEW,
what do you want to do?

Select one of the following:

- C Create a new entry by copying to a new name
- I Install
- Q Quit the install
- S Skip, do not install this entry

Enter response: I// nstall

HEALTH FACTORS entry CGAS PLEGAL YES is NEW,
what do you want to do?

Select one of the following:

- C Create a new entry by copying to a new name
- I Install
- Q Quit the install
- S Skip, do not install this entry

Enter response: I// nstall

HEALTH FACTORS entry CGAS PSAFE NO is NEW,
what do you want to do?

Select one of the following:

- C Create a new entry by copying to a new name
- I Install
- Q Quit the install
- S Skip, do not install this entry

Enter response: I// nstall

HEALTH FACTORS entry CGAS PSAFE YES is NEW,
what do you want to do?

Select one of the following:

- C Create a new entry by copying to a new name
- I Install
- Q Quit the install
- S Skip, do not install this entry

Enter response: I// nstall

HEALTH FACTORS entry CGAS PINTIM NA is NEW,
what do you want to do?

Select one of the following:

- C Create a new entry by copying to a new name
- I Install
- Q Quit the install
- S Skip, do not install this entry

Enter response: I// nstall

HEALTH FACTORS entry CGAS PINTIM NO is NEW,
what do you want to do?

Select one of the following:

- C Create a new entry by copying to a new name
- I Install
- Q Quit the install
- S Skip, do not install this entry

Enter response: I// nstall

HEALTH FACTORS entry CGAS PINTIM YES is NEW,
what do you want to do?

Select one of the following:

- C Create a new entry by copying to a new name
- I Install
- Q Quit the install
- S Skip, do not install this entry

Enter response: I// nstall

HEALTH FACTORS entry CGAS PNEEDS NO is NEW,
what do you want to do?

Select one of the following:

- C Create a new entry by copying to a new name
- I Install
- Q Quit the install
- S Skip, do not install this entry

Enter response: I// nstall

HEALTH FACTORS entry CGAS PNEEDS YES is NEW,
what do you want to do?

Select one of the following:

- C Create a new entry by copying to a new name
- I Install
- Q Quit the install
- S Skip, do not install this entry

Enter response: I// nstall

HEALTH FACTORS entry CGAS PCG RESPONSIBILITIES is NEW,
what do you want to do?

Select one of the following:

- C Create a new entry by copying to a new name
- I Install
- Q Quit the install

S Skip, do not install this entry

Enter response: I// nstall

HEALTH FACTORS entry CGAS PVOLUNTEER NO is NEW,
what do you want to do?

Select one of the following:

- C Create a new entry by copying to a new name
- I Install
- Q Quit the install
- S Skip, do not install this entry

Enter response: I// nstall

HEALTH FACTORS entry CGAS PVOLUNTEER YES is NEW,
what do you want to do?

Select one of the following:

- C Create a new entry by copying to a new name
- I Install
- Q Quit the install
- S Skip, do not install this entry

Enter response: I// nstall

HEALTH FACTORS entry CGAS PCGOTHERS NA is NEW,
what do you want to do?

Select one of the following:

- C Create a new entry by copying to a new name
- I Install
- Q Quit the install
- S Skip, do not install this entry

Enter response: I// nstall

HEALTH FACTORS entry CGAS PCGOTHERS OTHER is NEW,
what do you want to do?

Select one of the following:

- C Create a new entry by copying to a new name
- I Install
- Q Quit the install
- S Skip, do not install this entry

Enter response: I// nstall

HEALTH FACTORS entry CGAS PCGOTHERS PAR is NEW,
what do you want to do?

Select one of the following:

- C Create a new entry by copying to a new name
- I Install
- Q Quit the install
- S Skip, do not install this entry

Enter response: I// nstall

HEALTH FACTORS entry CGAS PCGOTHERS GRCHILD is NEW,
what do you want to do?

Select one of the following:

- C Create a new entry by copying to a new name

- I Install
- Q Quit the install
- S Skip, do not install this entry

Enter response: I// nstall

HEALTH FACTORS entry CGAS PCGOTHERS CHILD is NEW,
what do you want to do?

Select one of the following:

- C Create a new entry by copying to a new name
- I Install
- Q Quit the install
- S Skip, do not install this entry

Enter response: I// nstall

HEALTH FACTORS entry CGAS PSCH NA is NEW,
what do you want to do?

Select one of the following:

- C Create a new entry by copying to a new name
- I Install
- Q Quit the install
- S Skip, do not install this entry

Enter response: I// nstall

HEALTH FACTORS entry CGAS PSCH ENRPEND is NEW,
what do you want to do?

Select one of the following:

- C Create a new entry by copying to a new name
- I Install
- Q Quit the install
- S Skip, do not install this entry

Enter response: I// nstall

HEALTH FACTORS entry CGAS PSCH FT is NEW,
what do you want to do?

Select one of the following:

- C Create a new entry by copying to a new name
- I Install
- Q Quit the install
- S Skip, do not install this entry

Enter response: I// nstall

HEALTH FACTORS entry CGAS PSCH PT is NEW,
what do you want to do?

Select one of the following:

- C Create a new entry by copying to a new name
- I Install
- Q Quit the install
- S Skip, do not install this entry

Enter response: I// nstall

HEALTH FACTORS entry CGAS PEMPL OTHER is NEW,
what do you want to do?

Select one of the following:

- C Create a new entry by copying to a new name
- I Install
- Q Quit the install
- S Skip, do not install this entry

Enter response: I// nstall

HEALTH FACTORS entry CGAS PEMPL SEEK is NEW,
what do you want to do?

Select one of the following:

- C Create a new entry by copying to a new name
- I Install
- Q Quit the install
- S Skip, do not install this entry

Enter response: I// nstall

HEALTH FACTORS entry CGAS PEMPL FT is NEW,
what do you want to do?

Select one of the following:

- C Create a new entry by copying to a new name
- I Install
- Q Quit the install
- S Skip, do not install this entry

Enter response: I// nstall

HEALTH FACTORS entry CGAS PEMPL PT is NEW,
what do you want to do?

Select one of the following:

- C Create a new entry by copying to a new name
- I Install
- Q Quit the install
- S Skip, do not install this entry

Enter response: I// nstall

HEALTH FACTORS entry CGAS PCG TYPE is NEW,
what do you want to do?

Select one of the following:

- C Create a new entry by copying to a new name
- I Install
- Q Quit the install
- S Skip, do not install this entry

Enter response: I// nstall

You will be prompted to install the dialog components:

```
Packed reminder dialog: VA-CSP CAREGIVER ASSESSMENT [NATIONAL DIALOG]
```

Item	Seq.	Dialog Findings	Type	Exists		
1		VA-CSP CAREGIVER ASSESSMENT	dialog	X		
2	10	VA-CSP COLLATERAL INFORMATION Finding: *NONE*	element			
3	20	VA-CSP GP CAREGIVER IDENTIFIERS Finding: *NONE*	group			
4	20.10	VA-CSP GP PRIMARY CAREGIVER Finding: CGAS PCG TYPE (HEALTH FACTOR)	group	X		
5	20.10.10	VA-CSP GP PCG DEMOGRAPHICS Finding: *NONE*	group	X		
6	20.10.10.10	VA-CSP GP PCG ASSESSMENT METHOD Finding: *NONE*	group	X		
7	20.10.10.10.10	VA-CSP PCG METHOD IN-PERSON Finding: CGAS PMETHOD IN-PERSON (HEALTH FACTOR)	element	X		
+ + Next Screen - Prev Screen ?? More Actions						
DD	Dialog Details		DT	Dialog Text	IS	Install Selected
DF	Dialog Findings		DU	Dialog Usage	QU	Quit
DS	Dialog Summary		IA	Install All		

Select Action: Next Screen// IA

At the **Select Action** prompt, type **IA** to install the dialog – **VA-CSP CAREGIVER ASSESSMENT**

Select Action: Next Screen// IA Install All

All dialog components for VA-CSP CAREGIVER ASSESSMENT are new.

Install reminder dialog and all components with no further changes: **Y// YES**

```
Packed reminder dialog: VA-CSP CAREGIVER ASSESSMENT [NATIONAL DIALOG]
VA-CSP CAREGIVER ASSESSMENT (reminder dialog) installed from exchange file.
```

Item	Seq.	Dialog Findings	Type	Exists		
1		VA-CSP CAREGIVER ASSESSMENT	dialog	X		
2	10	VA-CSP COLLATERAL INFORMATION Finding: *NONE*	element	X		
3	20	VA-CSP GP CAREGIVER IDENTIFIERS Finding: *NONE*	group	X		
4	20.10	VA-CSP GP PRIMARY CAREGIVER Finding: CGAS PCG TYPE (HEALTH FACTOR)	group	X		
5	20.10.10	VA-CSP GP PCG DEMOGRAPHICS Finding: *NONE*	group	X		
6	20.10.10.10	VA-CSP GP PCG ASSESSMENT METHOD Finding: *NONE*	group	X		
7	20.10.10.10.10	VA-CSP PCG METHOD IN-PERSON Finding: CGAS PMETHOD IN-PERSON (HEALTH FACTOR)	element	X		
+ + Next Screen - Prev Screen ?? More Actions						
DD	Dialog Details		DT	Dialog Text	IS	Install Selected
DF	Dialog Findings		DU	Dialog Usage	QU	Quit
DS	Dialog Summary		IA	Install All		

Select Action: Next Screen// Q

When the dialog has completed installation, you will then be returned to this screen. At the **Select Action** prompt, type **Q**.

Component	Category	Exists
Source: GRIFFITH,ELIZABETH A at SALT LAKE CITY		
Date Packed: 01/31/2017@12:14:16		
Package Version: 2.0P62		
Description:		
Reminder Dialog:		
VA-CSP CAREGIVER ASSESSMENT		
Non-exchangeable TIU object(s):		

TIU Object: PATIENT NAME		
Object Method: S X=\$\$NAME^TIULO(DFN)		
TIU Object: PATIENT DATE OF BIRTH		
Object Method: S X=\$\$DOB^TIULO(DFN)		

+ Enter ?? for more actions >>>		
IA	Install all Components	IS Install Selected Component
Select Action: Next Screen// 0		

You will then be returned to this screen. At the **Select Action** prompt, type **Q**.

Install Completed

Post Installation

1. Make the Dialog able to be attached to a Personal or Shared template or to be able to attach the dialog to a progress note title.

From the Reminders Manager Menu:

Select Reminder Managers Menu Option: **CP CPRS Reminder Configuration**

- CA Add/Edit Reminder Categories
- CL CPRS Lookup Categories
- CS CPRS Cover Sheet Reminder List
- MH Mental Health Dialogs Active
- PN Progress Note Headers
- RA Reminder GUI Resolution Active
- TIU TIU Template Reminder Dialog Parameter**
- DL Default Outside Location
- PT Position Reminder Text at Cursor

Select CPRS Reminder Configuration Option: **TIU TIU Template Reminder Dialog Parameter**

Reminder Dialogs allowed as Templates may be set for the following:

- 1 User USR [choose from NEW PERSON]
- 3 Service SRV [choose from SERVICE/SECTION]
- 4 Division DIV [choose from INSTITUTION]
- 5 System SYS [NATREM.FO-SLC.MED.VA.GOV]

Enter selection: **5** Choose the appropriate number for your site. Your site may do this by System or other levels. The example below uses SYSTEM level

Setting Reminder Dialogs allowed as Templates for System:

Select Display Sequence: **?**

148 VA-VETERANS CHOICE NOTE

149 VA-TBI SCREENING

*When you type a question mark above, you will see the list of #'s (with dialogs) that are already taken. Choose a number **NOT** on this list. For this example, looking above I see the number 150 is not present, so I will use 150.*

Select Display Sequence: **150**

Are you adding 150 as a new Display Sequence? Yes// **Y YES**

Display Sequence: 150// **<Enter>** 150

Clinical Reminder Dialog: **type in the name of the dialog**

VA-CSP CAREGIVER ASSESSMENT then **<enter>** reminder dialog

NATIONAL

OK? Yes// **<Enter>** (Yes)

2. Setup of Note title

You will need to create a new note title for the dialog included in this update.

The new note title that needs to be created is:

CAREGIVER PROGRAM OF COMP ASSISTANCE - CAREGIVER ASSESSMENT

This note title is to be mapped to the following VHA Enterprise Standard Title:
CAREGIVER CERTIFICATE

IMPORTANT:

This new note title CAREGIVER PROGRAM OF COMP ASSISTANCE - CAREGIVER ASSESSMENT will replace the previous note titled Caregiver Program Assessment and Application Part II.

** Please coordinate with the Caregiver Support Coordinator(s) at your facility to *inactivate the old note title and associated reminder dialog* after they have been trained on the new note/template.

Comprehensive information on Creating Document Definitions can be found beginning on page 47 of the [TIU/ASU Implementation Guide](#)

3. Associate the reminder dialog with the note title in CPRS.

To do this, go to Template Editor, then Document Titles, select the appropriate folder

(if applicable), and choose New Template (top right-hand corner).

Type in the following information:

Name: CAREGIVER PROGRAM OF COMP ASSISTANCE - CAREGIVER ASSESSMENT

Template Type: Reminder Dialog

Reminder Dialog: VA-CSP CAREGIVER ASSESSMENT

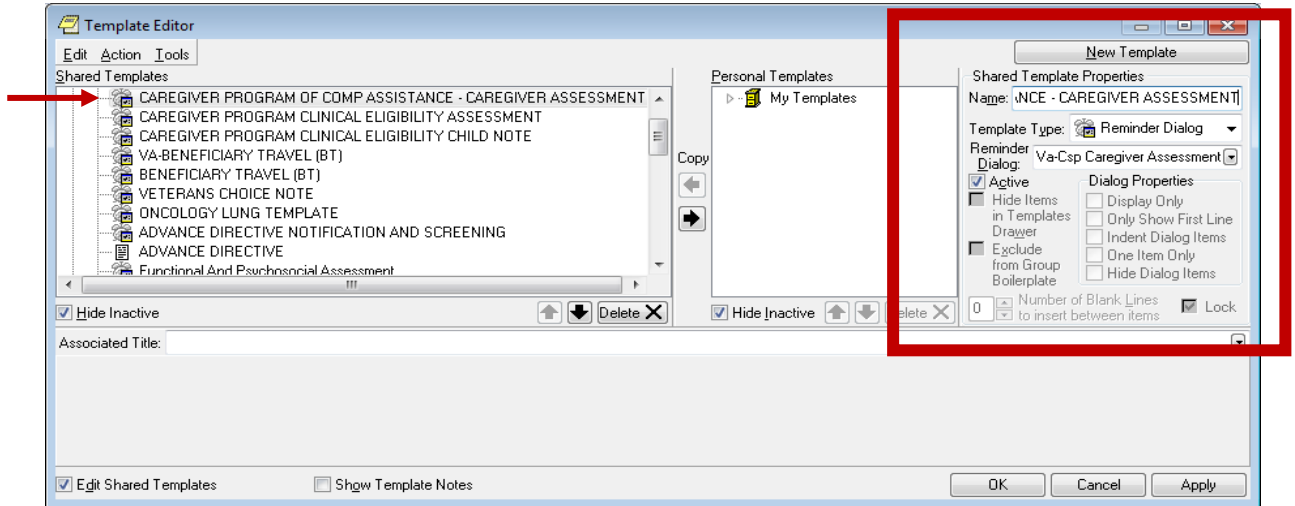

Next, type in the Associated Title, which in this case is CAREGIVER PROGRAM OF COMP ASSISTANCE - CAREGIVER ASSESSMENT, and hit Apply:

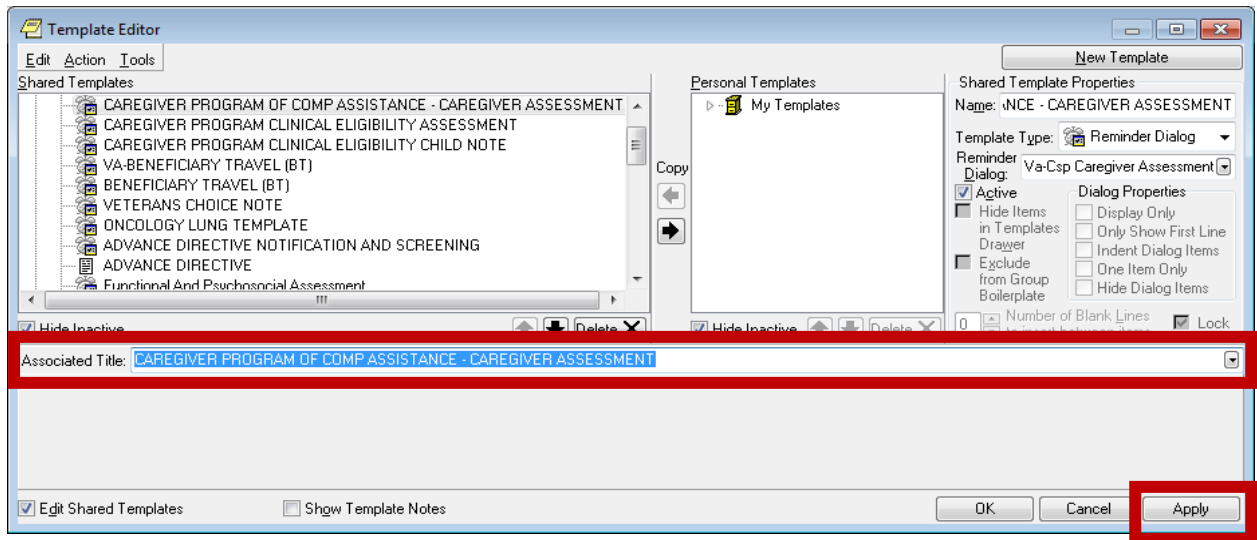

After the above has been completed, you are done setting up the Caregiver Program of Comp Assistance - Caregiver Assessment note/template.

Appendix A:

Comprehensive list of all caregiver note titles and released templates

Released in **Clinical Reminder Update_2_0_19 VA-CSP CAREGIVER ASSESSMENT** – February 2017

TITLE	TEMPLATE
CAREGIVER PROGRAM OF COMP ASSISTANCE - CAREGIVER ASSESSMENT	VA-CSP CAREGIVER ASSESSMENT

Released in **Clinical Reminder Update_2_0_2 VA-CAREGIVER ELIGIBILITY** – March 2016

TITLE	TEMPLATE
CAREGIVER PROGRAM CLINICAL ELIGIBILITY ASSESSMENT	VA-CSP CLIN ELIG FOR PRIMARY FAMILY CG PROGRAM
CAREGIVER PROGRAM CLINICAL ELIGIBILITY ASSESSMENT CHILD NOTE	VA-CSP CLIN ELIG CHILD NOTE

Released in **Clinical Reminders Patch PXR*2.0*37** – October 2015

TITLE	TEMPLATE
CAREGIVER PROGRAM INITIAL IN-HOME ASSESSMENT	VA-CSP INITIAL IN-HOME ASSESSMENT REV
CAREGIVER PROGRAM INITIAL IN-HOME ASSESSMENT CHILD NOTE	VA-CSP INITIAL IN-HOME ASSESSMENT CHILD NOTE
CAREGIVER PROGRAM ANNUAL IN-HOME MONITORING ASSESSMENT	VA-CSP ANNUAL IN-HOME ASSESSMENT REV
CAREGIVER PROGRAM ANNUAL IN-HOME ASSESSMENT CHILD NOTE	VA-CSP ANNUAL IN-HOME ASSESSMENT CHILD NOTE
CAREGIVER PROGRAM INTERIM IN-HOME MONITORING ASSESSMENT	VA-CSP INTERIM IN-HOME ASSESSMENT REV
CAREGIVER PROGRAM INTERIM IN-HOME ASSESSMENT CHILD NOTE	VA-CSP INTERIM IN-HOME ASSESSMENT CHILD NOTE
CAREGIVER PROGRAM 90 DAY MONITORING ASSESSMENT	VA-CSP 90 DAY MONITORING ASSESSMENT
CAREGIVER PROGRAM 90 DAY MONITORING ASSESSMENT CHILD NOTE	VA-CSP 90 DAY MONITORING ASSESSMENT CHILD NOTE

Other template notes previously released through the program office:

TITLE	TEMPLATE
CAREGIVER PROGRAM DISCONTINUED FOR CAUSE	TXML template
CAREGIVER PROGRAM MENTAL HEALTH IN-HOME ASSESSMENT	VA*CG Caregiver Mental Health In-Home Assessment