

# **Beneficiary Travel (BT) Dashboard**

**Version 1.0**

**C3-C1 Conversion Project**

## **User Manual**



**January 2017 Update**

**Beneficiary Travel Patch DGBT\*1\*31**

Department of Veterans Affairs  
Office of Information and Technology (OIT)  
Product Development (PD)



## Revision History

Date	Revision	Description	Author
May 2011	1.0	Initial template	C Beynon
June 2011	1.1	Copied BT User Manual into the template	C Beynon
July 2011	1.2	Added content	L Harmon
July 2011	1.3	Minor Clean-ups (Month in Footer, etc., added support info.)	J Rogers
July 2011	1.4	Prepped for ESE Checklist	C Beynon
July 2011	1.5	Removed yellow marks around AJR	J Rogers
July 2011	1.6	Removed a “1” from 583907.11	J Rogers
July 2011	1.7	Continued prep for ESE Checklist	C Beynon
September 2011	1.8	<ul style="list-style-type: none"> <li>Added Beneficiary Travel Patch DGBT*1*19</li> <li>Changed dates to October 2011 for release</li> </ul>	C Beynon
September 2011	1.9	Updated file and option information	L Harmon
October 2011	1.10	Fixed format	C Beynon
January 2012	1.11	Updated screen captures	C Beynon
February 2012	1.12	Updated with screen captures from TA	C Beynon
March 2012	1.13	<ul style="list-style-type: none"> <li>Updated the Troubleshooting section</li> <li>Changed dates to March 2012</li> <li>Incorporated updates from LA</li> </ul>	CBeynon
April 2012	1.14	<ul style="list-style-type: none"> <li>Changed dates</li> <li>Updated with TA comments</li> <li>Updated with CH comments</li> <li>Added screens from LA</li> <li>Prepped for June release</li> </ul>	CBeynon
June 2012	1.15	<ul style="list-style-type: none"> <li>Changed dates to July 2012</li> <li>Added changes from CH</li> </ul>	CBeynon
July 2015	DGBT*1.0*26	<ul style="list-style-type: none"> <li>Revised Dashboard Option section</li> <li>Revised Common Problems section</li> </ul>	DElwell
January 2017	DGBT*1.0*31 Pages <a href="#">3-17</a>	<ul style="list-style-type: none"> <li>Revised Dashboard Option section</li> </ul>	G Werner TW A Sessler PM

# Table of Contents

- Introduction..... 1**
- User Instructions..... 2**
  - Dashboard Option ..... 3
  - Patient Name ..... 4
    - Destination Site Information..... 5
    - Determining and Validating the Mileage..... 5
  - Appointment Location ..... 8
  - Claim One Way..... 8
  - Note Location..... 10
  - Order Location ..... 10
  - Consult Location..... 10
  - Facility Locator Option ..... 12
  - Bing™ Maps Option..... 13
  - Claims Option ..... 14
  - Pivot Table Option..... 15
  - Logout Option..... 17
- Troubleshooting ..... 18**
  - FAQ ..... 18
  - Common Problems..... 18
- Additional Information ..... 20**
  - Software and Documentation..... 20
- Glossary ..... 21**

# Introduction

The Indianapolis VAMC developed the Class 3 Beneficiary Travel (BT) Dashboard to assist users in creating travel claims and in making faster, more accurate decisions on mileage reimbursement. The VHA Chief Business Office requested the BT Dashboard package be implemented as part of the Cost Efficiency Initiative, which is one of the VA Secretary's 16 Major Transformation Initiatives (T-16). BT Dashboard functions as an accessory to the VistA Beneficiary Travel claims functionality. No data is entered or stored in this web application.

The BT Dashboard is a web-based application designed to be used along with the existing VistA Beneficiary Travel Claim option in concurrent sessions for a patient. BT Dashboard calculates the driving mileage from the patient's address to a configured set of institutions. Using the Beneficiary Travel Claim menu, the application automatically synchronizes with travel claims as claims are created in VistA. BT Dashboard also displays patient appointments, claims, notes, orders, and consults.

The locally-developed BT Dashboard package was accepted by OIT as a priority for conversion from Class 3 (local use) to Class 1 (VHA-wide use). The BT Dashboard package web application was installed and tested in production at thirteen VAMC facilities. This included individual VAMC web server installations, as well as several VAMCs in Region 1 where a single, centralized, web server was used.

1. The travel clerk opens a VistA session using the Beneficiary Travel Claim menu.
2. The travel clerk opens a BT Dashboard session.
3. The travel clerk enters a new travel claim into VistA.
4. BT Dashboard synchronizes with the claim, extracts the patient's address from VistA, and calculates the distance between the patient's home address and each VAMC and CBOC in the area using the Bing™Maps API.
5. BT Dashboard display:
  - a. Patient name
  - b. Patient address
  - c. Service connection percentage
  - d. Scheduled appointments and the status of each appointment, claims, notes, orders, and consults
  - e. Clinical inventory list of each facility within the area
  - f. Mileage to configured facilities

No data is entered through BT Dashboard. BT Dashboard only displays mileage and other information. The travel clerk enters the mileage generated by BT Dashboard at the appropriate prompt while entering a travel claim in VistA.

# User Instructions

**Note:** In order to properly use the BT Dashboard, you must have *permission* to access the Beneficiary Travel Menu [DGBT BENE TRAVEL] claim menu, and the Claim Enter/Edit [DGBT BENE TRAVEL SCREEN] option must be on your menu.

BT Dashboard takes the patient's permanent address located in the VistA Enrollment PATIENT file and uses the Bing Maps API to calculate the driving distance from the patient's address to the institution(s) configured in the BENEFICIARY TRAVEL DASHBOARD CONFIG file (#392) that are entered by the BT supervisor or ADPAC with supervisory permission.

When you enter claims data on the VistA side, the BT Dashboard synchronizes with the claim and displays the information as it begins mapping the distances to each configured institution.

**Note:** If the BT Dashboard is activated before the VistA Beneficiary Travel claim is entered by the clerk, the information does not display until the BT Dashboard is refreshed.

1. Navigate to the URL of BT Dashboard and login using your VistA Access and Verify codes.

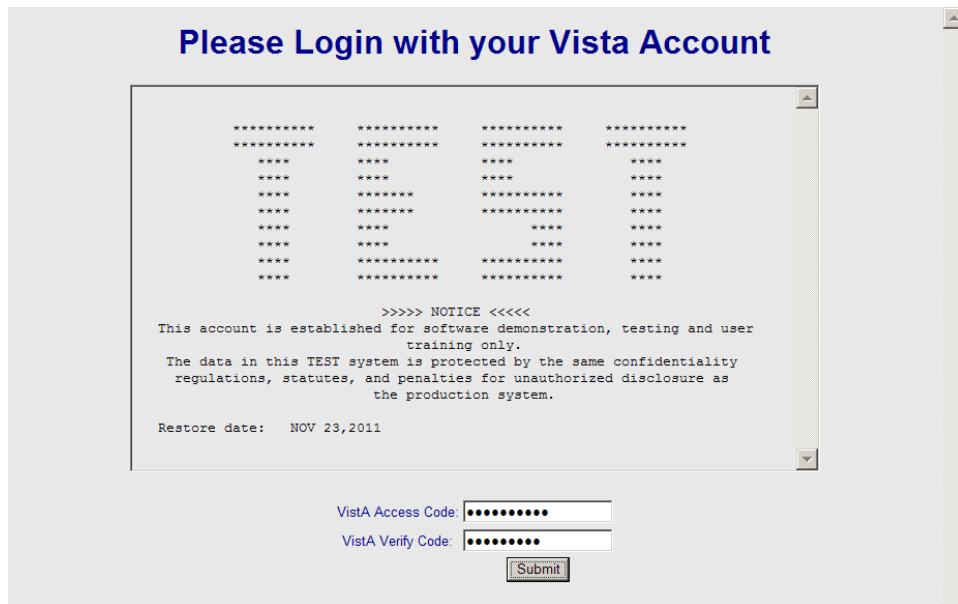

**VistA Login window**

2. Enter your Access Code/Username and Verify Code/Password.
3. Click the **Submit** button.  
The Dashboard window displays.

## Dashboard Option

1. The patient requests travel reimbursement.
2. To initiate the BT claim, select the claim menu in the VistA Beneficiary Travel application, select the Division, and enter the patient's name.
3. Click **Select** in the **Claimer** drop-down list.  
This list populates with all users who created a travel claim on the current day.

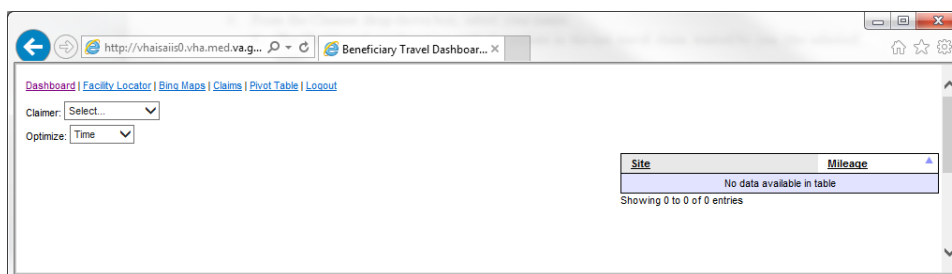

**BT Dashboard window**

4. From the Claimer drop-down box, select your name.
  - The Dashboard synchronizes with the patient in the last travel claim started by you (the selected user).  
**Reminder:** If you did not start a claim before opening the Dashboard program, you must refresh the Dashboard to select your name and initiate the synchronization process.
  - The patient's appointments, notes, and orders for the current day display, as well as claims and consults from the past 35 days.
5. It is possible to select **Time** or **Distance** from the Optimize drop-down.
  - Time – shortest duration; the default; **the mandated choice**.
  - Distance – shortest distance; manually select for comparison purposes.

### **Optimize: Time versus Distance**

If a veteran disputes the routing (mileage) results, you may use the Optimize feature to show the mapping results based on both Time and Distance for comparison. This allows you to provide evidence on which you are basing your decision. Give the veteran a copy of both results to show the veteran the difference between the shortest time and the shortest distance.

**Note:** Remember to tell the veteran that the version of Bing used at home generates only results based on the shortest time. Distance is not a choice from the home computer.

**Full view of the BT Dashboard window**

## Patient Name

In VistA there are three sets of data items on the patient record into which health benefits staff can enter addresses: Permanent, Temporary, and Confidential. The Dashboard is configured to display only the Veteran’s permanent address entered in the VistA Enrollment package.

- The VistA Beneficiary Travel Claim feature displays a temporary address when the temporary address is activated in the Enrollment package.
- A confidential address does not display in the Dashboard or the VistA Beneficiary Travel application.

**Note:** If the mileage calculation is based on a temporary or confidential address for payment, you must enter it in the alternate address field or open Bing maps and enter the address in the start field and recalculate the mileage.

**BT Dashboard window, Patient Name section**



The name section contains the veteran’s identification, permanent address, and service connection percentage as listed in the VistA Enrollment file. Also available is an area in which to enter an alternate address; so the clerk can correct the displayed address when it contains a PO Box, the veteran is using a temporary address, or a Zip Code displays. This indicates the Bing Map is defaulting to a Zip Code location to determine the claim mileage. For more information on using this feature, refer to the section: *Determining and Validating the Mileage*.

## Destination Site Information

The Dashboard can be configured to provide information about a destination site. The information may contain such items as: available care specialties, hours of operation, and contact information to help the clerk determine if care is available at a closer facility when determining the mileage to reimburse.

1. Select a site in the **Site** column.

If configured, a pop-up displays with the specialties offered at the selected site.

The screenshot shows the BT Dashboard interface. At the top, there are navigation links: [Dashboard](#), [Facility Locator](#), [Bing Maps](#), [Claims](#), [Privat Table](#), and [Logout](#). Below these are dropdown menus for 'Claimer' and 'Optimize: Time'. The main content area is divided into several sections:

- Patient Name section:** A table with columns 'Patient Name', 'Last 4', and 'SC %'. The patient name is redacted, 'Last 4' is '1361', and 'SC %' is '30'. Below this is the address 'JAMESTOWN, RHODE ISLAND 02835' and an 'Alternate Address' field with a 'Use Alternate' button.
- Appointment Location section:** A table with columns 'Appointment Location', 'Date/Time', and 'Status'. A 'Toggle' button is present.
- Claim One Way section:** A table with columns 'Claim One Way', 'Date/Time', 'Remarks', and 'Deductible'.
- Note Location section:** A table with columns 'Note Location', 'Date/Time', and 'Note Title'.
- Site List:** A table with columns 'Site' and 'Mileage'. Sites listed include ALBANY, NY VAMC (194.7), AUGUSTA VAMC (960.2), JACKSONVILLE, FL CBOC (1283.8), TAMPA VAMC (1305.1), SEBRING (1336.1), BAY PINES VA HCS (1336.8), NORTH TEXAS HCS, HOUSTON VAMC, and SEATTLE. The 'NORTH TEXAS HCS' site is highlighted.
- Pop-up Window:** A window titled 'NORTH TEXAS HCS' with a 'Close' button. It displays the address '4500 SOUTH LANCASTER ROAD, DALLAS, TEXAS 75216' and a list of specialties: 'Audio screening' and 'Lasik surgery'.

**BT Dashboard window, Patient Name section with North Texas HCS site selected**

**Note:** The BENEFICIARY TRAVEL DASHBOARD CONFIG file (#392.5) stores the list of sites and their alternate addresses, and specialties. Use the VistA Edit the BT Dashboard configuration file [BENE TRAVEL CONFIG EDIT] option to edit the information. Access to this option requires a security key. If this option is not on your menu, ask your supervisor or ADPAC to add or change configuration data as needed.

2. Click the **Close** link or select the site again.

## Determining and Validating the Mileage

Bing Maps may not correctly identify an address on which to generate a route and determine the mileage. This is not uncommon with any mapping system. An address may be entered in a way such that it is unreadable to the mapping system or the address may be new and the mapping system not yet updated to capture it.

**Note:** It is the user’s responsibility to validate all mileages with the mapping system, the first time a claim is entered with the veteran’s VistA address, a new start address is provided by the veteran, a temporary address was activated, or the destination address was not entered in the Beneficiary Travel Dashboard Config file (#392.5).

To determine the correct distance:

1. Confirm that the address displayed in the Dashboard is the same address as in the BT Claim package.
  - A temporary address will not display in the Dashboard.
  - If the veteran is using a temporary address, enter it in the **Alternate Address** box and click the **Use Alternate** button.
2. Confirm that a Zip Code does not display in the **Alternate Address** box.
  - If a Zip Code displays, the mapping system is not finding the correct address and is defaulting to the Zip Code location as a start point.
  - Check the listed address and retype it, removing any apartment numbers and spelling out abbreviated words, such as HWY, which is commonly used for Highway.
  - To refresh the map, click the **Use Alternate** button.
3. To confirm that the map is recognizing the address, click on the mileage figure in the Mileage column for the veteran's destination site.
  - The map opens in a separate screen allowing you to confirm Bing maps has correctly identified the start and end points to determine the correct mileage.
  - If Bing maps fail to locate the address, continue to change the addresses listed in the A and B boxes and refresh the map, or work within the displayed map to locate the correct points by moving the start or end point as necessary.

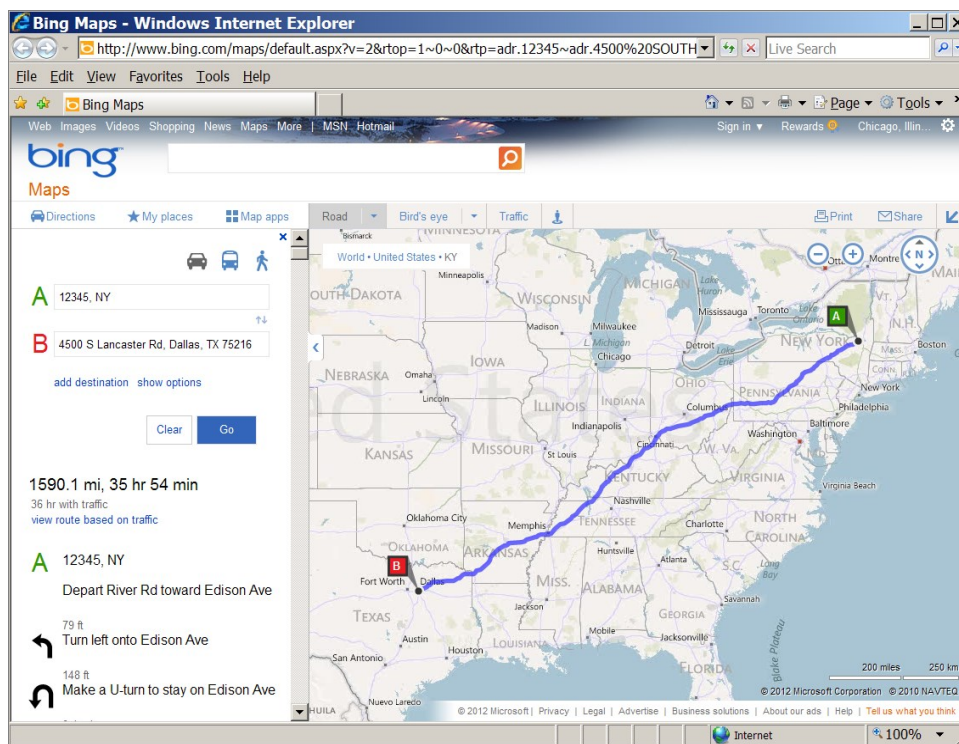

**Bing Map with Mileage/Route/Duration/Directions in a separate window**

4. Before moving the start and end points in the map, you must first ensure a start point A and an end point B are displayed in the map. If Bing provides address options for one or both points, select an address for the start or end point to recognize.
5. Once start and end points display, work with the veteran as you move the points to refine the actual locations needed to determine the mileage.
6. With the map open, use your mouse (looks like a hand) to capture the start point and move it to the

correct location. To do this,

- a. Move the mouse/hand over point **A**.  
It changes colors.
- b. Left click and hold down the mouse, as you move point **A** to the new location.

- c. Release the mouse when you are in position to allow the map to refresh and calculate the shortest distance.
- d. If necessary, repeat steps **a-c** to move point **B**.

**Note:** You can enlarge the map as you narrow the start location to the veteran’s address. It is also helpful to have the veteran guide you to the address by providing landmarks and confirming street names.

- 7. When you confirm the correct start and end points, print a copy for the veteran and continue completing the claim.
- 8. If the destination is not a site entered in the Dashboard Config file, open the map for any site and edit the destination location. This is useful when the travel claim is for an approved appointment at a non-VA facility.

**Note:** You cannot use the **Alternate Address** box to map a **Destination**.

- 9. **Optional:** You can use this procedure to confirm that Bing is taking a route with a known detour or a non-traffic road (bridge out, power line trail, etc.). If you find an error, manipulate the route to capture the detour to a road capable of supporting travel.
  - a. To manipulate the route, do **not** move the start point, but rather use the mouse to add points to shift the route.
    - i. Move the mouse/hand to the marked route,
    - ii. Left click and hold down the mouse, as you add a point on the route.
    - iii. Continue to hold down the mouse as you move the point onto the detour and release the mouse.  
The map refreshes with the new route.
  - b. Continue to make adjustments until the detour is complete.  
The completed map displays the new, corrected route with the calculated one-way mileage.

## Appointment Location

The appointment location section of the Dashboard displays the 25 most recent appointments entered in the Vista Appointment package for the last 60 days. The information displays the location title, Date/Time scheduled, and the current status. The view is compressed displaying only the current date’s appointment.

To view all 60 days, you must click the **Toggle** button.

**Note:** Current day appointments scheduled for a later time than the one entered by the clerk for the Claim Date/Time in the Vista Beneficiary Travel application, display highlighted in red to alert the clerk not to make a payment until it is validated that the veteran completed the appointment.

Appointment Location	Date/Time	Status
IN GREEN	2/21/2012@09:31:43	CHECKED OUT
IN GREEN	2/21/2012@09:31	ACTION REQUIRED

## Appointment Location section of BT Dashboard Claim One Way

The Claim One Way section displays the 10 most recent claims over the previous 35 days. Items listed within the screen are: the one-way mileage, date/time of the claim, any remarks, and whether

or not a deductible was applied.

Claim One Way	Date/Time	Remarks	Deductible
240	FEB 21, 2012@11:52	test 1	10
234	JAN 25, 2012@11:30	test	3
6	FEB 08, 2010@14:51		00

**Claim One Way section of BT Dashboard**

## Note Location

The Note Location section alerts the clerk to the 15 most recent notes entered for a current-date claim only.

- Notes do not display if the claim date/time is other than the current date.
- Notes only display if entered by the provider.

Note Location	Date/Time	Note Title
IN GREEN	2/21/2012@09:44	PHARM-MED COUNSELING [EDU]
IN GREEN	2/21/2012@09:40	OUTPATIENT CARE NOTE

**Note Location section of BT Dashboard**

## Order Location

The Order Location section alerts the clerk to the 15 most recent orders entered for a current-date claim only.

- Orders do not display if the claim date/time is other than the current date.
- Orders only display if entered by the provider.

Order Location	Activity Date	Orderable Item	Status
IN GREEN	2/21/2012@09:39	EYEGLOSS REQUEST,	PENDING
IN GREEN	2/21/2012@09:36	IBUPROFEN TAB ,	PENDING
IN GREEN	2/21/2012@09:32:25	ORTHO CLINIC,	PENDING
IN GREEN	2/21/2012@09:32:25	SHOULDER 2 OR MORE VIEWS,	PENDING

**Order Location section of BT Dashboard**

## Consult Location

The Consult Location section lists the 15 most recent consults on file for the last 2 years.

Consult Location	Date Of Request
EYEGLOSS REQUEST	2/21/2012@09:39:10
ORTHO CLINIC	2/21/2012@09:34:04
EKG-DONE BY NURSE	3/10/2010@12:10:35

**Consult Location section of BT Dashboard**



## Facility Locator Option

The facility locator tool is used to provide a search for treatment sites that may be closer to the veteran's residence that was not entered into the Dashboard Configuration file. It is not possible for some facilities to list all the surrounding sites that may be needed to calculate mileage or to determine the closest facility.

### Example

A facility may only list the Community Based Outpatient Clinics (CBOCs) within their parent VA medical center's control along with the parent VA's throughout their respective VISN to reduce the number of sites for which the Dashboard must calculate the distance to each time a claim is entered. In this case, if an outside parent VA appears to be closer for care, the BT Claim clerk may use the Facility Locator to check if a CBOC from the other VA may be closer.

On the Dashboard, click the **Facility Locator** link.  
The Facility Locator & Leadership Directory displays.

UNITED STATES DEPARTMENT OF VETERANS AFFAIRS  
VA Intranet Home About VA Organizations Locations Employee Resources

Home  
Veterans Health Administration (VHA)  
Veterans Benefits Administration (VBA)  
National Cemetery Administration (NCA)  
Vet Centers  
VA Central Offices  
PTSD Program Locator  
SUD Program Locator  
Gravesite Locator  
Facilities by State  
Interactive US Map  
Reports

**FACILITIES LOCATOR & LEADERSHIP DIRECTORY**

Facility Locator by Zip Code  
Facility: All Types  
Find:  Nearest 5 Facilities  Within 50 Miles  
Zip Code:  Go

For your convenience, you can use the search feature to locate facility-related information quickly and accurately.  
Search in Facility Directory:

Click on the state initials to view facilities in that state. [Non-Flash Version](#)

This site is a storehouse of facility and key staff information within 1717 VA facilities, maintained on a regular basis by editors and administrators nationwide throughout the VA network. Designed for ease-of-use, this site categorizes information for browsing by state and administration, as well as by viewing through an interactive map of the United States. Links to various VA services and policies are also available.  
Have Suggestions or Comments? Send us a [Feedback](#).

VHA Intranet Home | VBA Intranet Home | NCA Intranet Home | Section 508 Accessibility | Privacy Policy | No Fear Act  
Reviewed/Updated Date: October 24, 2011

### Facilities Locator option window

1. Select a facility from the **Facility** drop-down list.
2. Select a **Find** radio button: **Nearest 5 Facilities** or **Within 50 Miles**
3. Enter a code in the Zip Code box.
4. Click the **Go** button.  
A list of facilities displays providing estimated distance from the source Zip Code entered.
5. From the list, you may select the closer facility and open information about the services offered and its parent VA.  
or



6. Click a state in the map to view facilities in the selected state and select the closer site for more information.
- or
7. Click the arrow next to the **Search In Facility Directory** box to locate facility-related information.

## Bing™ Maps Option

From within the Dashboard, you may go directly to the Bing Map site when you are working with a destination address not configured within the Dashboard.

On the Dashboard, click the **Bing Maps** link.

The Bing Maps website displays with the MS Explorer web map service.

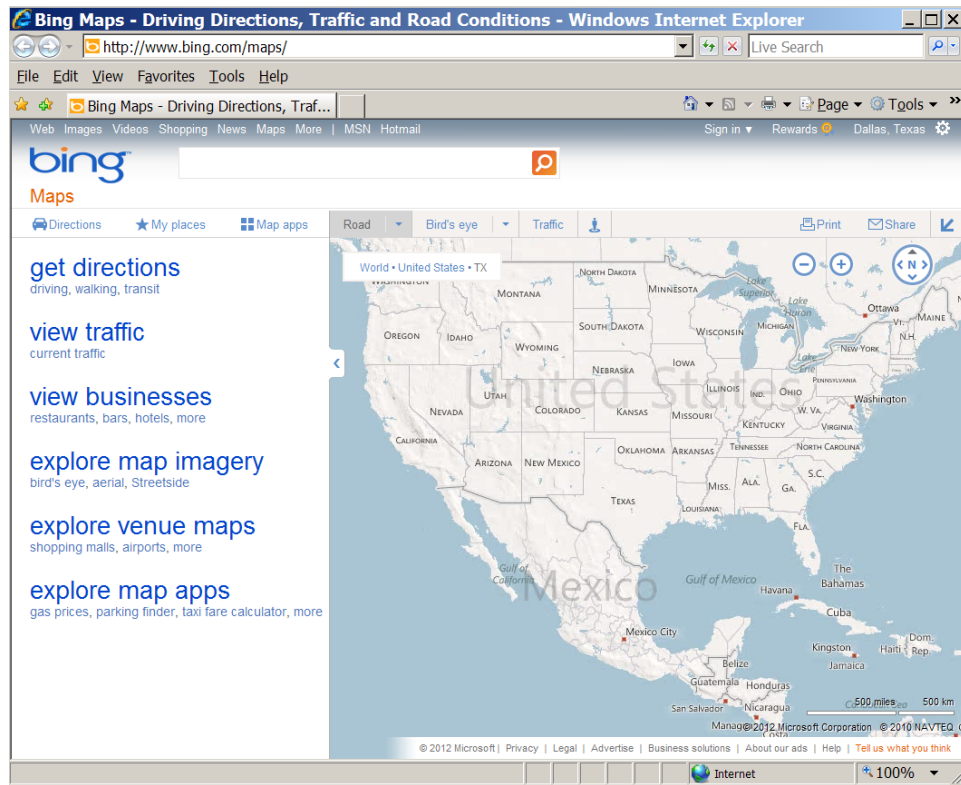

**Bing™ Maps option window**

## Claims Option

The BT Dashboard displays the running total of claims for the current day at the user's facility and for each individual patient claim, the Dashboard displays the amount payable, claim date, and the clerk who created the claim.

Patient	Amount Payable	Claim Date	Created By
RHAADJBTXY FXUDY U (8621)	1.98	4/18/2012 10:54:10	BTD CLAMER.DNE
RRAH.CLZHT ULN (9336)	2.3	4/18/2012 10:54	BTD CLAMER.DNE
TTHKTHARJLT J (9197)	6.13	4/18/2012 10:53:10	BTD CLAMER.DNE
DDAA.CLZHT (4772)	2678.22	4/18/2012 10:53	BTD CLAMER.DNE
AA.LVRHA LSEHA (3825)	0	4/18/2012 10:50	BTD CLAMER.DNE

**BT Dashboard Claim table**

Column	Description
Patient	Patient name with last four digits of SSN
Amount Payable	Dollar amount of payment for each claim
Claim Date	Date the claim was entered
Created by	Clerk who created the claim

On the Dashboard, click the **Claims** link.

The Claim table displays.

- **Claims:** current day's number of claims
- **Amount Payable:** current day's amount payable

**Note:** Each column can be sorted.

1. Click a column heading.  
or
2. Click the up arrow for ascending order.
3. Click the down arrow for descending order.

## Pivot Table Option

The Pivot table of BT Dashboard displays descriptive data for individual claims, such as patient name, claim date/time, and who entered the claim.

1. On the Dashboard, click the **Pivot Table** link.
2. To change a timeframe for a list of claims:
  - a. Type in a **From** date and a **To** date.  
Up to 30 days ahead of the **From** date.

**Note:** In the Pivot Table, only the first 3000 results display for a timeframe.

- b. Click the **Go** button.  
A Pivot table (report) displays the VistA BENEFICIARY TRAVEL CLAIM FILE (#392) data in real-time for each claim in the list.

The **Account Payable** amount is the total amount payable for the selected timeframe.

**Note:** You can control how many claims display. Select a number (1-100) from the **Show** box.

Patient	Claim Date/Time	Account	Amount Payable	Who Entered	Place	Place of Departure	City of Departure	Zip Code
AA-ELZDIJULETLLY (0117)	1/25/2012 11:30	829 ALL OTHER	26	BTDashboardClaimer.ONE	AA-ELZDIJULETLLY	PO BOX 18074	GULCH	12345
AA-LZDY LKIRA ELBHHZ (7684)	1/13/2012 11:12	829 ALL OTHER	34	BTDashboardClaimer.ONE	AA-LZDY LKIRA ELBHHZ	2504 E 28TH ST APT 300	CHEROKEE	12345
AA-LZDY LKIRA ELBHHZ (7684)	1/31/2012 13:27	829 ALL OTHER	31	BTDashboardClaimer.ONE	AA-LZDY LKIRA ELBHHZ	2504 E 28TH ST APT 300	CHEROKEE	12345
AA-TELUJG SHUUHAA DTUHLA (8522)	1/31/2012 13:31	829 ALL OTHER	24	BTDashboardClaimer.ONE	AA-TELUJG SHUUHAA DTUHLA	4720 ROUND LAKE RD APT 1	CRESTWOOD	12345-123
AA-ZLADB ZDBLDA JEH (7453)	1/31/2012 13:42	521 INTERFACILITY	42	BTDashboardClaimer.ONE		4918 Whittom Place Apt A	WEST FALLS	12345
AAA-FHXUFP P (1383)	2/10/2012 13:23	829 ALL OTHER	37	BTDashboardClaimer.ONE	AAA-FHXUFP P	7561 BONO ROAD	TOONTOWN	12345
AAADTSHUJHUZLY (8113)	1/13/2012 11:08	829 ALL OTHER	47	BTDashboardClaimer.ONE	AAADTSHUJHUZLY	6830 LATITUDES WAY	SUBURBIA	12345

**BT Dashboard Pivot Table**

**Note:** Each column can be sorted.

1. Click a column heading.  
or
2. Click the up arrow for ascending order.
3. Click the down arrow for descending order.

Column	Description
Patient	Patient name with last four digits of SSN
Claim Date/Time	Date and time the claim was entered
Account	Disbursal account for each claim
Amount Payable	Dollar amount of payment for each claim

Column	Description
Who Entered	Clerk who entered the claim
Payee	Name of person to receive payment; usually the patient name Occasionally, the payee name is different from the patient name. Example The name of spouse is entered, because the patient is under anesthesia.
Place of Departure	Street address of departure for each claim
City of Departure	City of departure for each claim
Zip Code	Zip code of city for each claim

3. Click the **Excel** button on the right side of the form.  
Select location for download by... window displays.

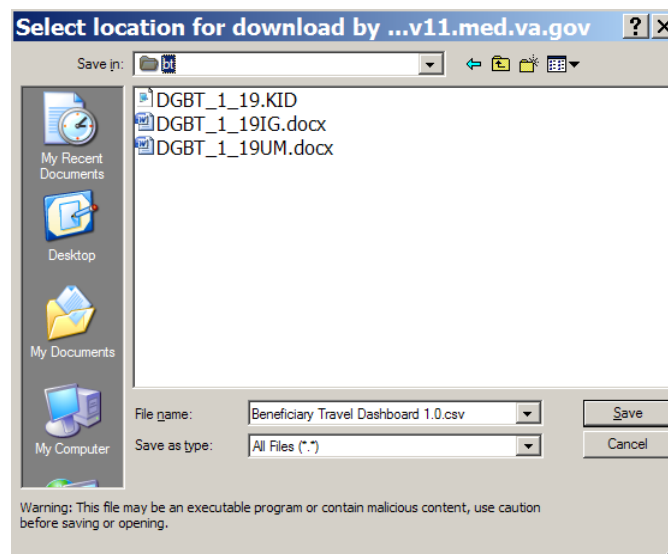

**Windows>Select location for download**

4. Browse to your target directory and enter a target filename or accept the default filename.
5. Click the **Save** button.  
The file is saved as an .xls file.

Patient	Claim Date/Time	Account	Amount Payable	Who Entered	Payee	Place of Departure	City of Departure	Zip Code
AA-ELZDI,ULETLY (0117)	1/25/2012 11:30	829 ALL OTHER	26	CLERK, BT DASHBOARD	AA-ELZDI,ULETLY	PO BOX 18074	GULCH	12345
AA-LZDY,LKIRA ELBHHZ (7684)	1/13/2012 11:12	829 ALL OTHER	34	CLERK, BT DASHBOARD	AA-LZDY,LKIRA ELBHHZ	2504 E. 28TH ST APT 306	CHEROKEE	12345
AA-LZDY,LKIRA ELBHHZ (7684)	1/31/2012 13:27	829 ALL OTHER	31	CLERK, BT DASHBOARD	AA-LZDY,LKIRA ELBHHZ	2504 E. 28TH ST APT 306	CHEROKEE	12345
AA-TEUDG,SHUJHAA DTUHLA (6522)	1/31/2012 13:31	829 ALL OTHER	24	CLERK, BT DASHBOARD	AA-TEUDG,SHUJHAA DTUHLA	4720 ROUND LAKE RD APT I	CRESTWOOD	12345-123
AA-ZLADB,ZDBLDA JEH (7493)	1/31/2012 13:42	921 INTERFACILITY	42	CLERK, BT DASHBOARD	AAA,FKUFH P	4918 Whittom Place Apt A	WEST FALLS	12345
AAA,FKUFH P (1383)	2/10/2012 13:23	829 ALL OTHER	37	CLERK, BT DASHBOARD	AAA,FKUFH P	7561 BONO ROAD	TOONTOWN	12345
AAADTSHU,EHUZLY (8113)	1/13/2012 11:08	829 ALL OTHER	47	CLERK, BT DASHBOARD	AAADTSHU,EHUZLY	8830 LATITUDES WAY	SUBURBIA	12345

**Pivot table as an .xls spreadsheet**

## Logout Option

On the Dashboard, click the **Logout** link.  
You return to the Login window.

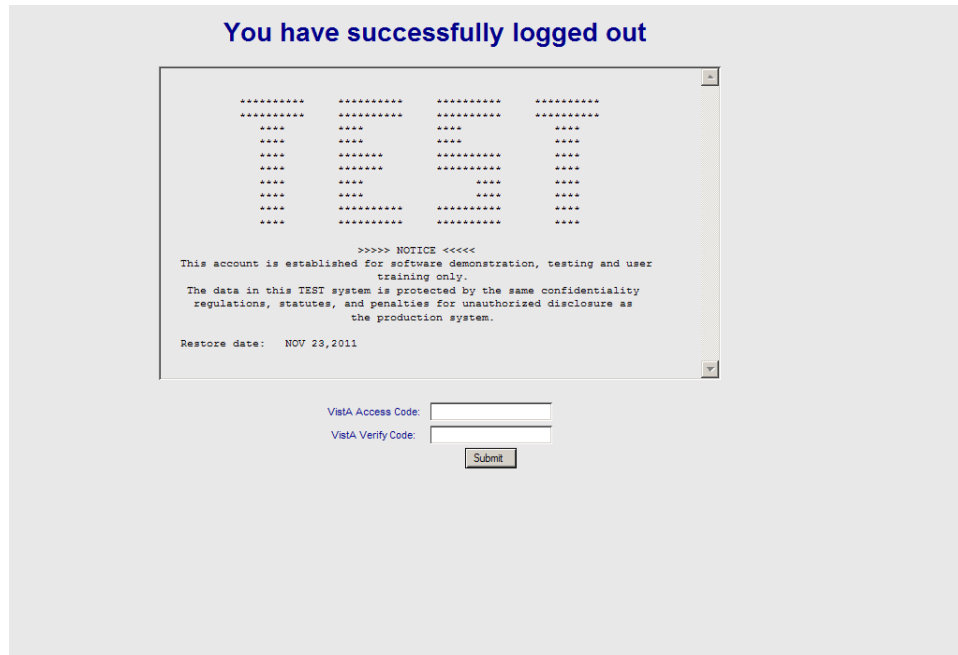

**Return to Login screen**

# Troubleshooting

## FAQ

What mapping service does the dashboard use?

<http://www.bing.com/maps/>

## Common Problems

Issue	Solution
Mileage returned is 0	<p>Make sure the address in the INSTITUTION file or the alternate address can be mapped at <a href="http://www.bing.com/maps/">http://www.bing.com/maps/</a> If not, change the address to one that can.</p> <p>A newly constructed facility may have an address that was previously non-existent and will not display in Bing Maps until an update of the map site.</p> <p>To have the system recognize the location, change the address in the <b>Edit the BT Dashboard Configuration file</b> [DGBT BENE TRAVEL CONFIG EDIT] to one close to the facility that Bing Maps recognizes.</p>
Mileage returned does not reflect the same mileage as when manually entered the address at <a href="http://www.bing.com/maps/">http://www.bing.com/maps/</a>	<p>The dashboard allows the user to select either Time (default) or Distance to provide the veteran a comparison when they question the route of travel. For more information on Time/Distance, refer to the <i>BT Dashboard User Manual</i>.</p> <p><b>Note:</b> The Time choice matches the default commonly found when the veteran uses a personal computer.</p>

Issue	Solution
How do you update the list of specialties at a clinic?	<p>In VistA, use the <b>Edit the BT Dashboard Configuration file</b> [DGBT BENE TRAVEL DASHBOARD CONFIG EDIT] option on the <b>Beneficiary Travel Menu</b> [DGBT BENE TRAVEL MENU] to enter/edit the BENEFICIARY TRAVEL DASHBOARD CONFIG File (#392.5).</p> <p>Use of this menu option requires the DGBT SUPERVISOR Security Key.</p> <ol style="list-style-type: none"> <li>1. At CONFIG NAME: Enter the user's facility name (case sensitive)</li> <li>2. At VA INSTITUTION: Enter the name of the facility.</li> <li>3. The system will search the names for the user to select.</li> <li>4. Enter facilities not recognized using the NON-VA INSTITUTION prompt.</li> <li>5. At ACTIVE: Enter <b>Y</b> to activate the facility, so Bing Maps will map to it.</li> <li>6. At ALTERNATE ADDRESS: If the address on file is not correct or will not map, enter the alternate address.</li> <li>7. At select SPECIALTY: Enter any specialty or information that you want to display in the facility information box when selected in the BT Dashboard.</li> <li>8. At select NON-VA INSTITUTION: Enter other VA sites not recognized in the file or commonly used NON-VA sites for your facility.</li> </ol> <p>These prompts are used to enter new or update existing files.</p> <ul style="list-style-type: none"> <li>• To delete a specialty or information, enter <b>@</b> at the prompt.</li> <li>• To inactive a site, enter <b>N</b> at the ACTIVE prompt.</li> </ul>
How do the users get to the BT Dashboard?	<p>Users should have dual screens (side by side) with VistA on one side Log in to VistA first and then log in to BT Dashboard with your VistA Access and Verify codes.</p>
What message displays in case of a mistake logging in to BT Dashboard?	<p><i>Not a valid ACCESS CODE/VERIFY CODE pair</i></p> <p><b>Note:</b> This message is the most common and usually displays because of typos. The user should retype the codes correctly.</p> <p>However, the message displayed depends on the problem. For example, if a user's Verify code has expired, a message to that effect may display, and the user needs to go to a VistA screen and change the Verify code.</p>

## Additional Information

If you have any questions concerning the implementation of this application, contact the VA Service Desk at 1-888-596-4357 or directly log a Remedy ticket via Remedy Requester application using:

Category: Applications-VistA

Type: Beneficiary Travel

Item: An appropriate BT Dashboard item can be selected from the list

## Software and Documentation

BT manuals are available in MS Word (.doc) format and the Portable Document Format (.pdf) on the **VA Software Documentation Library** under Clinical, Beneficiary Travel

<http://www4.va.gov/vdl/>



# Glossary

<b>Term</b>	<b>Definition</b>
A&A	Aid and Attendance
Beneficiary	The party to whom the mileage reimbursement is owed. In most cases, the Beneficiary is the same as the patient. There are some exceptions for instance when the patient is under anesthesia and the caretaker presents the appointment documentation to the Travel Office.
Bing™ Maps API	Microsoft 3rd party application used with BT that provides directions, mileage and a visual map for the travel office personnel to use when determining the correct mileage between the Beneficiary's home and the treating VHA facility. Also provides the Application Programming Interface.
BT	Beneficiary Travel
CBO	Chief Business Office
Class 1	Software produced and supported inside of the Product Development (PD) organization.
Class 3	Also known as Field Developed Software Refers to all VHA software produced and supported outside of the Product Development (PD) organization
Consults	Consultations are used by care providers (doctors, nurses, pharmacists, and therapists, as well as their Clerical Staff) to make or service requests for consults on patients Examples of Consults are: Radiology exams, appointment with a Social Worker, a request for a vision exam, etc.
CSP	Cache Server Pages
Gateway	Gateway is a computer system that transfers data between normally incompatible applications or networks or which allows users of one system or network to gain access to another network or system Provides protocol translations as needed
CSP Gateway	Caché Server Pages (CSP) technology allows you to build and deploy Web applications. CSP lets you dynamically generate Web pages, typically using data from a Caché database. These pages are dynamic; that is, the same page may deliver different content each time it is requested
GUI	Graphical User Interface
InterSystems	The 3rd party vendor that provides a product known as InterSystems Cache
MT	Means Test
OIG	Office of Inspector General
REST-API	The Bing™ Maps REST Services Application Programming Interface is a Representational State Transfer (REST) API that is used to find an address, retrieve a map with a pushpin and a label, or get driving directions. Users do these tasks by constructing a URL.
Rx	Prescription
SC%	Service Connected disability % determines the amount of VA benefits for which a

<b>Term</b>	<b>Definition</b>
	veteran qualifies based on a service-connected injury(ies) or illness(es).
Section 508	A Public Law that agencies must provide employees and members of the public who have disabilities access to electronic and information technology that is comparable to the access available to employees and members of the public who are not individuals with disabilities.
SSN	Social Security Number
VA	Veterans Affairs
VACO	Veterans Affairs Central Office
VHA	Veterans Health Administration
VistA	Veterans Health Information Systems Technology Architecture
VMS	Virtual Memory System