

Department of Veterans Affairs

**Office of Information & Technology (OIT)
Product Development**

**VistA Mental Health Clinical Reminder
Dialog Templates**

User Manual

PXRM*2.0*29



**September 2014
Version 1.2**

Revision History

Date	Version	Description	Author
August 2013	1.1	Document specific to PXRМ*2.0*29 (Increments 1 & 2)	Information Innovators Inc.
January 2013	1.0	Initial draft	K&R Consulting, Inc.

Contents

Introduction.....	1
Target audience	1
Other sources of information.....	1
Related documentation	1
Background.....	1
About the MHA application	2
MHCR dialog templates for PXR*2.0*29	2
To access and complete an MHCR dialog template.....	2
About signing your progress note	8
To sign your progress note	8
Appendix A.....	9
Prolonged Exposure Therapy Findings Items.....	9
Appendix B.....	11
Cognitive Processing Therapy Findings Items	11
Appendix C.....	13
Cognitive Behavioral Therapy for Depression Findings Items	13
Appendix D.....	15
Acceptance and Commitment Therapy for Depression Findings Items	15

Introduction

The purpose of this document is to provide clinicians with the information they need to use the Mental Health Clinical Reminder (MHCR) Dialog Templates (patch PXRМ*2.0*29) in the VA's Computerized Patient Record System (CPRS). It is not intended to provide basic information such as logging in to CPRS, or getting help. For information on those and other fundamentals, see *Related Documentation*.

Target audience

The intended users are the Mental Health clinicians who deliver these particular Evidence-Based Psychotherapies (EBPs) at VHA facilities. The Clinical Reminder Dialog Templates (patch PXRМ*2.0*29) will be made available to all clinicians engaged in the supported therapy protocols. Proficiency in CPRS is the only user requirement.

Other sources of information

Other relevant information is also available on the Clinical Reminders website:

<http://vista.med.va.gov/reminders/>

Related documentation

The following manuals are available from the VistA Documentation Library (VDL)

<http://www.va.gov/vdl/>:

Documentation	Documentation file name
Computerized Patient Record System (CPRS) User Guide GUI version February 2012	cprsguim.PDF
Mental Health Clinical Reminders Dialog Installation and Setup Guide	PXRМ_2.0_29_IG.PDF
MHCR Release Notes	PXRМ_2.0_29_UM.PDF
Clinical Reminders Manager's Manual	PXRМ_2.0_MM.PDF
Clinical Reminders Technical Manual	PXRМ_2.0_TM.PDF
VistA MHA 3 User Manual Patch YS*5.01*76, MHA3 User Manual (Patch YS*5.1*104), or other update	Patch YS*5.01*76 Patch YS*5.1*104

Background

The Improve Veterans' Mental Health (IVMH) Initiative is part of the Department of Veterans Affairs (VA)'s set of 21st century transformational initiatives (T21). The Mental Health Clinical Reminders (MHCR) project was designed to help facilitate IVMH by providing a national distribution of MHCR dialog templates appropriate for some of the Evidence Based Psychotherapy (EBP) protocols sponsored by Mental Health Services (VACO). The protocols will be used for the treatment of mental health conditions, including depression and post-traumatic stress disorder. The national reminder dialog templates will facilitate uniform data collection. This will allow Mental Health Services (MHS) the ability to effectively monitor implementation of these therapy protocols as well as evaluate the effectiveness of the therapies. The templates will assist in providing uniformity across mental services within the VA.

Access to the MHCR templates is through the CPRS environment. All of the templates will use the existing Clinical Reminder dialog functionalities; no new functionalities have been created to support the protocols.

About the MHA application

The dialog templates may include Mental Health Assistant (MHA) instruments as part of the template dialog. If so, you will have the option to complete the instruments. Depending on how your site has configured the reminder dialogs, the assessment will appear in the progress note or not. (Both approaches are used in the EBP templates included in this project.)

MHCR dialog templates for PXR*2.0*29

CPT - Cognitive Processing Therapy

- VA-MH CPT 1 INITIAL
- VA-MH CPT 2 MEANING SESSION
- VA-MH CPT 3 ABC SHEET
- VA-MH CPT 4 TRAUMA EVENT SESSION
- VA-MH CPT 5 REWRITE EVENT
- VA-MH CPT 6 CHALLENGING QUESTIONS
- VA-MH CPT 7 PROBLEMATIC THINKING
- VA-MH CPT 8 SAFETY
- VA-MH CPT 9 TRUST
- VA-MH CPT 10 POWER CONTROL
- VA-MH CPT 11 ESTEEM
- VA-MH CPT 12 FINAL
- VA-MH CPT EARLY TERMINATION

PEI - Prolonged Exposure

- VA-MH PEI 1 INITIAL
- VA-MH PEI 2nd SESSION
- VA-MH PEI 3rd SESSION
- VA-MH PEI 4 IMAGINAL SESSIONS
- VA-MH PEI 5 FINAL SESSION
- VA-MH PEI EARLY TERMINATION

ACT-D - Acceptance and Commitment Therapy for Depression

- VA-MH ACT-D 1 BEGINNING PHASE
- VA-MH ACT-D 2 ACTION PHASE
- VA-MH ACT-D 3 CLOSING PHASE
- VA-MH ACT-D EARLY TERMINATION

CBT-D - Cognitive Behavior Therapy for Depression

- VA-MH CBT-D 1 INITIAL PHASE
- VA-MH CBT-D 2 MIDDLE PHASE
- VA-MH CBT-D 3 FINAL PHASE
- VA-MH CBT-D EARLY TERMINATION

To access and complete an MHCR dialog template

1. Sign onto CPRS.

The Patient Selection window opens:

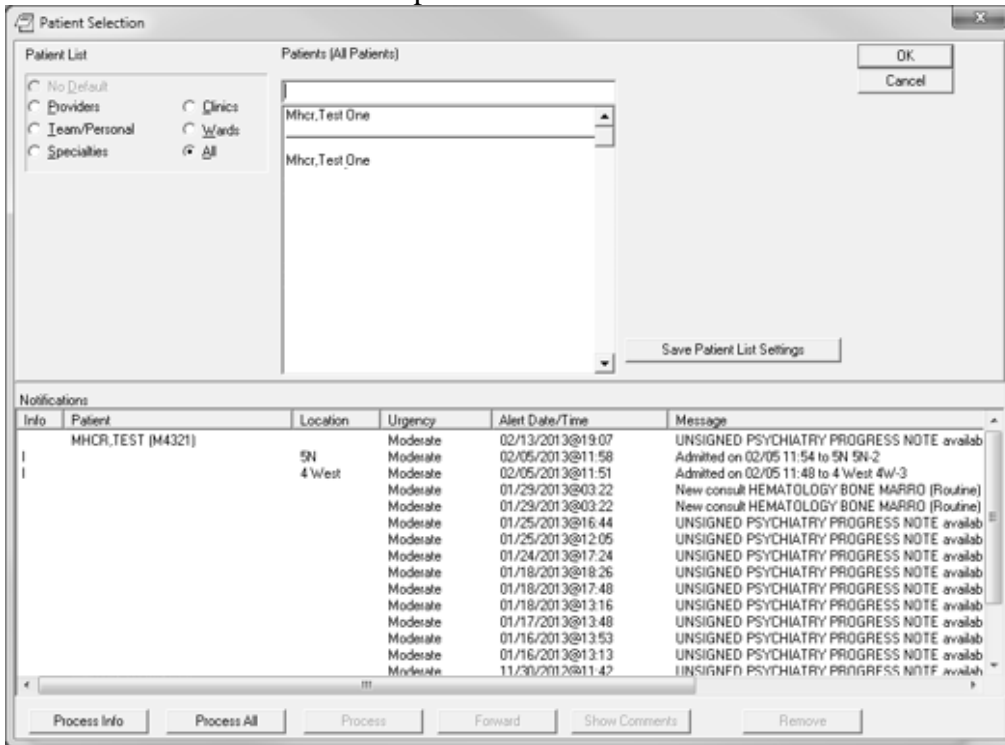

2. Select the patient you want to work with, in your usual manner.

The patient's record opens in Cover Sheet view (default view):

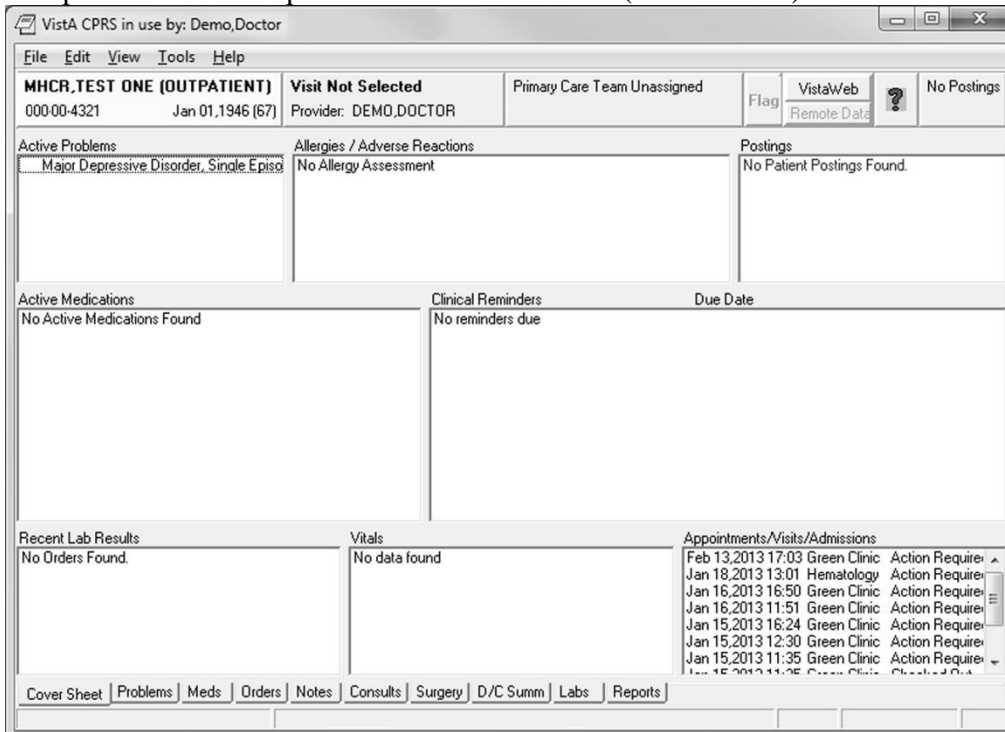

- Click the **Notes** tab.

The Notes view opens, showing a New Note button:

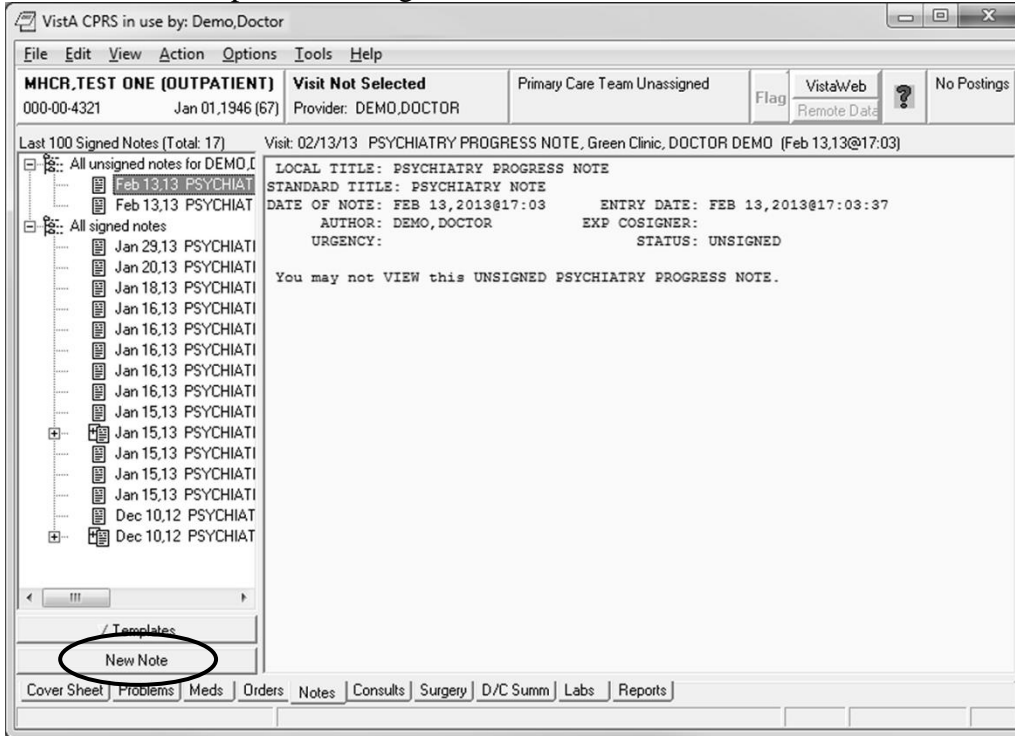

- Click **New Note**.

The Location for Current Activities window opens:

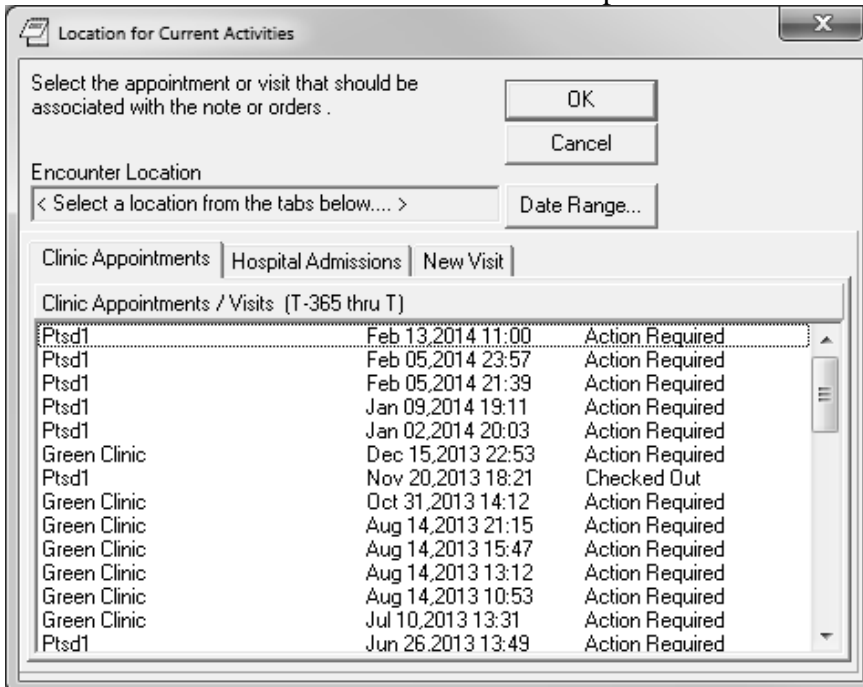

5. Select a location.

The location displays in the Encounter Location read-only field.

--OR--

Click the tab for Hospital Admissions or New Visit. If New Visit, select a Visit Location and a Date and Time of Visit.

6. Click **OK**.

The Progress Note Properties window opens.

The screenshot shows a dialog box titled "Progress Note Properties". It contains a "Progress Note Title:" field with a list of options: ADIR <ADVANCE DIRECTIVE>, ADMISSION <NURSING ADMISSION ASSESSMENT NOTE>, ASSESSMENT <NURSING ADMISSION ASSESSMENT NOTE>, ASSESSMENT <SCI CRAIG HANDICAP ASSESSMENT&REPORTING BIOPSY <HEMATOLOGY/ONCOLOGY PROCEDURE BONE MARROW BONE <HEMATOLOGY/ONCOLOGY PROCEDURE BONE MARROW CARDIOLOGY <CARDIOLOGY CONSULT>. Below the list is a "Date/Time of Note:" field set to "Feb 21, 2014@10:12" and an "Author:" dropdown menu set to "Demo.Doctor One - PHYSICIAN". There are "OK" and "Cancel" buttons on the right side.

7. Type the note title into the Progress Note Title field or select from the list, then click **OK**.

You are returned to the Notes tab view:

The screenshot shows the VistA CPRS interface. The window title is "VistA CPRS in use by: Demo.Doctor One (66.251.199.21)". The menu bar includes File, Edit, View, Action, Options, Tools, and Help. The patient information bar shows "MHCR.TEST ONE (OUTPATIENT)", "PTSD1 Feb 13.14 11:00", and "Primary Care Team Unassigned". The encounter information bar shows "123-00-4321", "Jan 01, 1946 (68)", "Provider: DEMO.DOCTOR ONE", "Flag", "VistaWeb", "Remote Data", and "No Postings". The main area displays a list of notes for "PSYCHIATRY PROGRESS NOTE" on "Feb 13.2014@12:44" by "Demo.Doctor One". The list includes "New Note in Progress" and "All unsigned notes for DEMO.DOCTOR ONE" with various dates and titles like "PSYCHIATRY PROGRESS NC". The "Templates" button is circled in red. The bottom of the window shows a navigation bar with "Cover Sheet", "Problems", "Meds", "Orders", "Notes", "Consults", "Surgery", "D/C Summ", "Labs", and "Reports".

- Click **Templates**.
The Templates section opens:

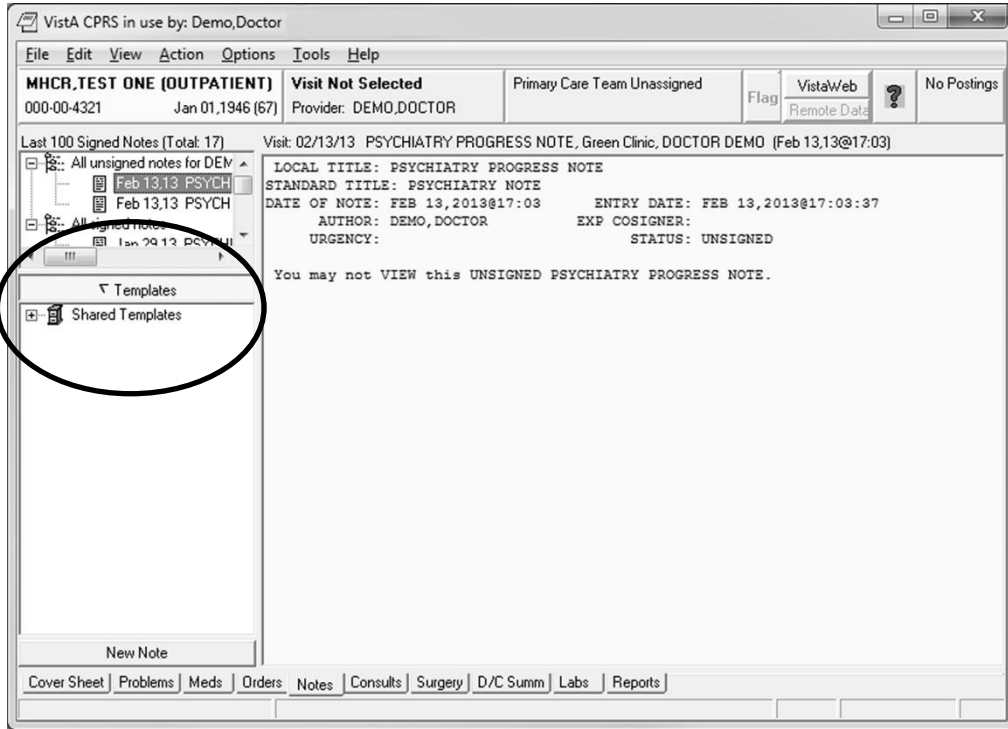

- Expand the list of Shared Templates by clicking +, then double-click the template you want, as shown in the section view:

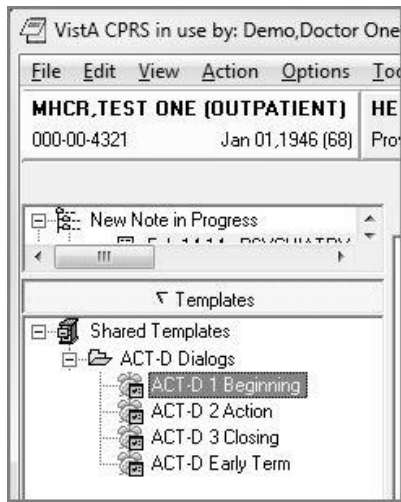

The template opens:

Reminder Dialog Template: ACT-D 1 Beginning

Acceptance and Commitment Therapy (ACT) for Depression - Beginning Phase

Time in session (in minutes):

SESSION NUMBER

1

2

3

4

5

SESSION FORMAT

Face-to-face session

Telephone session

Video Telehealth Session

Other

SESSION LOCATION

DIAGNOSIS:

Primary (focus of treatment):

Secondary (if applicable):

ASSESSMENT

SESSION CONTENT

In this beginning phase session of ACT for Depression, the following therapeutic activities were performed.

While all items are required, please indicate which were completed this session. Provide a description or explanation for items with text boxes. If items were skipped in session, please describe how they will be addressed in future sessions (at the end of this section).

Provided the Veteran with an overview and rationale of ACT for depression, including what to expect over the course of the treatment, and the collaborative nature of the therapeutic relationship.

The goals of ACT were explained in terms of learning and developing a new and different relationship to one's internal experiences (e.g., thoughts, emotions, sensations, memories), with the goal of creating psychological and behavioral flexibility in the service of personal values.

The following interventions/metaphors were used to assist the Veteran in understanding the treatment philosophy and process of ACT for depression: (Select all that apply)

The Veteran had the following response to this rationale:

The Veteran had the following response to this rationale:

Health Factors: ACT 1 ACCEPT AND COMMIT BEGIN PHASE.ACT THERAPY.MH EBP TEMPLATE

* Indicates a Required Field

10. Click to select the items you want; continue scrolling to review the entire template.

Note: Selecting some options opens a text field for data entry.

11. Type data in the text fields as necessary.

12. When you have completed the template, click **Finish**.

The template window closes, and you are returned to the CPRS Notes view, showing the information you entered in the form of a progress note.

About signing your progress note

You must sign the note with your electronic signature before it can become a note that other CPRS users can see, as well as a permanent entry in the patient's record.

To sign your progress note

1. Click the Action menu (top of window), and select **Sign Note Now**.
The Sign Note dialog box opens.
2. Type your electronic signature code into the **Signature Code** field, then click **OK**.
Your note is signed, and you are returned to the CPRS Notes view.

Appendix A

Prolonged Exposure Therapy Findings Items

HEALTH FACTORS	CATEGORY	EXISTS
7 MH EVIDENCED BASED PSYCHOTHER TEMPLATES	X	X
8 MH EBP TEMPLATE		X
9 MH PEI TEMPLATES	X	X
10 MH PEI THERAPY		X
11 MH PEI 4 IMAGINAL SSN		X
12 MH PEI SESSION NUMBER>20		X
13 MH PEI SESSION NUMBER 20		X
14 MH PEI SESSION NUMBER 19		X
15 MH PEI SESSION NUMBER 18		X
16 MH PEI SESSION NUMBER 17		X
17 MH PEI SESSION NUMBER 16		X
18 MH PEI SESSION NUMBER 15		X
19 MH PEI SESSION NUMBER 14		X
20 MH PEI SESSION NUMBER 13		X
21 MH PEI SESSION NUMBER 12		
22 MH PEI SESSION NUMBER 11		X
23 MH PEI SESSION NUMBER 10		X
24 MH PEI SESSION NUMBER 9		X
25 MH PEI SESSION NUMBER 8		X
26 MH PEI SESSION NUMBER 7		X
27 MH PEI SESSION NUMBER 6		X
28 MH PEI SESSION NUMBER 5		X
29 MH PEI SESSION NUMBER 4		X
30 MH PEI SESSION NUMBER 3		X
31 MH EBP PLAN REFERRAL		X
32 MH EBP EARLY TERM NO CONTACT		X
33 MH EBP EARLY TERM AGREE		X
34 MH EBP EARLY TERM SYMPTOMS REMIT		X
35 MH EBP EARLY TERM DISCONT TX		X
36 MH EBP COLLABORATION HIGH		X
37 MH EBP COLLABORATION MEDIUM		X
38 MH EBP COLLABORATION LOW		X
39 MH EBP MOTIVATION ENHANCE BARRIERS		X
40 MH EBP MOTIVATION ENHANCE ATTITUDES		X
41 MH EBP MOTIVATION ENHANCE BENEFITS		X
42 MH EBP MOTIVATION ENHANCE CONSEQUENCES		X
43 MH EBP MOTIVATION ENHANCE GOALS		X
44 MH PEI 4 CONTENT EXPOSURE IN SESSION		X
45 MH PEI 4	X	X
46 MH PEI 4 CONTENT HMWRK NOT DONE		X
47 MH PEI 4 CONTENT HMWRK		X
48 MH EBP PLAN PT AGREE		X
49 MH EBP PLAN BOOSTER SESSION		X
50 MH EBP PLAN TX COMPLETE		X
51 MH PEI 5 PROLONGED EXPOSURE IND FINAL		X

52	MH PEI 5 CONTENT EXPOSURE IN SESSION		X
53	MH PEI 5 FINAL	X	X
54	MH PEI 5 CONTENT HMWRK NOT DONE		X
55	MH PEI INITIAL	X	X
56	MH PEI INDEX TRAUMA OTHER		X
57	MH PEI INDEX TRAUMA MST		X
58	MH PEI INDEX TRAUMA COMBAT		X
59	MH PEI 1 INITIAL		X
60	MH PEI SESSION NUMBER 2		X
61	MH PEI SESSION NUMBER 1		X
62	MH PEI 1 CONTENT TRAUMA INTERVIEW		X
63	MH PEI 2ND SSN		X
64	MH PEI 2	X	X
65	MH PEI 2 CONTENT HIERARCHY		X
66	MH PEI 2 CONTENT SUDS		X
67	MH PEI 2 CONTENT HMWRK NOT DONE		X
68	MH PEI 3RD SSN		X
69	MH PEI 3	X	X
70	MH PEI 3 CONTENT EXPOSURE		X
71	MH PEI SESSION NUMBER COMPLETED 20+		X
72	MH PEI SESSION NUMBER COMPLETED 4		X
73	MH PEI SESSION NUMBER COMPLETED 3		X
74	MH PEI SESSION NUMBER COMPLETED 2		X
75	MH PEI SESSION NUMBER COMPLETED 1		X
76	MH PEI SESSION NUMBER COMPLETED 19		X
77	MH PEI SESSION NUMBER COMPLETED 18		X
78	MH PEI SESSION NUMBER COMPLETED 17		X
79	MH PEI SESSION NUMBER COMPLETED 16		X
80	MH PEI SESSION NUMBER COMPLETED 15		X
81	MH PEI SESSION NUMBER COMPLETED 14		X
82	MH PEI SESSION NUMBER COMPLETED 13		X
83	MH PEI SESSION NUMBER COMPLETED 12		X
84	MH PEI SESSION NUMBER COMPLETED 11		X
85	MH PEI SESSION NUMBER COMPLETED 10		X
86	MH PEI SESSION NUMBER COMPLETED 9		X
87	MH PEI SESSION NUMBER COMPLETED 8		X
88	MH PEI SESSION NUMBER COMPLETED 7		X
89	MH PEI SESSION NUMBER COMPLETED 6		X
90	MH PEI SESSION NUMBER COMPLETED 5		X
91	MH PEI EARLY TERM OUTSIDE OF SSN		X

Appendix B

Cognitive Processing Therapy Findings Items

HEALTH FACTORS		CATEGORY	EXISTS
6	MH CPT TEMPLATES (COGNITIVE PROCESSING)	X	X
7	MH CPT SESSION NUMBER COMPLETED 20+		X
8	MH CPT SESSION NUMBER COMPLETED 4		X
9	MH CPT SESSION NUMBER COMPLETED 3		X
10	MH CPT SESSION NUMBER COMPLETED 2		X
11	MH CPT SESSION NUMBER COMPLETED 1		X
12	MH CPT SESSION NUMBER COMPLETED 19		X
13	MH CPT SESSION NUMBER COMPLETED 18		X
14	MH CPT SESSION NUMBER COMPLETED 17		X
15	MH CPT SESSION NUMBER COMPLETED 16		X
16	MH CPT SESSION NUMBER COMPLETED 15		X
17	MH CPT SESSION NUMBER COMPLETED 14		X
18	MH CPT SESSION NUMBER COMPLETED 13		X
19	MH CPT SESSION NUMBER COMPLETED 12		X
20	MH CPT SESSION NUMBER COMPLETED 11		X
21	MH CPT SESSION NUMBER COMPLETED 10		X
22	MH CPT SESSION NUMBER COMPLETED 9		X
23	MH CPT SESSION NUMBER COMPLETED 8		X
24	MH CPT SESSION NUMBER COMPLETED 7		X
25	MH CPT SESSION NUMBER COMPLETED 6		X
26	MH CPT SESSION NUMBER COMPLETED 5		X
27	MH EVIDENCED BASED PSYCHOTHER TEMPLATES	X	X
28	MH EBP PLAN REFERRAL		X
29	MH EBP EARLY TERM AGREE		X
30	MH EBP EARLY TERM NO CONTACT		X
31	MH EBP EARLY TERM DISCONT TX		X
32	MH EBP EARLY TERM SYMPTOMS REMIT		X
33	MH EBP TEMPLATE		X
34	MH CPT THERAPY		X
35	MH CPT EARLY TERM OUTSIDE OF SSN		X
36	MH EBP PLAN PT AGREE		X
37	MH EBP PLAN BOOSTER SESSION		X
38	MH EBP PLAN TX COMPLETE		X
39	MH CPT SESSION NUMBER 15		X
40	MH CPT SESSION NUMBER 14		X
41	MH CPT SESSION NUMBER 13		X
42	MH CPT SESSION NUMBER 12		X
43	MH CPT SESSION NUMBER 11		X
44	MH CPT 12 FINAL		X
45	MH EBP COLLABORATION HIGH		X
46	MH EBP COLLABORATION MEDIUM		X
47	MH EBP COLLABORATION LOW		X
48	MH EBP MOTIVATION ENHANCE BARRIERS		X
49	MH EBP MOTIVATION ENHANCE ATTITUDES		X
50	MH EBP MOTIVATION ENHANCE BENEFITS		X

51	MH EBP MOTIVATION ENHANCE CONSEQUENCES	X
52	MH EBP MOTIVATION ENHANCE GOALS	X
53	MH CPT SESSION NUMBER 10	X
54	MH CPT 11 ESTEEM	X
55	MH CPT SESSION NUMBER 9	X
56	MH PCT 10 POWER	X
57	MH CPT 9 CONTENT CHALLENGING BELIEFS REV	X
58	MH CPT SESSION NUMBER 8	X
59	MH CPT 9 TRUST	X
60	MH CPT 9 PRACTICE CHALLENGE BELIEFS	X
61	MH CPT 8 CONTENT CHALLENGING BELIEFS REV	X
62	MH CPT SESSION NUMBER 7	X
63	MH CPT 8 SAFETY	X
64	MH CPT 8 PRACTICE CHALLENGING BELIEFS	X
65	MH CPT 7 CONTENT REVIEWED HOMWK PROB PAT	X
66	MH CPT SESSION NUMBER 6	X
67	MH CPT 7 PROBLEM THNK	X
68	MH CPT 7 PRACTICE CHALLENGING BELIEFS	X
69	MH CPT 6 CONTENT REVIEWED HOMEWORK (CQS)	X
70	MH CPT SESSION NUMBER 5	X
71	MH CPT 6 CHALLENGE QUESTION	X
72	MH CPT 6 PRACTICE PROBLEMATIC WORKSHEET	X
73	MH CPT SESSION NUMBER 4	X
74	MH CPT 5 REWRITE EVENT	X
75	MH CPT 4 CONTENT TRAUMA ACCOUNT COLLECT	X
76	MH CPT 4 CONTENT TRAUMA ACCOUNT NOT DONE	X
77	MH CPT SESSION NUMBER 3	X
78	MH CPT 4 TRAUMA EVENT	X
79	MH CPT 4 PRACTICE REWRITE TRAUMA ACCOUNT	X
80	MH CPT 3 CONTENT NO SHEETS	X
81	MH CPT 3 CONTENT REVIEWED HOMEWORK	X
82	MH CPT SESSION NUMBER 2	X
83	MH CPT 3 ABC SHEET	X
84	MH CPT 3 TRAUMA ACCOUNT WRITE	X
85	MH CPT 2 CONTENT COLLECT STATEMENT	X
86	MH CPT 2 MEANING	X
87	MH CPT SESSION NUMBER 1	X
88	MH CPT 1 CONTENT IMPACT STATEMENT	X
89	MH CPT 1 INITIAL	X

Appendix C

Cognitive Behavioral Therapy for Depression Findings Items

HEALTH FACTORS		CATEGORY	EXISTS
7	MH CBT-D TEMPLATES (COG BEHAVIORAL)	X	X
8	MH CBT-D SESSION NUMBER COMPLETED 20+		X
9	MH CBT-D SESSION NUMBER COMPLETED 4		X
10	MH CBT-D SESSION NUMBER COMPLETED 3		X
11	MH CBT-D SESSION NUMBER COMPLETED 2		X
12	MH CBT-D SESSION NUMBER COMPLETED 1		X
13	MH CBT-D SESSION NUMBER COMPLETED 19		X
14	MH CBT-D SESSION NUMBER COMPLETED 18		X
15	MH CBT-D SESSION NUMBER COMPLETED 17		X
16	MH CBT-D SESSION NUMBER COMPLETED 16		X
17	MH CBT-D SESSION NUMBER COMPLETED 15		X
18	MH CBT-D SESSION NUMBER COMPLETED 14		X
19	MH CBT-D SESSION NUMBER COMPLETED 13		X
20	MH CBT-D SESSION NUMBER COMPLETED 12		X
21	MH CBT-D SESSION NUMBER COMPLETED 11		X
22	MH CBT-D SESSION NUMBER COMPLETED 10		X
23	MH CBT-D SESSION NUMBER COMPLETED 9		X
24	MH CBT-D SESSION NUMBER COMPLETED 8		X
25	MH CBT-D SESSION NUMBER COMPLETED 7		X
26	MH CBT-D SESSION NUMBER COMPLETED 6		X
27	MH CBT-D SESSION NUMBER COMPLETED 5		X
28	MH EVIDENCED BASED PSYCHOTHER TEMPLATES	X	X
29	MH EBP PLAN REFERRAL		X
30	MH EBP EARLY TERM AGREE		X
31	MH EBP EARLY TERM NO CONTACT		X
32	MH EBP EARLY TERM DISCONT TX		X
33	MH EBP EARLY TERM SYMPTOMS REMIT		X
34	MH CBT-D THERAPY		X
35	MH EBP TEMPLATE		X
36	MH CBT-D EARLY TERM OUTSIDE OF SSN		X
37	MH EBP COLLABORATION HIGH		X
38	MH EBP COLLABORATION MEDIUM		X
39	MH EBP COLLABORATION LOW		X
40	MH EBP MOTIVATION ENHANCE BARRIERS		X
41	MH EBP MOTIVATION ENHANCE ATTITUDES		X
42	MH EBP MOTIVATION ENHANCE BENEFITS		X
43	MH EBP MOTIVATION ENHANCE CONSEQUENCES		X

44	MH EBP MOTIVATION ENHANCE GOALS	X
45	MH CBT-D SESSION NUMBER 3	X
46	MH CBT-D SESSION NUMBER 2	X
47	MH CBT-D SESSION NUMBER 1	X
48	MH CBT-D 1 COGNITIVE BEHAVIORAL INITIAL	X
49	MH CBT-D SESSION NUMBER 19	X
50	MH CBT-D SESSION NUMBER 18	X
51	MH CBT-D SESSION NUMBER 17	X
52	MH CBT-D SESSION NUMBER 16	X
53	MH CBT-D SESSION NUMBER 15	X
54	MH CBT-D SESSION NUMBER 14	X
55	MH CBT-D SESSION NUMBER 13	X
56	MH CBT-D SESSION NUMBER 12	X
57	MH CBT-D SESSION NUMBER 11	X
58	MH CBT-D SESSION NUMBER 10	X
59	MH CBT-D SESSION NUMBER 9	X
60	MH CBT-D SESSION NUMBER 8	X
61	MH CBT-D SESSION NUMBER 7	X
62	MH CBT-D SESSION NUMBER 6	X
63	MH CBT-D SESSION NUMBER 5	X
64	MH CBT-D SESSION NUMBER 4	X
65	MH CBT-D 2 COGNITIVE BEHAVIORAL MIDDLE	X
66	MH EBP PROG OTHER RPT DECREASE DEP	X
67	MH EBP PROG RPT DECREASE DEPRESSION	X
68	MH EBP PROG PHQ9 DECREASE	X
69	MH EBP PLAN PT AGREE	X
70	MH EBP PLAN BOOSTER SESSION	X
71	MH EBP PLAN TX COMPLETE	X
72	MH CBT-D SESSION NUMBER 20+	X
73	MH CBT-D SESSION NUMBER 20	X
74	MH CBT-D 3 COGNITIVE BEHAVIORAL FINAL	X

Appendix D

Acceptance and Commitment Therapy for Depression Findings Items

HEALTH FACTORS	CATEGORY	EXISTS
7 MH ACT TEMPLATES (ACCEPT & COMMITMENT)	X	X
8 MH ACT SESSION NUMBER COMPLETED 20+		X
9 MH ACT SESSION NUMBER COMPLETED 4		X
10 MH ACT SESSION NUMBER COMPLETED 3		X
11 MH ACT SESSION NUMBER COMPLETED 2		X
12 MH ACT SESSION NUMBER COMPLETED 1		X
13 MH ACT SESSION NUMBER COMPLETED 19		X
14 MH ACT SESSION NUMBER COMPLETED 18		X
15 MH ACT SESSION NUMBER COMPLETED 17		X
16 MH ACT SESSION NUMBER COMPLETED 16		X
17 MH ACT SESSION NUMBER COMPLETED 15		X
18 MH ACT SESSION NUMBER COMPLETED 14		X
19 MH ACT SESSION NUMBER COMPLETED 13		X
20 MH ACT SESSION NUMBER COMPLETED 12		X
21 MH ACT SESSION NUMBER COMPLETED 11		X
22 MH ACT SESSION NUMBER COMPLETED 10		X
23 MH ACT SESSION NUMBER COMPLETED 9		X
24 MH ACT SESSION NUMBER COMPLETED 8		X
25 MH ACT SESSION NUMBER COMPLETED 7		X
26 MH ACT SESSION NUMBER COMPLETED 6		X
27 MH ACT SESSION NUMBER COMPLETED 5		X
28 MH EVIDENCED BASED PSYCHOTHER TEMPLATES	X	X
29 MH EBP PLAN REFERRAL		X
30 MH EBP EARLY TERM AGREE		X
31 MH EBP EARLY TERM NO CONTACT		X
32 MH EBP EARLY TERM DISCONT TX		X
33 MH EBP EARLY TERM SYMPTOMS REMIT		X
34 MH ACT THERAPY		X
35 MH EBP TEMPLATE		X
36 MH ACT EARLY TERM OUTSIDE OF SSN		X
37 MH EBP MOTIVATION ENHANCE BARRIERS		X
38 MH EBP MOTIVATION ENHANCE ATTITUDES		X
39 MH EBP MOTIVATION ENHANCE BENEFITS		X
40 MH EBP MOTIVATION ENHANCE CONSEQUENCES		X
41 MH EBP MOTIVATION ENHANCE GOALS		X
42 MH ACT SESSION NUMBER 5		X
43 MH ACT SESSION NUMBER 4		X
44 MH ACT SESSION NUMBER 3		X
45 MH ACT SESSION NUMBER 2		X
46 MH ACT SESSION NUMBER 1		X
47 MH EBP COLLABORATION HIGH		X
48 MH EBP COLLABORATION MEDIUM		X
49 MH EBP COLLABORATION LOW		X
50 MH ACT 1 CONTENT GOALS EXPLAINED		X
51 MH ACT 1 ACCEPT AND COMMIT BEGIN PHASE		X

52	MH ACT SESSION NUMBER 19		X
53	MH ACT SESSION NUMBER 18		X
54	MH ACT SESSION NUMBER 17		X
55	MH ACT SESSION NUMBER 16		X
56	MH ACT SESSION NUMBER 15		X
57	MH ACT SESSION NUMBER 14		X
58	MH ACT SESSION NUMBER 13		X
59	MH ACT SESSION NUMBER 12		X
60	MH ACT SESSION NUMBER 11		X
61	MH ACT SESSION NUMBER 10		X
62	MH ACT SESSION NUMBER 9		X
63	MH ACT SESSION NUMBER 8		X
64	MH ACT SESSION NUMBER 7		X
65	MH ACT SESSION NUMBER 6		X
66	MH ACT 2 ACTION PHASE	X	X
67	MH ACT 2 CONTENT DEFUSION OBSERVER		X
68	MH ACT 2 CONTENT DEFUSION MILK		X
69	MH ACT 2 TIME IN SESSION		X
70	MH ACT 2 CONTENT TREATMENT OBJECTIVES		X
71	MH ACT 2 CONTENT CREATIVE HANDCUFFS		X
72	MH ACT 2 CONTENT CREATIVE PERSON		X
73	MH ACT 2 CONTENT CREATIVE TUG		X
74	MH ACT 2 CONTENT CREATIVE STRUGGLE		X
75	MH ACT 2 CONTENT CREATIVE OTHER		X
76	MH ACT 2 CONTENT CREATIVE DISCUSSED		X
77	MH ACT 2 CONTENT CREATIVE NUMBERS		X
78	MH ACT 2 CONTENT CREATIVE PAIN		X
79	MH ACT 2 CONTENT CREATIVE HOPELESS		X
80	MH ACT 2 CONTENT ACCEPTANCE EYES		X
81	MH ACT 2 CONTENT ACCEPTANCE SCALES		X
82	MH ACT 2 CONTENT ACCEPTANCE POLYGRAPH		X
83	MH ACT 2 CONTENT ACCEPTANCE TIGER		X
84	MH ACT 2 CONTENT ACCEPTANCE SCREECH		X
85	MH ACT 2 CONTENT ACCEPTANCE OTHER		X
86	MH ACT 2 CONTENT ACCEPTANCE PROBLEM		X
87	MH ACT 2 CONTENT ACCEPTANCE DESCRIPTION		X
88	MH ACT 2 CONTENT DEFUSION 2 COMP MET		X
89	MH ACT 2 CONTENT DEFUSION MIND		X
90	MH ACT 2 CONTENT DEFUSION RIGHT		X
91	MH ACT 2 CONTENT DEFUSION THOUGHT		X
92	MH ACT 2 CONTENT DEFUSION COKE		X
93	MH ACT 2 CONTENT DEFUSION LEAVES		X
94	MH ACT 2 CONTENT DEFUSION OTHER		X
95	MH ACT 2 CONTENT CONTACT BE		X
96	MH ACT 2 CONTENT CONTAC BREATHING		X
97	MH ACT 2 CONTENT CONTAC SILENT		X
98	MH ACT 2 CONTENT CONTACT MINDFUL		X
99	MH ACT 2 CONTENT CONTACT SITTING		X
100	MH ACT 2 CONTENT CONTACT OTHER		X
101	MH ACT 2 CONTENT SELF CHESSBOARD		X
102	MH ACT 2 CONTENT SELF OBSERVER		X
103	MH ACT 2 CONTENT SELF PHYSICAL		X
104	MH ACT 2 CONTENT SELF OTHER		X
105	MH ACT 2 CONTENT SELF DESCRIPTIONS		X

106	MH ACT 2	CONTENT CLARIFYING HEADSTONE		X
107	MH ACT 2	CONTENT CLARIFYING PASSENGER		X
108	MH ACT 2	CONTENT CLARIFYING SWAMP		X
109	MH ACT 2	CONTENT CLARIFYING FUNERAL		X
110	MH ACT 2	CONTENT CLARIFYING VALUES		X
111	MH ACT 2	CONTENT CLARIFYING DIRECTION		X
112	MH ACT 2	CONTENT CLARIFYING PROCESS		X
113	MH ACT 2	CONTENT CLARIFYING OTHER		X
114	MH ACT 2	CONTENT CLARIFYING DESCRIPTION		X
115	MH ACT 2	CONTENT COMMITTED STAND		X
116	MH ACT 2	CONTENT COMMITTED CHARACTER		X
117	MH ACT 2	CONTENT COMMITTED WILLINGNESS		X
118	MH ACT 2	CONTENT COMMITTED BARRIERS		X
119	MH ACT 2	CONTENT COMMITTED OTHER		X
120	MH ACT 2	CONTENT COMMITTED DESCRIPTION		X
121	MH ACT 2	HOMEWORK		X
122	MH ACT 2	TREATMENT PROGRESS		X
123	MH ACT 2	CONTENT CONTACT RAISINS		X
124	MH ACT 2	CONTENT DEFUSION DONUT		X
125	MH ACT 2	CONTENT COMMITTED FEELINGS		X
126	MH ACT 2	CONTENT SELF TIN CAN		X
127	MH ACT 2	CONTENT CLARIFYING BULLS EYE		X
128	MH ACT 2	CONTENT SELF LOVE		X
129	MH ACT 2	CONTENT DEFUSION NUMBERS		X
130	MH ACT 2	CONTENT COMMITTED CONCESSION		X
131	MH EBP PROG	OTHER RPT DECREASE DEP		X
132	MH EBP PROG	RPT DECREASE DEPRESSION		X
133	MH EBP PROG	PHQ9 DECREASE		X
134	MH EBP PLAN	PT AGREE		X
135	MH EBP PLAN	BOOSTER SESSION		X
136	MH EBP PLAN	TX COMPLETE		X
137	MH ACT	SESSION NUMBER 20+		X
138	MH ACT	SESSION NUMBER 20		X
139	MH ACT 3	CLOSING PHASE	X	X
140	MH ACT 3	CONTENT PATIENT PROCESSES		X