

**Beneficiary Travel (BT) Dashboard
Version 1.0**

C3-C1 Conversion Project

User Manual



October 2018

Beneficiary Travel Patch DGBT*1*32

Department of Veterans Affairs
Office of Information and Technology (OIT)
Product Development (PD)

Revision History

| Date | Revision | Description | Author |
|----------------|---|--|-----------------------------|
| May 2011 | 1.0 | Initial template | C Beynon |
| June 2011 | 1.1 | Copied BT User Manual into the template | C Beynon |
| July 2011 | 1.2 | Added content | L Harmon |
| July 2011 | 1.3 | Minor Clean-ups (Month in Footer, etc., added support info.) | J Rogers |
| July 2011 | 1.4 | Prepped for ESE Checklist | C Beynon |
| July 2011 | 1.5 | Removed yellow marks around AJR | J Rogers |
| July 2011 | 1.6 | Removed a “1” from 583907.11 | J Rogers |
| July 2011 | 1.7 | Continued prep for ESE Checklist | C Beynon |
| September 2011 | 1.8 | <ul style="list-style-type: none"> Added Beneficiary Travel Patch DGBT*1*19 Changed dates to October 2011 for release | C Beynon |
| September 2011 | 1.9 | Updated file and option information | L Harmon |
| October 2011 | 1.10 | Fixed format | C Beynon |
| January 2012 | 1.11 | Updated screen captures | C Beynon |
| February 2012 | 1.12 | Updated with screen captures from TA | C Beynon |
| March 2012 | 1.13 | <ul style="list-style-type: none"> Updated the Troubleshooting section Changed dates to March 2012 Incorporated updates from LA | CBeynon |
| April 2012 | 1.14 | <ul style="list-style-type: none"> Changed dates Updated with TA comments Updated with CH comments Added screens from LA Prepped for June release | CBeynon |
| June 2012 | 1.15 | <ul style="list-style-type: none"> Changed dates to July 2012 Added changes from CH | CBeynon |
| July 2015 | DGBT*1.0*26 | <ul style="list-style-type: none"> Revised Dashboard Option section Revised Common Problems section | DElwell |
| January 2017 | DGBT*1.0*31 Pages 3-17 | <ul style="list-style-type: none"> Revised Dashboard Option section | G Werner TW A Sessler PM |
| October 2018 | DGBT*1.0*32 Pages 2, 18, 20 | <ul style="list-style-type: none"> Two-factor authentication (2FA) | D Michael R Chandarana |

Table of Contents

| | |
|---|-----------|
| Introduction | 1 |
| User Instructions | 2 |
| Dashboard Option | 4 |
| Patient Name | 5 |
| Destination Site Information..... | 6 |
| Determining and Validating the Mileage..... | 6 |
| Appointment Location | 9 |
| Claim One Way..... | 9 |
| Note Location..... | 11 |
| Order Location | 11 |
| Consult Location..... | 11 |
| Facility Locator Option | 13 |
| Bing™ Maps Option..... | 14 |
| Claims Option | 15 |
| Pivot Table Option..... | 16 |
| Logout Option..... | 18 |
| Troubleshooting | 19 |
| FAQ | 19 |
| Common Problems..... | 19 |
| Additional Information | 21 |
| Software and Documentation..... | 21 |
| Glossary | 22 |

Introduction

The Indianapolis VAMC developed the Class 3 Beneficiary Travel (BT) Dashboard to assist users in creating travel claims and in making faster, more accurate decisions on mileage reimbursement. The VHA Chief Business Office requested the BT Dashboard package be implemented as part of the Cost Efficiency Initiative, which is one of the VA Secretary's 16 Major Transformation Initiatives (T-16). BT Dashboard functions as an accessory to the VistA Beneficiary Travel claims functionality. No data is entered or stored in this web application.

The BT Dashboard is a web-based application designed to be used along with the existing VistA Beneficiary Travel Claim option in concurrent sessions for a patient. BT Dashboard calculates the driving mileage from the patient's address to a configured set of institutions. Using the Beneficiary Travel Claim menu, the application automatically synchronizes with travel claims as claims are created in VistA. BT Dashboard also displays patient appointments, claims, notes, orders, and consults.

The locally-developed BT Dashboard package was accepted by OIT as a priority for conversion from Class 3 (local use) to Class 1 (VHA-wide use). The BT Dashboard package web application was installed and tested in production at thirteen VAMC facilities. This included individual VAMC web server installations, as well as several VAMCs in Region 1 where a single, centralized, web server was used.

3. The travel clerk opens a VistA session using the Beneficiary Travel Claim menu.
4. The travel clerk opens a BT Dashboard session.
5. The travel clerk enters a new travel claim into VistA.
6. BT Dashboard synchronizes with the claim, extracts the patient's address from VistA, and calculates the distance between the patient's home address and each VAMC and CBOC in the area using the Bing™Maps API.
7. BT Dashboard display:
 - a. Patient name
 - b. Patient address
 - c. Service connection percentage
 - d. Scheduled appointments and the status of each appointment, claims, notes, orders, and consults
 - e. Clinical inventory list of each facility within the area
 - f. Mileage to configured facilities

No data is entered through BT Dashboard. BT Dashboard only displays mileage and other information. The travel clerk enters the mileage generated by BT Dashboard at the appropriate prompt while entering a travel claim in VistA.

User Instructions

Note: In order to properly use the BT Dashboard, you must have *permission* to access the Beneficiary Travel Menu [DGBT BENE TRAVEL] claim menu, and the Claim Enter/Edit [DGBT BENE TRAVEL SCREEN] option must be on your menu.

BT Dashboard takes the patient's permanent address located in the VistA Enrollment PATIENT file and uses the Bing Maps API to calculate the driving distance from the patient's address to the institution(s) configured in the BENEFICIARY TRAVEL DASHBOARD CONFIG file (#392) that are entered by the BT supervisor or ADPAC with supervisory permission.

When you enter claims data on the VistA side, the BT Dashboard synchronizes with the claim and displays the information as it begins mapping the distances to each configured institution.

Note: If the BT Dashboard is activated before the VistA Beneficiary Travel claim is entered by the clerk, the information does not display until the BT Dashboard is refreshed.

1. Use your PIV card PIN to sign in.

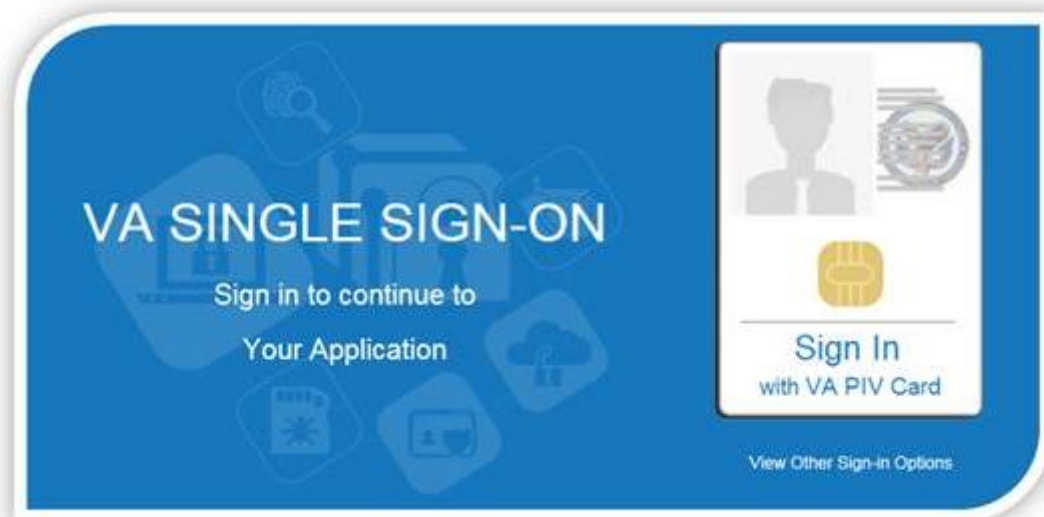

2. Click the **Sign in** button.

The Dashboard window displays.

System Use Notification

ALBANY ISC Information System Center
VAX Development Account

Sign in

Dashboard Option

1. The patient requests travel reimbursement.
2. To initiate the BT claim, select the claim menu in the VistA Beneficiary Travel application, select the Division, and enter the patient's name.
3. Click **Select** in the **Claimer** drop-down list.
This list populates with all users who created a travel claim on the current day.

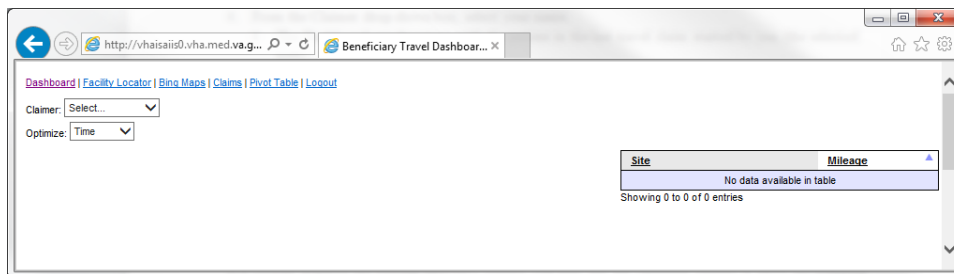

BT Dashboard window

4. From the Claimer drop-down box, select your name.
 - The Dashboard synchronizes with the patient in the last travel claim started by you (the selected user).
Reminder: If you did not start a claim before opening the Dashboard program, you must refresh the Dashboard to select your name and initiate the synchronization process.
 - The patient's appointments, notes, and orders for the current day display, as well as claims and consults from the past 35 days.
5. It is possible to select **Time** or **Distance** from the Optimize drop-down.
 - Time – shortest duration; the default; **the mandated choice**.
 - Distance – shortest distance; manually select for comparison purposes.

Optimize: Time versus Distance

If a veteran disputes the routing (mileage) results, you may use the Optimize feature to show the mapping results based on both Time and Distance for comparison. This allows you to provide evidence on which you are basing your decision. Give the veteran a copy of both results to show the veteran the difference between the shortest time and the shortest distance.

Note: Remember to tell the veteran that the version of Bing used at home generates only results based on the shortest time. Distance is not a choice from the home computer.

Dashboard | Facility Locator | Bing Maps | Claims | Pivot Table | Logout

Claimer: BT Dashboard ClaimerONE

Optimize: Distance

| Patient Name | Last 4 | SC % |
|----------------------------------|--------|--|
| AA-ELZDI.ULETLTY | 0117 | |
| PO BOX 18074 , GULCH, UTAH 12345 | | |
| Alternate Address: | | <input type="button" value="Use Alternate"/> |

| Appointment Location | Date/Time | Status |
|----------------------|--------------------|-----------------|
| IN GREEN | 2/21/2012@09:31:43 | CHECKED OUT |
| IN GREEN | 2/21/2012@09:31 | ACTION REQUIRED |

| Claim One Way | Date/Time | Remarks | Deductible |
|---------------|--------------------|---------|------------|
| 240 | FEB 21, 2012@11:42 | test1 | 10 |
| 234 | JAN 25, 2012@11:30 | test | 3 |
| 0 | FEB 08, 2010@14:51 | | 00 |

| Note Location | Date/Time | Note Title |
|---------------|-----------------|--------------------------|
| IN GREEN | 2/21/2012@09:44 | PHARMED COUNSELING [EDU] |
| IN GREEN | 2/21/2012@09:40 | OUTPATIENT CARE NOTE |

| Order Location | Activity Date | Orderable Item | Status |
|----------------|--------------------|---------------------------|---------|
| IN GREEN | 2/21/2012@09:39 | EYEGLOSS REQUEST. | PENDING |
| IN GREEN | 2/21/2012@09:36 | IBUPROFEN TAB. | PENDING |
| IN GREEN | 2/21/2012@09:32:25 | ORTHO CLINIC. | PENDING |
| IN GREEN | 2/21/2012@09:32:25 | SHOULDER 2 OR MORE VIEWS. | PENDING |

| Consult Location | Date Of Request |
|-------------------|--------------------|
| EYEGLOSS REQUEST | 2/21/2012@09:39:10 |
| ORTHO CLINIC | 2/21/2012@09:34:04 |
| EKG-DONE BY NURSE | 3/10/2010@12:10:35 |

| Site | Mileage |
|-------------------|---------|
| NORTH TEXAS HCS | 1141.5 |
| INDIANAPOLIS VAMC | 1492.0 |
| BATTLE CREEK VAMC | 1507.9 |
| ANN ARBOR VAMC | 1545.9 |

Showing 1 to 4 of 4 entries

Full view of the BT Dashboard window

Patient Name

In VistA there are three sets of data items on the patient record into which health benefits staff can enter addresses: Permanent, Temporary, and Confidential. The Dashboard is configured to display only the Veteran's permanent address entered in the VistA Enrollment package.

- The VistA Beneficiary Travel Claim feature displays a temporary address when the temporary address is activated in the Enrollment package.
- A confidential address does not display in the Dashboard or the VistA Beneficiary Travel application.

Note: If the mileage calculation is based on a temporary or confidential address for payment, you must enter it in the alternate address field or open Bing maps and enter the address in the start field and recalculate the mileage.

Dashboard | Facility Locator | Bing Maps | Claims | Pivot Table | Logout

Claimer: SINGLETON APRIL

Optimize: Distance

| Patient Name | Last 4 | SC % |
|----------------------------------|--------|--|
| AA-ELZDI.ULETLTY | 0117 | |
| PO BOX 18074 , GULCH, UTAH 12345 | | |
| Alternate Address: | | <input type="button" value="Use Alternate"/> |

| Site | Mileage |
|-------------------|---------|
| NORTH TEXAS HCS | 1141.5 |
| INDIANAPOLIS VAMC | 1492.0 |
| BATTLE CREEK VAMC | 1507.9 |
| ANN ARBOR VAMC | 1545.9 |

Showing 1 to 4 of 4 entries

BT Dashboard window, Patient Name section

The name section contains the veteran’s identification, permanent address, and service connection percentage as listed in the VistA Enrollment file. Also available is an area in which to enter an alternate address; so the clerk can correct the displayed address when it contains a PO Box, the veteran is using a temporary address, or a Zip Code displays. This indicates the Bing Map is defaulting to a Zip Code location to determine the claim mileage. For more information on using this feature, refer to the section: *Determining and Validating the Mileage*.

Destination Site Information

The Dashboard can be configured to provide information about a destination site. The information may contain such items as: available care specialties, hours of operation, and contact information to help the clerk determine if care is available at a closer facility when determining the mileage to reimburse.

1. Select a site in the **Site** column.

If configured, a pop-up displays with the specialties offered at the selected site.

The screenshot shows the BT Dashboard interface. At the top, there are navigation links: [Dashboard](#), [Facility Locator](#), [Bing Maps](#), [Claims](#), [Pivot Table](#), and [Logout](#). Below these are dropdown menus for 'Claimer' and 'Optimize' (set to 'Time').

The main section contains several data tables:

- Patient Name** table with columns: Patient Name, Last 4, SC %. The patient name is redacted, Last 4 is '1361', and SC % is '30'. Below this is the address 'JAMESTOWN, RHODE ISLAND 02835' and an 'Alternate Address' field with a 'Use Alternate' button.
- Appointment Location** table with columns: Appointment Location, Date/Time, Status. A 'Toggle' button is present.
- Claim One Way** table with columns: Claim One Way, Date/Time, Remarks, Deductible.
- Note Location** table with columns: Note Location, Date/Time, Note Title.

On the right side, there is a **Site** table with columns: Site, Mileage. The sites listed are: ALBANY, NY VAMC (194.7), AUGUSTA VAMC (980.2), JACKSONVILLE, FL CBCC (1283.8), TAMPA VAMC (1305.1), SEBRING (1336.1), BAY PINES VA HCS (1336.8), NORTH TEXAS HCS (selected), HOUSTON VAMC, and SEATTLE. A pop-up window for the selected 'NORTH TEXAS HCS' site shows the address '4500 SOUTH LANCASTER ROAD, DALLAS, TEXAS 75216' and specialties: 'Audio screening' and 'Lasik surgery'. A 'Close' button is visible in the top right of the pop-up.

BT Dashboard window, Patient Name section with North Texas HCS site selected

Note: The BENEFICIARY TRAVEL DASHBOARD CONFIG file (#392.5) stores the list of sites and their alternate addresses, and specialties. Use the VistA Edit the BT Dashboard configuration file [BENE TRAVEL CONFIG EDIT] option to edit the information. Access to this option requires a security key. If this option is not on your menu, ask your supervisor or ADPAC to add or change configuration data as needed.

2. Click the **Close** link or select the site again.

Determining and Validating the Mileage

Bing Maps may not correctly identify an address on which to generate a route and determine the mileage. This is not uncommon with any mapping system. An address may be entered in a way such that it is unreadable to the mapping system or the address may be new and the mapping system not yet updated to capture it.

Note: It is the user’s responsibility to validate all mileages with the mapping system, the first time a claim is entered with the veteran’s VistA address, a new start address is provided by the veteran, a temporary address was activated, or the destination address was not entered in the Beneficiary Travel Dashboard Config file (#392.5).

To determine the correct distance:

1. Confirm that the address displayed in the Dashboard is the same address as in the BT Claim package.
 - A temporary address will not display in the Dashboard.
 - If the veteran is using a temporary address, enter it in the **Alternate Address** box and click the **Use Alternate** button.
2. Confirm that a Zip Code does not display in the **Alternate Address** box.
 - If a Zip Code displays, the mapping system is not finding the correct address and is defaulting to the Zip Code location as a start point.
 - Check the listed address and retype it, removing any apartment numbers and spelling out abbreviated words, such as HWY, which is commonly used for Highway.
 - To refresh the map, click the **Use Alternate** button.
3. To confirm that the map is recognizing the address, click on the mileage figure in the Mileage column for the veteran's destination site.
 - The map opens in a separate screen allowing you to confirm Bing maps has correctly identified the start and end points to determine the correct mileage.
 - If Bing maps fail to locate the address, continue to change the addresses listed in the A and B boxes and refresh the map, or work within the displayed map to locate the correct points by moving the start or end point as necessary.

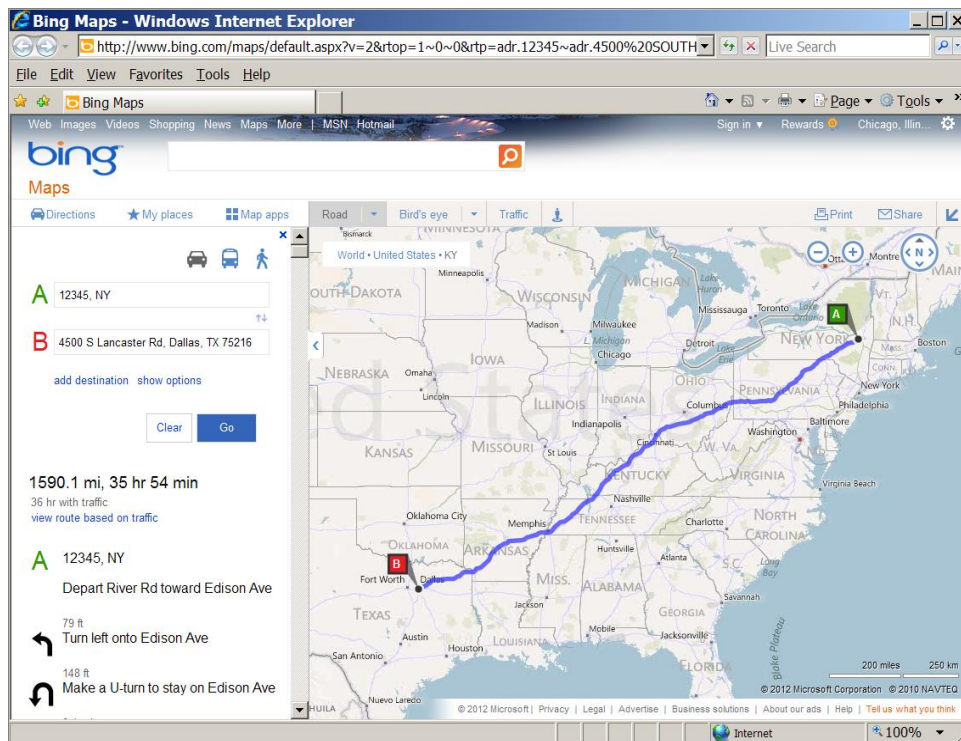

Bing Map with Mileage/Route/Duration/Directions in a separate window

4. Before moving the start and end points in the map, you must first ensure a start point A and an end point B are displayed in the map. If Bing provides address options for one or both points, select an address for the start or end point to recognize.
5. Once start and end points display, work with the veteran as you move the points to refine the actual locations needed to determine the mileage.
6. With the map open, use your mouse (looks like a hand) to capture the start point and move it to the

correct location. To do this,

- a. Move the mouse/hand over point **A**.
It changes colors.
- b. Left click and hold down the mouse, as you move point **A** to the new location.

- c. Release the mouse when you are in position to allow the map to refresh and calculate the shortest distance.
- d. If necessary, repeat steps **a-c** to move point **B**.

Note: You can enlarge the map as you narrow the start location to the veteran’s address. It is also helpful to have the veteran guide you to the address by providing landmarks and confirming street names.

- 7. When you confirm the correct start and end points, print a copy for the veteran and continue completing the claim.
- 8. If the destination is not a site entered in the Dashboard Config file, open the map for any site and edit the destination location. This is useful when the travel claim is for an approved appointment at a non-VA facility.

Note: You cannot use the **Alternate Address** box to map a **Destination**.

- 9. **Optional:** You can use this procedure to confirm that Bing is taking a route with a known detour or a non-traffic road (bridge out, power line trail, etc.). If you find an error, manipulate the route to capture the detour to a road capable of supporting travel.
 - a. To manipulate the route, do **not** move the start point, but rather use the mouse to add points to shift the route.
 - i. Move the mouse/hand to the marked route,
 - ii. Left click and hold down the mouse, as you add a point on the route.
 - iii. Continue to hold down the mouse as you move the point onto the detour and release the mouse.
The map refreshes with the new route.
 - b. Continue to make adjustments until the detour is complete.
The completed map displays the new, corrected route with the calculated one-way mileage.

Appointment Location

The appointment location section of the Dashboard displays the 25 most recent appointments entered in the Vista Appointment package for the last 60 days. The information displays the location title, Date/Time scheduled, and the current status. The view is compressed displaying only the current date’s appointment.

To view all 60 days, you must click the **Toggle** button.

Note: Current day appointments scheduled for a later time than the one entered by the clerk for the Claim Date/Time in the Vista Beneficiary Travel application, display highlighted in red to alert the clerk not to make a payment until it is validated that the veteran completed the appointment.

| Appointment Location | Toggle | Date/Time | Status |
|----------------------|--------|--------------------|-----------------|
| IN GREEN | | 2/21/2012@09:31:43 | CHECKED OUT |
| IN GREEN | | 2/21/2012@09:31 | ACTION REQUIRED |

Appointment Location section of BT Dashboard Claim One Way

The Claim One Way section displays the 10 most recent claims over the previous 35 days. Items listed within the screen are: the one-way mileage, date/time of the claim, any remarks, and whether

or not a deductible was applied.

| Claim One Way | Date/Time | Remarks | Deductible |
|---------------|--------------------|---------|------------|
| 240 | FEB 21, 2012@11:52 | test 1 | 10 |
| 234 | JAN 25, 2012@11:30 | test | 3 |
| 6 | FEB 08, 2010@14:51 | | 00 |

Claim One Way section of BT Dashboard

Note Location

The Note Location section alerts the clerk to the 15 most recent notes entered for a current-date claim only.

- Notes do not display if the claim date/time is other than the current date.
- Notes only display if entered by the provider.

| Note Location | Date/Time | Note Title |
|---------------|-----------------|----------------------------|
| IN GREEN | 2/21/2012@09:44 | PHARM-MED COUNSELING [EDU] |
| IN GREEN | 2/21/2012@09:40 | OUTPATIENT CARE NOTE |

Note Location section of BT Dashboard

Order Location

The Order Location section alerts the clerk to the 15 most recent orders entered for a current-date claim only.

- Orders do not display if the claim date/time is other than the current date.
- Orders only display if entered by the provider.

| Order Location | Activity Date | Orderable Item | Status |
|----------------|--------------------|---------------------------|---------|
| IN GREEN | 2/21/2012@09:39 | EYEGLOSS REQUEST, | PENDING |
| IN GREEN | 2/21/2012@09:36 | IBUPROFEN TAB , | PENDING |
| IN GREEN | 2/21/2012@09:32:25 | ORTHO CLINIC, | PENDING |
| IN GREEN | 2/21/2012@09:32:25 | SHOULDER 2 OR MORE VIEWS, | PENDING |

Order Location section of BT Dashboard

Consult Location

The Consult Location section lists the 15 most recent consults on file for the last 2 years.

| Consult Location | Date Of Request |
|-------------------|--------------------|
| EYEGLOSS REQUEST | 2/21/2012@09:39:10 |
| ORTHO CLINIC | 2/21/2012@09:34:04 |
| EKG-DONE BY NURSE | 3/10/2010@12:10:35 |

Consult Location section of BT Dashboard

Facility Locator Option

The facility locator tool is used to provide a search for treatment sites that may be closer to the veteran's residence that was not entered into the Dashboard Configuration file. It is not possible for some facilities to list all the surrounding sites that may be needed to calculate mileage or to determine the closest facility.

Example

A facility may only list the Community Based Outpatient Clinics (CBOCs) within their parent VA medical center's control along with the parent VA's throughout their respective VISN to reduce the number of sites for which the Dashboard must calculate the distance to each time a claim is entered. In this case, if an outside parent VA appears to be closer for care, the BT Claim clerk may use the Facility Locator to check if a CBOC from the other VA may be closer.

On the Dashboard, click the **Facility Locator** link.
The Facility Locator & Leadership Directory displays.

The screenshot shows the 'Facilities Locator & Leadership Directory' interface. At the top, there's a search bar and navigation tabs for 'VA Intranet Home', 'About VA', 'Organizations', 'Locations', and 'Employee Resources'. The main content area has a search form with a 'Facility' dropdown menu set to 'All Types'. Below that are two radio buttons for 'Find': 'Nearest 5 Facilities' (selected) and 'Within 50 Miles'. There's a 'Zip Code' input field and a 'Go' button. To the right of the form is a text box with a search feature and a 'Search in Facility Directory' button. Below the form is a map of the United States with state abbreviations, and a text block explaining the site's purpose and providing a feedback link.

Facilities Locator option window

1. Select a facility from the **Facility** drop-down list.
2. Select a **Find** radio button: **Nearest 5 Facilities** or **Within 50 Miles**
3. Enter a code in the Zip Code box.
4. Click the **Go** button.
A list of facilities displays providing estimated distance from the source Zip Code entered.
5. From the list, you may select the closer facility and open information about the services offered and its parent VA.
or

6. Click a state in the map to view facilities in the selected state and select the closer site for more information.
or
7. Click the arrow next to the **Search In Facility Directory** box to locate facility-related information.

Bing™ Maps Option

From within the Dashboard, you may go directly to the Bing Map site when you are working with a destination address not configured within the Dashboard.

On the Dashboard, click the **Bing Maps** link.

The Bing Maps website displays with the MS Explorer web map service.

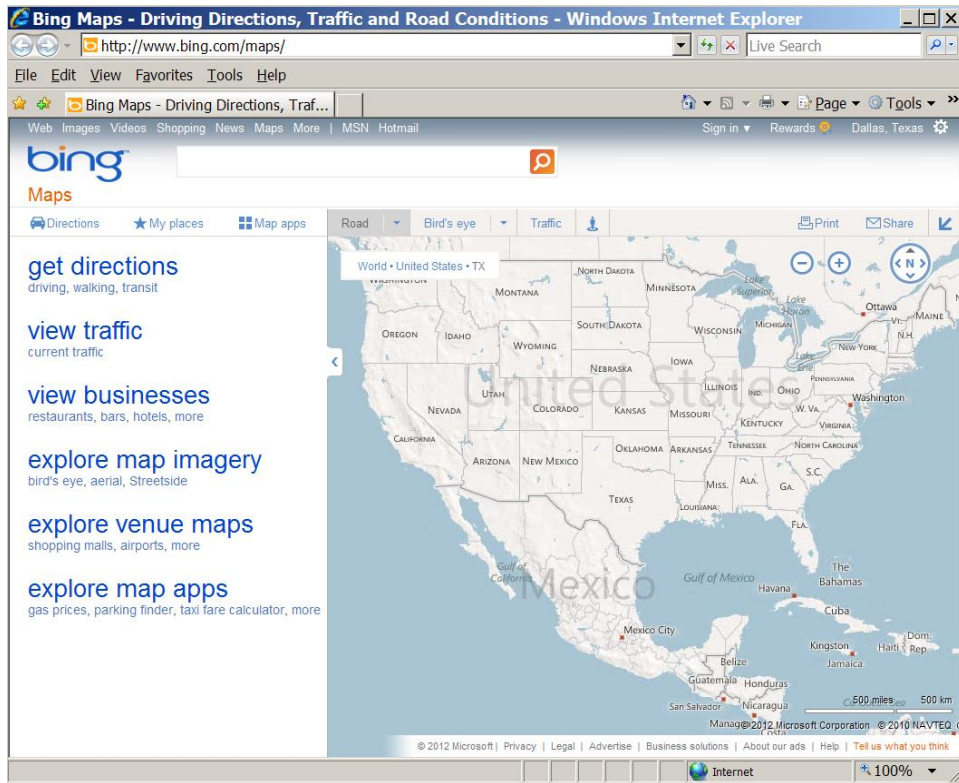

Bing™ Maps option window

Claims Option

The BT Dashboard displays the running total of claims for the current day at the user's facility and for each individual patient claim, the Dashboard displays the amount payable, claim date, and the clerk who created the claim.

| Patient | Amount Payable | Claim Date | Created By |
|---------------------------|----------------|--------------------|-----------------|
| RHAADJBTXY FXUDY U (8621) | 1.98 | 4/18/2012 10:54:10 | BT0 CLAIMER.ONE |
| RRAH.CLZHT ULN (9336) | 2.3 | 4/18/2012 10:54 | BT0 CLAIMER.ONE |
| TTHSTHARJLT J (9197) | 6.13 | 4/18/2012 10:53:10 | BT0 CLAIMER.ONE |
| DDAA.CLZHT (4772) | 2678.22 | 4/18/2012 10:53 | BT0 CLAIMER.ONE |
| AA.LVRHA LSEHHA (3825) | 0 | 4/18/2012 10:50 | BT0 CLAIMER.ONE |

BT Dashboard Claim table

| Column | Description |
|----------------|---|
| Patient | Patient name with last four digits of SSN |
| Amount Payable | Dollar amount of payment for each claim |
| Claim Date | Date the claim was entered |
| Created by | Clerk who created the claim |

On the Dashboard, click the **Claims** link.

The Claim table displays.

- **Claims:** current day's number of claims
- **Amount Payable:** current day's amount payable

Note: Each column can be sorted.

1. Click a column heading.
or
2. Click the up arrow for ascending order.
3. Click the down arrow for descending order.

Pivot Table Option

The Pivot table of BT Dashboard displays descriptive data for individual claims, such as patient name, claim date/time, and who entered the claim.

1. On the Dashboard, click the **Pivot Table** link.
2. To change a timeframe for a list of claims:
 - a. Type in a **From** date and a **To** date.
Up to 30 days ahead of the **From** date.

Note: In the Pivot Table, only the first 3000 results display for a timeframe.

- b. Click the **Go** button.
A Pivot table (report) displays the VistA BENEFICIARY TRAVEL CLAIM FILE (#392) data in real-time for each claim in the list.

The **Account Payable** amount is the total amount payable for the selected timeframe.

Note: You can control how many claims display. Select a number (1-100) from the **Show** box.

| Patient | Claim Date/Time | Account | Amount Payable | Who Entered | Place | Place of Departure | City of Departure | Zip Code |
|----------------------------------|-----------------|-------------------|----------------|------------------------|---------------------------|--------------------------|-------------------|-----------|
| AA-ELZDI LULETLLY (0117) | 1/25/2012 11:30 | 829 ALL OTHER | 26 | BTDashboardClaimer.ONE | AA-ELZDI LULETLLY | PO BOX 18074 | GULCH | 12345 |
| AA-LZDY LKIRA ELBHHZ (7684) | 1/13/2012 11:12 | 829 ALL OTHER | 34 | BTDashboardClaimer.ONE | AA-LZDY LKIRA ELBHHZ | 2504 E 28TH ST APT 300 | CHEROKEE | 12345 |
| AA-LZDY LKIRA ELBHHZ (7684) | 1/31/2012 13:27 | 829 ALL OTHER | 31 | BTDashboardClaimer.ONE | AA-LZDY LKIRA ELBHHZ | 2504 E 28TH ST APT 300 | CHEROKEE | 12345 |
| AA-TELDUG SHUUAHAA DTUHLA (8522) | 1/31/2012 13:31 | 829 ALL OTHER | 24 | BTDashboardClaimer.ONE | AA-TELDUG SHUUAHAA DTUHLA | 4720 ROUND LAKE RD APT 1 | CRESTWOOD | 12345-123 |
| AA-ZLADB ZDBLDA JEJ (7453) | 1/31/2012 13:42 | 501 INTERFACILITY | 42 | BTDashboardClaimer.ONE | | 4918 Whitton Place Apt A | WEST FALLS | 12345 |
| AAA-FHXUFP P (1383) | 2/10/2012 13:23 | 829 ALL OTHER | 37 | BTDashboardClaimer.ONE | AAA-FHXUFP P | 7561 BONO ROAD | TOONTOWN | 12345 |
| AAADTSHU EHUZLY (8113) | 1/13/2012 11:08 | 829 ALL OTHER | 47 | BTDashboardClaimer.ONE | AAADTSHU EHUZLY | 5830 LATITUDES WAY | SUBURBIA | 12345 |

BT Dashboard Pivot Table

Note: Each column can be sorted.

1. Click a column heading.
or
2. Click the up arrow for ascending order.
3. Click the down arrow for descending order.

| Column | Description |
|-----------------|---|
| Patient | Patient name with last four digits of SSN |
| Claim Date/Time | Date and time the claim was entered |
| Account | Disbursal account for each claim |
| Amount Payable | Dollar amount of payment for each claim |

| Column | Description |
|--------------------|---|
| Who Entered | Clerk who entered the claim |
| Payee | Name of person to receive payment; usually the patient name Occasionally, the payee name is different from the patient name. Example The name of spouse is entered, because the patient is under anesthesia. |
| Place of Departure | Street address of departure for each claim |
| City of Departure | City of departure for each claim |
| Zip Code | Zip code of city for each claim |

- Click the **Excel** button on the right side of the form.
Select location for download by... window displays.

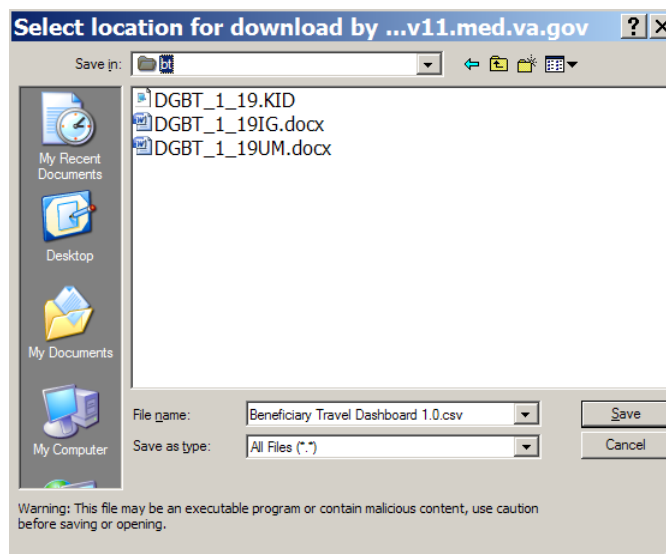

Windows>Select location for download

- Browse to your target directory and enter a target filename or accept the default filename.
- Click the **Save** button.
The file is saved as an .xls file.

| Patient | Claim Date/Time | Account | Amount Payable | Who Entered | Payee | Place of Departure | City of Departure | Zip Code |
|--------------------------------|-----------------|-------------------|----------------|---------------------|-------------------------|--------------------------|-------------------|-----------|
| AA-ELZDI,ULETLY (0117) | 1/25/2012 11:30 | 829 ALL OTHER | 26 | CLERK, BT DASHBOARD | AA-ELZDI,ULETLY | PO BOX 18074 | GULCH | 12345 |
| AA-LZDY,LKIRA ELBHHZ (7684) | 1/13/2012 11:12 | 829 ALL OTHER | 34 | CLERK, BT DASHBOARD | AA-LZDY,LKIRA ELBHHZ | 2504 E. 28TH ST APT 306 | CHEROKEE | 12345 |
| AA-LZDY,LKIRA ELBHHZ (7684) | 1/31/2012 13:27 | 829 ALL OTHER | 31 | CLERK, BT DASHBOARD | AA-LZDY,LKIRA ELBHHZ | 2504 E. 28TH ST APT 306 | CHEROKEE | 12345 |
| AA-TEUDG,SHUHHAA DTUHIA (6522) | 1/31/2012 13:31 | 829 ALL OTHER | 24 | CLERK, BT DASHBOARD | AA-TEUDG,SHUHHAA DTUHIA | 4720 ROUND LAKE RD APT1 | CRESTWOOD | 12345-123 |
| AA-ZLADB,ZDBLDA JEH (7483) | 1/31/2012 13:42 | 921 INTERFACILITY | 42 | CLERK, BT DASHBOARD | | 4918 Whitton Place Apt A | WEST FALLS | 12345 |
| AAA,FXHUFH P (1383) | 2/10/2012 13:23 | 829 ALL OTHER | 37 | CLERK, BT DASHBOARD | AAA,FXHUFH P | 7561 BONO ROAD | TOONTOWN | 12345 |
| AAADTSHU,EHUZLY (8113) | 1/13/2012 11:08 | 829 ALL OTHER | 47 | CLERK, BT DASHBOARD | AAADTSHU,EHUZLY | 8830 LATITUDES WAY | SUBURBIA | 12345 |

Pivot table as an .xls spreadsheet

Logout Option

On the Dashboard, click the **Logout** link.

 U.S. Department of Veterans Affairs

[VA Single Sign-On](#) | [About](#) | [Contact Us](#)

You have been logged out of Your Application
You can navigate to another application protected by VA Single Sign-On without logging in.

You are logged in to VA Single Sign On Internal (SSOI).
If you are finished working, log out of VA Single Sign-On and close any secure sessions that may still be open by clicking the "Logout" button.
To protect your privacy, please close your web browser now.

WARNING: You have accessed a United States Government computer. Unauthorized use of this computer is a violation of federal law and may subject you to civil and criminal penalties. This computer and automated systems which run on it, are monitored. Individuals are not guaranteed privacy while using government computers and should, therefore, not expect it. Communications made using this system may be disclosed as allowed by federal law.

[VA HOME](#) | [PRIVACY](#) | [FOIA](#)
U.S. Department of Veterans Affairs | 810 Vermont Avenue, NW Washington DC 20420

VA Single Sign-On Logout screen

Troubleshooting

FAQ

What mapping service does the dashboard use?

<http://www.bing.com/maps/>

Common Problems

| Issue | Solution |
|--|--|
| Mileage returned is 0 | <p>Make sure the address in the INSTITUTION file or the alternate address can be mapped at http://www.bing.com/maps/</p> <p>If not, change the address to one that can.</p> <p>A newly constructed facility may have an address that was previously non-existent and will not display in Bing Maps until an update of the map site.</p> <p>To have the system recognize the location, change the address in the Edit the BT Dashboard Configuration file [DGBT BENE TRAVEL CONFIG EDIT] to one close to the facility that Bing Maps recognizes.</p> |
| Mileage returned does not reflect the same mileage as when manually entered the address at http://www.bing.com/maps/ | <p>The dashboard allows the user to select either Time (default) or Distance to provide the veteran a comparison when they question the route of travel. For more information on Time/Distance, refer to the <i>BT Dashboard User Manual</i>.</p> <p>Note: The Time choice matches the default commonly found when the veteran uses a personal computer.</p> |

| Issue | Solution |
|--|--|
| <p>How do you update the list of specialties at a clinic?</p> | <p>In VistA, use the Edit the BT Dashboard Configuration file [DGBT BENE TRAVEL DASHBOARD CONFIG EDIT] option on the Beneficiary Travel Menu [DGBT BENE TRAVEL MENU] to enter/edit the BENEFICIARY TRAVEL DASHBOARD CONFIG File (#392.5).</p> <p>Use of this menu option requires the DGBT SUPERVISOR Security Key.</p> <ol style="list-style-type: none"> 1. At CONFIG NAME: Enter the user's facility name (case sensitive) 2. At VA INSTITUTION: Enter the name of the facility. 3. The system will search the names for the user to select. 4. Enter facilities not recognized using the NON-VA INSTITUTION prompt. 5. At ACTIVE: Enter Y to activate the facility, so Bing Maps will map to it. 6. At ALTERNATE ADDRESS: If the address on file is not correct or will not map, enter the alternate address. 7. At select SPECIALTY: Enter any specialty or information that you want to display in the facility information box when selected in the BT Dashboard. 8. At select NON-VA INSTITUTION: Enter other VA sites not recognized in the file or commonly used NON-VA sites for your facility. <p>These prompts are used to enter new or update existing files.</p> <ul style="list-style-type: none"> • To delete a specialty or information, enter @ at the prompt. • To inactive a site, enter N at the ACTIVE prompt. |
| <p>How do the users get to the BT Dashboard?</p> | <p>Users should have dual screens (side by side) with VistA on one side. Log in to VistA first and then log in to BT Dashboard with your PIV card credentials.</p> |
| <p>What message displays in case of an error logging in to BT Dashboard?</p> | <p>Failed to validate your SAML token, please try again. If you still cannot sign in, contact your help desk.</p> <p>Note: This error can occur for a number of reasons. If you cannot log in after multiple attempts, please contact your help desk for assistance.</p> |

Additional Information

If you have any questions concerning the implementation of this application, contact the VA Service Desk at 1-888-596-4357 or directly log a Remedy ticket via Remedy Requester application using:

Category: Applications-VistA

Type: Beneficiary Travel

Item: An appropriate BT Dashboard item can be selected from the list

Software and Documentation

BT manuals are available in MS Word (.doc) format and the Portable Document Format (.pdf) on the **VA Software Documentation Library** under Clinical, Beneficiary Travel

<http://www4.va.gov/vdl/>

Glossary

| Term | Definition |
|----------------|---|
| A&A | Aid and Attendance |
| Beneficiary | The party to whom the mileage reimbursement is owed. In most cases, the Beneficiary is the same as the patient. There are some exceptions for instance when the patient is under anesthesia and the caretaker presents the appointment documentation to the Travel Office. |
| Bing™ Maps API | Microsoft 3rd party application used with BT that provides directions, mileage and a visual map for the travel office personnel to use when determining the correct mileage between the Beneficiary's home and the treating VHA facility. Also provides the Application Programming Interface. |
| BT | Beneficiary Travel |
| CBO | Chief Business Office |
| Class 1 | Software produced and supported inside of the Product Development (PD) organization. |
| Class 3 | Also known as Field Developed Software Refers to all VHA software produced and supported outside of the Product Development (PD) organization |
| Consults | Consultations are used by care providers (doctors, nurses, pharmacists, and therapists, as well as their Clerical Staff) to make or service requests for consults on patients Examples of Consults are: Radiology exams, appointment with a Social Worker, a request for a vision exam, etc. |
| CSP | Cache Server Pages |
| Gateway | Gateway is a computer system that transfers data between normally incompatible applications or networks or which allows users of one system or network to gain access to another network or system Provides protocol translations as needed |
| CSP Gateway | Caché Server Pages (CSP) technology allows you to build and deploy Web applications. CSP lets you dynamically generate Web pages, typically using data from a Caché database. These pages are dynamic; that is, the same page may deliver different content each time it is requested |
| GUI | Graphical User Interface |
| InterSystems | The 3rd party vendor that provides a product known as InterSystems Cache |
| MT | Means Test |
| OIG | Office of Inspector General |
| REST-API | The Bing™ Maps REST Services Application Programming Interface is a Representational State Transfer (REST) API that is used to find an address, retrieve a map with a pushpin and a label, or get driving directions. Users do these tasks by constructing a URL. |
| Rx | Prescription |
| SC% | Service Connected disability % determines the amount of VA benefits for which a |

| Term | Definition |
|-------------|--|
| | veteran qualifies based on a service-connected injury(ies) or illness(es). |
| Section 508 | A Public Law that agencies must provide employees and members of the public who have disabilities access to electronic and information technology that is comparable to the access available to employees and members of the public who are not individuals with disabilities. |
| SSN | Social Security Number |
| VA | Veterans Affairs |
| VACO | Veterans Affairs Central Office |
| VHA | Veterans Health Administration |
| VistA | Veterans Health Information Systems Technology Architecture |
| VMS | Virtual Memory System |