



**Update 2\_0\_2**

**Clinical Reminders**

**VA-Caregiver Eligibility**

**Install Guide**

**March 2016**

Product Development  
Office of Information Technology  
Department of Veterans Affairs

## **Table of Contents**

<b>INTRODUCTION .....</b>	<b>1</b>
<b>INSTALL DETAILS .....</b>	<b>4</b>
<b>INSTALL EXAMPLE .....</b>	<b>5</b>
<b>POST INSTALLATION .....</b>	<b>34</b>
<b>APPENDIX A:.....</b>	<b>38</b>

# Introduction

---

The first release of templates for the Caregiver Support Program occurred in Spring and Fall 2011 followed by a release of additional templates in Fall of 2015. In response to feedback from Caregiver Support Coordinators, providers and others in the field, adjustments and modifications were made to improve the overall process.

**Two new reminder dialogs were created and are being distributed with this update:**

VA-CSP CLIN ELIG CHILD NOTE

VA-CSP CLIN ELIG FOR PRIMARY FAMILY CG PROGRAM

UPDATE\_2\_0\_2 contains 1 Reminder Exchange entry:

**UPDATE\_2\_0\_2 VA – CAREGIVER ELIG**

**The exchange file contains the following components:**

## **TIU TEMPLATE FIELD**

VA\*CG WP 4 LINES REQ

TEXT 3 SPACES

VA\*CG PRIMARY CRITERIA MET

## **HEALTH FACTORS**

CAREGIVER SUPERVISION SCORES

CG SUPERVISION SELF REGULATION SCORE 0

CG SUPERVISION SELF REGULATION SCORE 4

CG SUPERVISION SELF REGULATION SCORE 3

CG SUPERVISION SELF REGULATION SCORE 2

CG SUPERVISION SELF REGULATION SCORE 1

CG SUPERVISION MEMORY SCORE 0

CG SUPERVISION MEMORY SCORE 4

CG SUPERVISION MEMORY SCORE 3

CG SUPERVISION MEMORY SCORE 2

CG SUPERVISION MEMORY SCORE 1

CG SUPERVISION DELUSIONS SCORE 0

CG SUPERVISION DELUSIONS SCORE 4

CG SUPERVISION DELUSIONS SCORE 3

CG SUPERVISION DELUSIONS SCORE 2

CG SUPERVISION DELUSIONS SCORE 1

CG SUPERVISION SLEEP SCORE 0

CG SUPERVISION SLEEP SCORE 4

CG SUPERVISION SLEEP SCORE 3

CG SUPERVISION SLEEP SCORE 2

CG SUPERVISION SLEEP SCORE 1

CG SUPERVISION SAFETY SCORE 0

CG SUPERVISION SAFETY SCORE 4

CG SUPERVISION SAFETY SCORE 3  
CG SUPERVISION SAFETY SCORE 2  
CG SUPERVISION SAFETY SCORE 1  
CG SUPERVISION ORGANIZE SCORE 0  
CG SUPERVISION ORGANIZE SCORE 4  
CG SUPERVISION ORGANIZE SCORE 3  
CG SUPERVISION ORGANIZE SCORE 2  
CG SUPERVISION ORGANIZE SCORE 1  
CG SUPERVISION SEIZURES SCORE 0  
CG SUPERVISION SEIZURES SCORE 4  
CG SUPERVISION SEIZURES SCORE 3  
CG SUPERVISION SEIZURES SCORE 2  
CG SUPERVISION SEIZURES SCORE 1  
CAREGIVER ADL SCORES  
CG ADL MOBILITY SCORE 4  
CG ADL MOBILITY SCORE 3  
CG ADL MOBILITY SCORE 2  
CG ADL MOBILITY SCORE 1  
CG ADL MOBILITY SCORE 0  
CG ADL DEVICE SCORE 0  
CG ADL DEVICE SCORE 4  
CG ADL DEVICE SCORE 3  
CG ADL DEVICE SCORE 2  
CG ADL DEVICE SCORE 1  
CG ADL TOILET SCORE 0  
CG ADL TOILET SCORE 4  
CG ADL TOILET SCORE 3  
CG ADL TOILET SCORE 2  
CG ADL TOILET SCORE 1  
CG ADL DRESSING SCORE 0  
CG ADL DRESSING SCORE 4  
CG ADL DRESSING SCORE 3  
CG ADL DRESSING SCORE 2  
CG ADL DRESSING SCORE 1  
CG ADL BATHING SCORE 0  
CG ADL BATHING SCORE 4  
CG ADL BATHING SCORE 3  
CG ADL BATHING SCORE 2  
CG ADL BATHING SCORE 1  
CG ADL GROOMING SCORE 0  
CG ADL GROOMING SCORE 4  
CG ADL GROOMING SCORE 3  
CG ADL GROOMING SCORE 2  
CG ADL GROOMING SCORE 1  
CG ADL EATING SCORE 1  
CG ADL EATING SCORE 4

CG ADL EATING SCORE 3  
CG ADL EATING SCORE 2  
CG ADL EATING SCORE 0  
CAREGIVER ELIGIBILITY  
CG LOW TIER 1  
CG MID TIER 2  
CG HIGH TIER 3  
CG YES CRITERIA MET

**REMINDER DIALOG**

VA-CSP CLIN ELIG FOR PRIMARY FAMILY CG PROGRAM  
VA-CSP CLIN ELIG CHILD NOTE

**HEALTH SUMMARY COMPONENT**

PCE HEALTH FACTORS SELECTED

**HEALTH SUMMARY TYPE**

CSP CG SUPERVISION SCORE  
CSP CG ADL SCORE

**HEALTH SUMMARY OBJECTS**

CG SUPERVISION SCORE (TIU)  
CG ADL SCORE (TIU)

**TIU DOCUMENT DEFINITION**

CG SUPERVISION SCORE  
CG ADL SCORE

## Install Details

---

This update is being distributed as a web host file. The address for the host file is:

**[http://vista.med.va.gov/reminders/UPDATE\\_2\\_0\\_2.PRD](http://vista.med.va.gov/reminders/UPDATE_2_0_2.PRD)**

The file will be installed using Reminder Exchange, programmer access is not required.

Installation:

=====

This update can be loaded with users on the system. Installation will take less than five minutes.

# Install Example

To Load the Web Host File. Navigate to Reminder exchange in Vista

```
Clinical Reminder Exchange Feb 18, 2016@15:43:32 Page: 1 of 22
Exchange File Entries.

Item Entry Source Date Packed
1 691 PALLIATIVE CONSULT AUSTIN@WEST LA VAMC 03/09/2011@10:42
  VERSION 3.0 (3/9/11)
2 AJM IMMUNIZATION SERIES MONTGOMERY@BEDFORD VAMC 03/22/2011@10:57
3 AJM PN FOR BECKY MONTGOMERY@BEDFORD VAMC 04/13/2011@19:09
4 AJM PN FOR BECKY MONTGOMERY@BEDFORD VAMC 04/14/2011@09:49
5 AJM PXNAT TEST MONTGOMERY@BEDFORD VAMC 04/11/2011@15:56
6 BOINUR NHCU ADL REMINDER MOORE@BOISE VAMC 03/13/2007@14:41
7 DEPRESSION/PTSD REMINDER TERM VOLPP@NORTHERN CAL 02/26/2010@12:07
  UPDATES - PATCH 17
8 ECOE REMINDER DIALOGS CARTER@SALT LAKE CI 08/28/2013@09:38
+ + Next Screen - Prev Screen ?? More Actions >>>
CFE Create Exchange File Entry LHF Load Host File
CHF Create Host File LMM Load MailMan Message
CMM Create MailMan Message LR List Reminder Definitions
DFE Delete Exchange File Entry LWH Load Web Host File
IFE Install Exchange File Entry RI Reminder Definition Inquiry
IH Installation History
Select Action: Next Screen// LWH Load Web Host File
Input the url for the .prd file: http://vista.med.va.gov/reminders/UPDATE_2_0_2.PRD
```

At the **Select Action:** prompt, enter **LWH** for Load Web Host File

At the **Input the url for the .prd file:** prompt, type the following web address:

[http://vista.med.va.gov/reminders/UPDATE\\_2\\_0\\_2.PRD](http://vista.med.va.gov/reminders/UPDATE_2_0_2.PRD)

```
Clinical Reminder Exchange Feb 18, 2016@15:44:57 Page: 1 of 22
http://vista.med.va.gov/reminders/UPDATE_2_0_2.PRD successfully loaded.
```

You should see a message at the top of your screen that the file successfully loaded.

Search and locate an entry titled UPDATE\_2\_0\_2 CAREGIVER ELIG in reminder exchange

```

Clinical Reminder Exchange      Feb 18, 2016@15:46:08      Page: 7 of 22
http://vista.med.va.gov/reminders/UPDATE_2_0_2.PRD successfully loaded.
+Item  Entry                               Source                               Date Packed
50  UPDATE_2_0_10 VA-MAMMOGRAM TAX          GRIFFITH@SALT LAKE CI              10/29/2015@10:33
51  UPDATE_2_0_2 CAREGIVER ELIG             GRIFFITH@SALT LAKE CI              02/18/2016@13:10
52  UPDATE_2_0_3_2 TBI SCREENING           MONTGOMERY@SALT LAKE CI            10/28/2015@07:12
53  UPDATE_2_0_4 VA-VETERANS                 GRIFFITH@SALT LAKE CI              12/07/2015@06:03
    CHOICE/MAMMOGRAM/TBI UPDATE
54  UPDATE_2_0_6 VA-TERATOGENIC             SILVERMAN@SALT LAKE CI              10/09/2015@07:09
    MEDICATIONS ORDER CHECKS
    (UPDATE #3)
55  UPDATE_2_0_7                             MONTGOMERY@SALT LAKE CI            10/06/2015@11:24
56  VA BRANCHING LOGIC REMINDER             VOLPP@NORTHERN CAL                  09/13/2010@11:42
+      + Next Screen  - Prev Screen  ?? More Actions  >>>
CFE  Create Exchange File Entry             LHF  Load Host File
CHF  Create Host File                       LMM  Load MailMan Message
CMM  Create MailMan Message                 LR   List Reminder Definitions
DFE  Delete Exchange File Entry            LWH  Load Web Host File
IFE  Install Exchange File Entry           RI   Reminder Definition Inquiry
IH   Installation History
Select Action: Next Screen// IFE  Install Exchange File Entry
Enter a list or range of numbers (1-158): 51
  
```

At the **Select Action** prompt, enter **IFE** for Install Exchange File Entry  
 Enter the number that corresponds with your entry titled UPDATE\_2\_0\_2 CAREGIVER ELIG  
*(in this example it is entry 51, it will vary by site)*

```

Exchange File Components      Feb 18, 2016@15:47:35      Page: 1 of 8
Component                      Category                      Exists
Source:      GRIFFITH,ELIZABETH A at SALT LAKE CITY
Date Packed: 02/18/2016@13:10:55
Package Version: 2.0P52

Description:
The following Clinical Reminder items were selected for packing:
  REMINDER DIALOG
  VA-CSP CLIN ELIG CHILD NOTE
  VA-CSP CLIN ELIG FOR PRIMARY FAMILY CG PROGRAM

Keywords:

Components:

TIU TEMPLATE FIELD
  1  VA*CG WP 4 LINES REQ
+      Enter ?? for more actions  >>>
IA   Install all Components          IS  Install Selected Component
Select Action: Next Screen// IA
  
```

At the **Select Action** prompt, type **IA** for Install all Components and hit enter.



Here is the detail on the installation including the prompts you could see during installation and how you should answer them:

Select Action: Next Screen// IA Install all Components

TIU TEMPLATE FIELD entry VA\*CG WP 4 LINES REQ is NEW,  
what do you want to do?

Select one of the following:

C	Create a new entry by copying to a new name
I	Install
Q	Quit the install
S	Skip, do not install this entry

Enter response: I// nstall

TIU TEMPLATE FIELD entry TEXT 3 SPACES is NEW,  
what do you want to do?

Select one of the following:

C	Create a new entry by copying to a new name
I	Install
Q	Quit the install
S	Skip, do not install this entry

Enter response: I// nstall

TIU TEMPLATE FIELD entry VA\*CG PRIMARY CRITERIA MET is NEW,  
what do you want to do?

Select one of the following:

C	Create a new entry by copying to a new name
I	Install
Q	Quit the install
S	Skip, do not install this entry

Enter response: I// nstall

HEALTH FACTORS entry CAREGIVER SUPERVISION SCORES is NEW,  
what do you want to do?

Select one of the following:

C	Create a new entry by copying to a new name
I	Install
Q	Quit the install
S	Skip, do not install this entry

Enter response: I// nstall

HEALTH FACTORS entry CG SUPERVISION SELF REGULATION SCORE 0 is NEW,

what do you want to do?

Select one of the following:

- C Create a new entry by copying to a new name
- I Install
- Q Quit the install
- S Skip, do not install this entry

Enter response: I// nstall

HEALTH FACTORS entry CG SUPERVISION SELF REGULATION SCORE 4 is NEW,  
what do you want to do?

Select one of the following:

- C Create a new entry by copying to a new name
- I Install
- Q Quit the install
- S Skip, do not install this entry

Enter response: I// nstall

HEALTH FACTORS entry CG SUPERVISION SELF REGULATION SCORE 3 is NEW,  
what do you want to do?

Select one of the following:

- C Create a new entry by copying to a new name
- I Install
- Q Quit the install
- S Skip, do not install this entry

Enter response: I// nstall

HEALTH FACTORS entry CG SUPERVISION SELF REGULATION SCORE 2 is NEW,  
what do you want to do?

Select one of the following:

- C Create a new entry by copying to a new name
- I Install
- Q Quit the install
- S Skip, do not install this entry

Enter response: I// nstall

HEALTH FACTORS entry CG SUPERVISION SELF REGULATION SCORE 1 is NEW,  
what do you want to do?

Select one of the following:

- C Create a new entry by copying to a new name
- I Install

- Q Quit the install
- S Skip, do not install this entry

Enter response: I// nstall

HEALTH FACTORS entry CG SUPERVISION MEMORY SCORE 0 is NEW,  
what do you want to do?

Select one of the following:

- C Create a new entry by copying to a new name
- I Install
- Q Quit the install
- S Skip, do not install this entry

Enter response: I// nstall

HEALTH FACTORS entry CG SUPERVISION MEMORY SCORE 4 is NEW,  
what do you want to do?

Select one of the following:

- C Create a new entry by copying to a new name
- I Install
- Q Quit the install
- S Skip, do not install this entry

Enter response: I// nstall

HEALTH FACTORS entry CG SUPERVISION MEMORY SCORE 3 is NEW,  
what do you want to do?

Select one of the following:

- C Create a new entry by copying to a new name
- I Install
- Q Quit the install
- S Skip, do not install this entry

Enter response: I// nstall

HEALTH FACTORS entry CG SUPERVISION MEMORY SCORE 2 is NEW,  
what do you want to do?

Select one of the following:

- C Create a new entry by copying to a new name
- I Install
- Q Quit the install
- S Skip, do not install this entry

Enter response: I// nstall

HEALTH FACTORS entry CG SUPERVISION MEMORY SCORE 1 is NEW,

what do you want to do?

Select one of the following:

- C Create a new entry by copying to a new name
- I Install
- Q Quit the install
- S Skip, do not install this entry

Enter response: I// nstall

HEALTH FACTORS entry CG SUPERVISION DELUSIONS SCORE 0 is NEW,  
what do you want to do?

Select one of the following:

- C Create a new entry by copying to a new name
- I Install
- Q Quit the install
- S Skip, do not install this entry

Enter response: I// nstall

HEALTH FACTORS entry CG SUPERVISION DELUSIONS SCORE 4 is NEW,  
what do you want to do?

Select one of the following:

- C Create a new entry by copying to a new name
- I Install
- Q Quit the install
- S Skip, do not install this entry

Enter response: I// nstall

HEALTH FACTORS entry CG SUPERVISION DELUSIONS SCORE 3 is NEW,  
what do you want to do?

Select one of the following:

- C Create a new entry by copying to a new name
- I Install
- Q Quit the install
- S Skip, do not install this entry

Enter response: I// nstall

HEALTH FACTORS entry CG SUPERVISION DELUSIONS SCORE 2 is NEW,  
what do you want to do?

Select one of the following:

- C Create a new entry by copying to a new name
- I Install

- Q Quit the install
- S Skip, do not install this entry

Enter response: I// nstall

HEALTH FACTORS entry CG SUPERVISION DELUSIONS SCORE 1 is NEW,  
what do you want to do?

Select one of the following:

- C Create a new entry by copying to a new name
- I Install
- Q Quit the install
- S Skip, do not install this entry

Enter response: I// nstall

HEALTH FACTORS entry CG SUPERVISION SLEEP SCORE 0 is NEW,  
what do you want to do?

Select one of the following:

- C Create a new entry by copying to a new name
- I Install
- Q Quit the install
- S Skip, do not install this entry

Enter response: I// nstall

HEALTH FACTORS entry CG SUPERVISION SLEEP SCORE 4 is NEW,  
what do you want to do?

Select one of the following:

- C Create a new entry by copying to a new name
- I Install
- Q Quit the install
- S Skip, do not install this entry

Enter response: I// nstall

HEALTH FACTORS entry CG SUPERVISION SLEEP SCORE 3 is NEW,  
what do you want to do?

Select one of the following:

- C Create a new entry by copying to a new name
- I Install
- Q Quit the install
- S Skip, do not install this entry

Enter response: I// nstall

HEALTH FACTORS entry CG SUPERVISION SLEEP SCORE 2 is NEW,

what do you want to do?

Select one of the following:

- C Create a new entry by copying to a new name
- I Install
- Q Quit the install
- S Skip, do not install this entry

Enter response: I// nstall

HEALTH FACTORS entry CG SUPERVISION SLEEP SCORE 1 is NEW,  
what do you want to do?

Select one of the following:

- C Create a new entry by copying to a new name
- I Install
- Q Quit the install
- S Skip, do not install this entry

Enter response: I// nstall

HEALTH FACTORS entry CG SUPERVISION SAFETY SCORE 0 is NEW,  
what do you want to do?

Select one of the following:

- C Create a new entry by copying to a new name
- I Install
- Q Quit the install
- S Skip, do not install this entry

Enter response: I// nstall

HEALTH FACTORS entry CG SUPERVISION SAFETY SCORE 4 is NEW,  
what do you want to do?

Select one of the following:

- C Create a new entry by copying to a new name
- I Install
- Q Quit the install
- S Skip, do not install this entry

Enter response: I// nstall

HEALTH FACTORS entry CG SUPERVISION SAFETY SCORE 3 is NEW,  
what do you want to do?

Select one of the following:

- C Create a new entry by copying to a new name
- I Install

- Q Quit the install
- S Skip, do not install this entry

Enter response: I// nstall

HEALTH FACTORS entry CG SUPERVISION SAFETY SCORE 2 is NEW,  
what do you want to do?

Select one of the following:

- C Create a new entry by copying to a new name
- I Install
- Q Quit the install
- S Skip, do not install this entry

Enter response: I// nstall

HEALTH FACTORS entry CG SUPERVISION SAFETY SCORE 1 is NEW,  
what do you want to do?

Select one of the following:

- C Create a new entry by copying to a new name
- I Install
- Q Quit the install
- S Skip, do not install this entry

Enter response: I// nstall

HEALTH FACTORS entry CG SUPERVISION ORGANIZE SCORE 0 is NEW,  
what do you want to do?

Select one of the following:

- C Create a new entry by copying to a new name
- I Install
- Q Quit the install
- S Skip, do not install this entry

Enter response: I// nstall

HEALTH FACTORS entry CG SUPERVISION ORGANIZE SCORE 4 is NEW,  
what do you want to do?

Select one of the following:

- C Create a new entry by copying to a new name
- I Install
- Q Quit the install
- S Skip, do not install this entry

Enter response: I// nstall

HEALTH FACTORS entry CG SUPERVISION ORGANIZE SCORE 3 is NEW,

what do you want to do?

Select one of the following:

- C Create a new entry by copying to a new name
- I Install
- Q Quit the install
- S Skip, do not install this entry

Enter response: I// nstall

HEALTH FACTORS entry CG SUPERVISION ORGANIZE SCORE 2 is NEW,  
what do you want to do?

Select one of the following:

- C Create a new entry by copying to a new name
- I Install
- Q Quit the install
- S Skip, do not install this entry

Enter response: I// nstall

HEALTH FACTORS entry CG SUPERVISION ORGANIZE SCORE 1 is NEW,  
what do you want to do?

Select one of the following:

- C Create a new entry by copying to a new name
- I Install
- Q Quit the install
- S Skip, do not install this entry

Enter response: I// nstall

HEALTH FACTORS entry CG SUPERVISION SEIZURES SCORE 0 is NEW,  
what do you want to do?

Select one of the following:

- C Create a new entry by copying to a new name
- I Install
- Q Quit the install
- S Skip, do not install this entry

Enter response: I// nstall

HEALTH FACTORS entry CG SUPERVISION SEIZURES SCORE 4 is NEW,  
what do you want to do?

Select one of the following:

- C Create a new entry by copying to a new name
- I Install



- Q Quit the install
- S Skip, do not install this entry

Enter response: I// nstall

HEALTH FACTORS entry CG SUPERVISION SEIZURES SCORE 3 is NEW,  
what do you want to do?

Select one of the following:

- C Create a new entry by copying to a new name
- I Install
- Q Quit the install
- S Skip, do not install this entry

Enter response: I// nstall

HEALTH FACTORS entry CG SUPERVISION SEIZURES SCORE 2 is NEW,  
what do you want to do?

Select one of the following:

- C Create a new entry by copying to a new name
- I Install
- Q Quit the install
- S Skip, do not install this entry

Enter response: I// nstall

HEALTH FACTORS entry CG SUPERVISION SEIZURES SCORE 1 is NEW,  
what do you want to do?

Select one of the following:

- C Create a new entry by copying to a new name
- I Install
- Q Quit the install
- S Skip, do not install this entry

Enter response: I// nstall

HEALTH FACTORS entry CAREGIVER ADL SCORES is NEW,  
what do you want to do?

Select one of the following:

- C Create a new entry by copying to a new name
- I Install
- Q Quit the install
- S Skip, do not install this entry

Enter response: I// nstall

HEALTH FACTORS entry CG ADL MOBILITY SCORE 4 is NEW,

what do you want to do?

Select one of the following:

- C Create a new entry by copying to a new name
- I Install
- Q Quit the install
- S Skip, do not install this entry

Enter response: I// nstall

HEALTH FACTORS entry CG ADL MOBILITY SCORE 3 is NEW,  
what do you want to do?

Select one of the following:

- C Create a new entry by copying to a new name
- I Install
- Q Quit the install
- S Skip, do not install this entry

Enter response: I// nstall

HEALTH FACTORS entry CG ADL MOBILITY SCORE 2 is NEW,  
what do you want to do?

Select one of the following:

- C Create a new entry by copying to a new name
- I Install
- Q Quit the install
- S Skip, do not install this entry

Enter response: I// nstall

HEALTH FACTORS entry CG ADL MOBILITY SCORE 1 is NEW,  
what do you want to do?

Select one of the following:

- C Create a new entry by copying to a new name
- I Install
- Q Quit the install
- S Skip, do not install this entry

Enter response: I// nstall

HEALTH FACTORS entry CG ADL MOBILITY SCORE 0 is NEW,  
what do you want to do?

Select one of the following:

- C Create a new entry by copying to a new name
- I Install

- Q Quit the install
- S Skip, do not install this entry

Enter response: I// nstall

HEALTH FACTORS entry CG ADL DEVICE SCORE 0 is NEW,  
what do you want to do?

Select one of the following:

- C Create a new entry by copying to a new name
- I Install
- Q Quit the install
- S Skip, do not install this entry

Enter response: I// nstall

HEALTH FACTORS entry CG ADL DEVICE SCORE 4 is NEW,  
what do you want to do?

Select one of the following:

- C Create a new entry by copying to a new name
- I Install
- Q Quit the install
- S Skip, do not install this entry

Enter response: I// nstall

HEALTH FACTORS entry CG ADL DEVICE SCORE 3 is NEW,  
what do you want to do?

Select one of the following:

- C Create a new entry by copying to a new name
- I Install
- Q Quit the install
- S Skip, do not install this entry

Enter response: I// nstall

HEALTH FACTORS entry CG ADL DEVICE SCORE 2 is NEW,  
what do you want to do?

Select one of the following:

- C Create a new entry by copying to a new name
- I Install
- Q Quit the install
- S Skip, do not install this entry

Enter response: I// nstall

HEALTH FACTORS entry CG ADL DEVICE SCORE 1 is NEW,

what do you want to do?

Select one of the following:

- C Create a new entry by copying to a new name
- I Install
- Q Quit the install
- S Skip, do not install this entry

Enter response: I// nstall

HEALTH FACTORS entry CG ADL TOILET SCORE 0 is NEW,  
what do you want to do?

Select one of the following:

- C Create a new entry by copying to a new name
- I Install
- Q Quit the install
- S Skip, do not install this entry

Enter response: I// nstall

HEALTH FACTORS entry CG ADL TOILET SCORE 4 is NEW,  
what do you want to do?

Select one of the following:

- C Create a new entry by copying to a new name
- I Install
- Q Quit the install
- S Skip, do not install this entry

Enter response: I// nstall

HEALTH FACTORS entry CG ADL TOILET SCORE 3 is NEW,  
what do you want to do?

Select one of the following:

- C Create a new entry by copying to a new name
- I Install
- Q Quit the install
- S Skip, do not install this entry

Enter response: I// nstall

HEALTH FACTORS entry CG ADL TOILET SCORE 2 is NEW,  
what do you want to do?

Select one of the following:

- C Create a new entry by copying to a new name
- I Install

- Q Quit the install
- S Skip, do not install this entry

Enter response: I// nstall

HEALTH FACTORS entry CG ADL TOILET SCORE 1 is NEW,  
what do you want to do?

Select one of the following:

- C Create a new entry by copying to a new name
- I Install
- Q Quit the install
- S Skip, do not install this entry

Enter response: I// nstall

HEALTH FACTORS entry CG ADL DRESSING SCORE 0 is NEW,  
what do you want to do?

Select one of the following:

- C Create a new entry by copying to a new name
- I Install
- Q Quit the install
- S Skip, do not install this entry

Enter response: I// nstall

HEALTH FACTORS entry CG ADL DRESSING SCORE 4 is NEW,  
what do you want to do?

Select one of the following:

- C Create a new entry by copying to a new name
- I Install
- Q Quit the install
- S Skip, do not install this entry

Enter response: I// nstall

HEALTH FACTORS entry CG ADL DRESSING SCORE 3 is NEW,  
what do you want to do?

Select one of the following:

- C Create a new entry by copying to a new name
- I Install
- Q Quit the install
- S Skip, do not install this entry

Enter response: I// nstall

HEALTH FACTORS entry CG ADL DRESSING SCORE 2 is NEW,

what do you want to do?

Select one of the following:

- C Create a new entry by copying to a new name
- I Install
- Q Quit the install
- S Skip, do not install this entry

Enter response: I// nstall

HEALTH FACTORS entry CG ADL DRESSING SCORE 1 is NEW,  
what do you want to do?

Select one of the following:

- C Create a new entry by copying to a new name
- I Install
- Q Quit the install
- S Skip, do not install this entry

Enter response: I// nstall

HEALTH FACTORS entry CG ADL BATHING SCORE 0 is NEW,  
what do you want to do?

Select one of the following:

- C Create a new entry by copying to a new name
- I Install
- Q Quit the install
- S Skip, do not install this entry

Enter response: I// nstall

HEALTH FACTORS entry CG ADL BATHING SCORE 4 is NEW,  
what do you want to do?

Select one of the following:

- C Create a new entry by copying to a new name
- I Install
- Q Quit the install
- S Skip, do not install this entry

Enter response: I// nstall

HEALTH FACTORS entry CG ADL BATHING SCORE 3 is NEW,  
what do you want to do?

Select one of the following:

- C Create a new entry by copying to a new name
- I Install

- Q Quit the install
- S Skip, do not install this entry

Enter response: I// nstall

HEALTH FACTORS entry CG ADL BATHING SCORE 2 is NEW,  
what do you want to do?

Select one of the following:

- C Create a new entry by copying to a new name
- I Install
- Q Quit the install
- S Skip, do not install this entry

Enter response: I// nstall

HEALTH FACTORS entry CG ADL BATHING SCORE 1 is NEW,  
what do you want to do?

Select one of the following:

- C Create a new entry by copying to a new name
- I Install
- Q Quit the install
- S Skip, do not install this entry

Enter response: I// nstall

HEALTH FACTORS entry CG ADL GROOMING SCORE 0 is NEW,  
what do you want to do?

Select one of the following:

- C Create a new entry by copying to a new name
- I Install
- Q Quit the install
- S Skip, do not install this entry

Enter response: I// nstall

HEALTH FACTORS entry CG ADL GROOMING SCORE 4 is NEW,  
what do you want to do?

Select one of the following:

- C Create a new entry by copying to a new name
- I Install
- Q Quit the install
- S Skip, do not install this entry

Enter response: I// nstall

HEALTH FACTORS entry CG ADL GROOMING SCORE 3 is NEW,

what do you want to do?

Select one of the following:

- C Create a new entry by copying to a new name
- I Install
- Q Quit the install
- S Skip, do not install this entry

Enter response: I// nstall

HEALTH FACTORS entry CG ADL GROOMING SCORE 2 is NEW,  
what do you want to do?

Select one of the following:

- C Create a new entry by copying to a new name
- I Install
- Q Quit the install
- S Skip, do not install this entry

Enter response: I// nstall

HEALTH FACTORS entry CG ADL GROOMING SCORE 1 is NEW,  
what do you want to do?

Select one of the following:

- C Create a new entry by copying to a new name
- I Install
- Q Quit the install
- S Skip, do not install this entry

Enter response: I// nstall

HEALTH FACTORS entry CG ADL EATING SCORE 1 is NEW,  
what do you want to do?

Select one of the following:

- C Create a new entry by copying to a new name
- I Install
- Q Quit the install
- S Skip, do not install this entry

Enter response: I// nstall

HEALTH FACTORS entry CG ADL EATING SCORE 4 is NEW,  
what do you want to do?

Select one of the following:

- C Create a new entry by copying to a new name
- I Install



- Q Quit the install
- S Skip, do not install this entry

Enter response: I// nstall

HEALTH FACTORS entry CG ADL EATING SCORE 3 is NEW,  
what do you want to do?

Select one of the following:

- C Create a new entry by copying to a new name
- I Install
- Q Quit the install
- S Skip, do not install this entry

Enter response: I// nstall

HEALTH FACTORS entry CG ADL EATING SCORE 2 is NEW,  
what do you want to do?

Select one of the following:

- C Create a new entry by copying to a new name
- I Install
- Q Quit the install
- S Skip, do not install this entry

Enter response: I// nstall

HEALTH FACTORS entry CG ADL EATING SCORE 0 is NEW,  
what do you want to do?

Select one of the following:

- C Create a new entry by copying to a new name
- I Install
- Q Quit the install
- S Skip, do not install this entry

Enter response: I// nstall

HEALTH FACTORS entry CAREGIVER ELIGIBILITY is NEW,  
what do you want to do?

Select one of the following:

- C Create a new entry by copying to a new name
- I Install
- Q Quit the install
- S Skip, do not install this entry

Enter response: I// nstall

HEALTH FACTORS entry CG LOW TIER 1 is NEW,

what do you want to do?

Select one of the following:

- C Create a new entry by copying to a new name
- I Install
- Q Quit the install
- S Skip, do not install this entry

Enter response: I// nstall

HEALTH FACTORS entry CG MID TIER 2 is NEW,  
what do you want to do?

Select one of the following:

- C Create a new entry by copying to a new name
- I Install
- Q Quit the install
- S Skip, do not install this entry

Enter response: I// nstall

HEALTH FACTORS entry CG HIGH TIER 3 is NEW,  
what do you want to do?

Select one of the following:

- C Create a new entry by copying to a new name
- I Install
- Q Quit the install
- S Skip, do not install this entry

Enter response: I// nstall

HEALTH FACTORS entry CG YES CRITERIA MET is NEW,  
what do you want to do?

Select one of the following:

- C Create a new entry by copying to a new name
- I Install
- Q Quit the install
- S Skip, do not install this entry

Enter response: I// nstall

**Because there are two reminder dialogs in this exchange file, you will be prompted two separate times to install the dialog components**

Dialog Components		Feb 18, 2016@15:57:37		Page: 1 of 26	
Packed reminder dialog: VA-CSP CLIN ELIG FOR PRIMARY FAMILY CG PROGRAM [NATIONAL					
Item	Seq.	Dialog Findings	Type	Exists	
1		VA-CSP CLIN ELIG FOR PRIMARY FAMILY CG PROGRAM	dialog		
2	10	VA-CSP GP ELIGIBILITY CRITERIA REV Finding: *NONE*	group		
3	10.10	VA-CSP GP ELIGIBILITY CRITERIA 1 REV Finding: *NONE*	group		
4	10.10.10	VA-CSP SERIOUS INJURY YES REV Finding: *NONE*	element		
5	10.10.20	VA-CSP SERIOUS INJURY NO REV Finding: *NONE*	element		
6	10.20	VA-CSP BLANK LINE WITH (____) REV Finding: *NONE*	element		
7	10.30	VA-CSP GP ELIGIBILITY CRITERIA 2 REV Finding: *NONE*	group		
8	10.30.10	VA-CSP GP CRITERIA 2 YES REV	group		
+ + Next Screen - Prev Screen ?? More Actions					
DD	Dialog Details		DT	Dialog Text	
DF	Dialog Findings		DU	Dialog Usage	
DS	Dialog Summary		IA	Install All	
Select Action: Next Screen// IA					

At the **Select Action** prompt, type **IA** to install the dialog – **VA-CSP CLIN ELIG FOR PRIMARY CAREGIVER CG PROGRAM**

Here is the detail on the installation :

Select Action: Next Screen// IA Install All

All dialog components for VA-CSP CLIN ELIG FOR PRIMARY FAMILY CG PROGRAM are new

Install reminder dialog and all components with no further changes: Y// ES  
 REMINDER DIALOG entry named VA-CSP SUPERV INFORMATION already exists and the packed component is identical, skipping.

REMINDER DIALOG entry named VA-CSP SUPERV INFORMATION already exists and the packed component is identical, skipping.

REMINDER DIALOG entry named VA-CSP SUPERV INFORMATION already exists and the packed component is identical, skipping.

REMINDER DIALOG entry named PXR Comment already exists and the packed component is identical, skipping.

REMINDER DIALOG entry named VA-CSP SUPERV INFORMATION already exists and the packed component is identical, skipping.

REMINDER DIALOG entry named VA-CSP SUPERV INFORMATION already exists and the packed component is identical, skipping.

REMINDER DIALOG entry named VA-CSP SUPERV INFORMATION already exists and the packed component is identical, skipping.

REMINDER DIALOG entry named VA-CSP SUPERV INFORMATION already exists and the packed component is identical, skipping.

REMINDER DIALOG entry named PXR COMMENT already exists and the packed component is identical, skipping.

REMINDER DIALOG entry named VA-CSP SUPERV INFORMATION already exists and the packed component is identical, skipping.

REMINDER DIALOG entry named VA-CSP SUPERV INFORMATION already exists and the packed component is identical, skipping.

REMINDER DIALOG entry named VA-CSP SUPERV INFORMATION already exists and the packed component is identical, skipping.

REMINDER DIALOG entry named VA-CSP SUPERV INFORMATION already exists and the packed component is identical, skipping.

REMINDER DIALOG entry named PXR COMMENT already exists and the packed component is identical, skipping.

REMINDER DIALOG entry named VA-CSP SUPERV INFORMATION already exists and the packed component is identical, skipping.

REMINDER DIALOG entry named VA-CSP SUPERV INFORMATION already exists and the packed component is identical, skipping.

REMINDER DIALOG entry named VA-CSP SUPERV INFORMATION already exists and the packed component is identical, skipping.

REMINDER DIALOG entry named VA-CSP SUPERV INFORMATION already exists and the packed component is identical, skipping.

REMINDER DIALOG entry named PXR COMMENT already exists and the packed component is identical, skipping.

REMINDER DIALOG entry named VA-CSP SUPERV INFORMATION already exists and the packed component is identical, skipping.

REMINDER DIALOG entry named VA-CSP SUPERV INFORMATION already exists and the packed component is identical, skipping.

REMINDER DIALOG entry named VA-CSP SUPERV INFORMATION already exists and the packed component is identical, skipping.

REMINDER DIALOG entry named VA-CSP SUPERV INFORMATION already exists and the packed component is identical, skipping.

REMINDER DIALOG entry named PXR COMMENT already exists and the packed component is identical, skipping.

REMINDER DIALOG entry named VA-CSP SUPERV INFORMATION already exists and the packed component is identical, skipping.

REMINDER DIALOG entry named VA-CSP SUPERV INFORMATION already exists and the packed component is identical, skipping.

REMINDER DIALOG entry named VA-CSP SUPERV INFORMATION already exists and the packed component is identical, skipping.

REMINDER DIALOG entry named VA-CSP SUPERV INFORMATION already exists and the packed component is identical, skipping.

REMINDER DIALOG entry named PXRM COMMENT already exists and the packed component is identical, skipping.

REMINDER DIALOG entry named VA-CSP SUPERV INFORMATION already exists and the packed component is identical, skipping.

REMINDER DIALOG entry named VA-CSP SUPERV INFORMATION already exists and the packed component is identical, skipping.

REMINDER DIALOG entry named VA-CSP SUPERV INFORMATION already exists and the packed component is identical, skipping.

REMINDER DIALOG entry named VA-CSP SUPERV INFORMATION already exists and the packed component is identical, skipping.

REMINDER DIALOG entry named PXRM COMMENT already exists and the packed component is identical, skipping.

REMINDER DIALOG entry named VA-CSP ADL SCALE INFORMATION already exists and the packed component is identical, skipping.

REMINDER DIALOG entry named VA-CSP ADL SCALE INFORMATION already exists and the packed component is identical, skipping.

REMINDER DIALOG entry named VA-CSP ADL SCALE INFORMATION already exists and the packed component is identical, skipping.

REMINDER DIALOG entry named PXRM COMMENT already exists and the packed component is identical, skipping.

REMINDER DIALOG entry named VA-CSP ADL SCALE INFORMATION already exists and the packed component is identical, skipping.

REMINDER DIALOG entry named VA-CSP ADL SCALE INFORMATION already exists and the packed component is identical, skipping.

REMINDER DIALOG entry named VA-CSP ADL SCALE INFORMATION already exists and the packed component is identical, skipping.

REMINDER DIALOG entry named VA-CSP ADL SCALE INFORMATION already exists and the packed component is identical, skipping.

REMINDER DIALOG entry named PXRМ COMMENT already exists and the packed component is identical, skipping.

REMINDER DIALOG entry named VA-CSP ADL SCALE INFORMATION already exists and the packed component is identical, skipping.

REMINDER DIALOG entry named VA-CSP ADL SCALE INFORMATION already exists and the packed component is identical, skipping.

REMINDER DIALOG entry named VA-CSP ADL SCALE INFORMATION already exists and the packed component is identical, skipping.

REMINDER DIALOG entry named VA-CSP ADL SCALE INFORMATION already exists and the packed component is identical, skipping.

REMINDER DIALOG entry named PXRМ COMMENT already exists and the packed component is identical, skipping.

REMINDER DIALOG entry named VA-CSP ADL SCALE INFORMATION already exists and the packed component is identical, skipping.

REMINDER DIALOG entry named VA-CSP ADL SCALE INFORMATION already exists and the packed component is identical, skipping.

REMINDER DIALOG entry named VA-CSP ADL SCALE INFORMATION already exists and the packed component is identical, skipping.

REMINDER DIALOG entry named VA-CSP ADL SCALE INFORMATION already exists and the packed component is identical, skipping.

REMINDER DIALOG entry named PXRМ COMMENT already exists and the packed component is identical, skipping.

REMINDER DIALOG entry named VA-CSP ADL SCALE INFORMATION already exists and the packed component is identical, skipping.

REMINDER DIALOG entry named VA-CSP ADL SCALE INFORMATION already exists and the packed component is identical, skipping.

REMINDER DIALOG entry named VA-CSP ADL SCALE INFORMATION already exists and the packed component is identical, skipping.

REMINDER DIALOG entry named VA-CSP ADL SCALE INFORMATION already exists and the packed component is identical, skipping.

REMINDER DIALOG entry named PXRМ COMMENT already exists and the packed component is identical, skipping.

REMINDER DIALOG entry named VA-CSP ADL SCALE INFORMATION already exists and the packed component is identical, skipping.

REMINDER DIALOG entry named VA-CSP ADL SCALE INFORMATION already exists and the packed component is identical, skipping.

REMINDER DIALOG entry named VA-CSP ADL SCALE INFORMATION already exists and the packed component is identical, skipping.

REMINDER DIALOG entry named VA-CSP ADL SCALE INFORMATION already exists and the packed component is identical, skipping.

REMINDER DIALOG entry named PXRM COMMENT already exists and the packed component is identical, skipping.

REMINDER DIALOG entry named VA-CSP ADL SCALE INFORMATION already exists and the packed component is identical, skipping.

REMINDER DIALOG entry named VA-CSP ADL SCALE INFORMATION already exists and the packed component is identical, skipping.

REMINDER DIALOG entry named VA-CSP ADL SCALE INFORMATION already exists and the packed component is identical, skipping.

REMINDER DIALOG entry named VA-CSP ADL SCALE INFORMATION already exists and the packed component is identical, skipping.

REMINDER DIALOG entry named PXRM COMMENT already exists and the packed component is identical, skipping.

REMINDER DIALOG entry named PXRM COMMENT already exists and the packed component is identical, skipping.

REMINDER DIALOG entry named VA-CSP BLANK LINE WITH (\_\_\_\_) REV already exists and the packed component is identical, skipping.

REMINDER DIALOG entry named VA-CSP BLANK LINE WITH (\_\_\_\_) REV already exists and the packed component is identical, skipping.

REMINDER DIALOG entry named VA-CSP BLANK LINE WITH (\_\_\_\_) REV already exists and the packed component is identical, skipping.

REMINDER DIALOG entry named VA-CSP BLANK LINE WITH (\_\_\_\_) REV already exists and the packed component is identical, skipping.

REMINDER DIALOG entry named VA-CSP BLANK LINE WITH (\_\_\_\_) REV already exists and the packed component is identical, skipping.

Dialog Components		Feb 18, 2016@16:00:08		Page: 1 of 26	
Packed reminder dialog: VA-CSP CLIN ELIG FOR PRIMARY FAMILY CG PROGRAM [NATIONAL VA-CSP CLIN ELIG FOR PRIMARY FAMILY CG PROGRAM (reminder dialog) installed from					
Item	Seq.	Dialog Findings	Type	Exists	
1		VA-CSP CLIN ELIG FOR PRIMARY FAMILY CG PROGRAM	dialog	X	
2	10	VA-CSP GP ELIGIBILITY CRITERIA REV Finding: *NONE*	group	X	
3	10.10	VA-CSP GP ELIGIBILITY CRITERIA 1 REV Finding: *NONE*	group	X	
4	10.10.10	VA-CSP SERIOUS INJURY YES REV Finding: *NONE*	element	X	
5	10.10.20	VA-CSP SERIOUS INJURY NO REV Finding: *NONE*	element	X	
6	10.20	VA-CSP BLANK LINE WITH (____) REV Finding: *NONE*	element	X	
7	10.30	VA-CSP GP ELIGIBILITY CRITERIA 2 REV Finding: *NONE*	group	X	
8	10.30.10	VA-CSP GP CRITERIA 2 YES REV	group	X	
+ + Next Screen - Prev Screen ?? More Actions					
DD	Dialog Details		DT	Dialog Text	
DF	Dialog Findings		DU	Dialog Usage	
DS	Dialog Summary		IA	Install All	
Select Action: Next Screen// Q					

You will then be returned to this screen. At the **Select Action** prompt, type **Q**.

Dialog Components		Feb 18, 2016@16:01:22		Page: 1 of 3	
Packed reminder dialog: VA-CSP CLIN ELIG CHILD NOTE [NATIONAL DIALOG]					
Item	Seq.	Dialog Findings	Type	Exists	
1		VA-CSP CLIN ELIG CHILD NOTE	dialog		
2	10	VA-CSP GP ELIGIBILITY CHILD CRITERIA Finding: *NONE*	group		
3	10.10	VA-CSP GP ELIGIBILITY CHILD CRITERIA NO Finding: *NONE*	group		
4		PXRM COMMENT	prompt	X	
5	10.20	VA-CSP GP ELIGIBILITY CHILD CRITERIA YES Finding: *NONE*	group		
6	10.20.10	VA-CSP GP ELIGIBILITY CHILD CRITERIA YES INFO Finding: CG YES CRITERIA MET (HEALTH FACTOR)	group	X	
7	10.20.10.5	VA-CSP GP ELIGIBILITY CHILD CRITERIA SCORES Finding: *NONE*	element		
+ + Next Screen - Prev Screen ?? More Actions					
DD	Dialog Details		DT	Dialog Text	
DF	Dialog Findings		DU	Dialog Usage	
DS	Dialog Summary		IA	Install All	
Select Action: Next Screen// IA					

At the **Select Action** prompt, type **IA** to install the second dialog – **VA-CSP CLIN ELIG CHILD NOTE**

Here is the detail on the installation :

Install reminder dialog and all components with no further changes: Y// ES REMINDER DIALOG entry named PXRM COMMENT already exists and the packed component is identical, skipping.



REMINDER DIALOG entry named PXRМ COMMENT already exists and the packed component is identical, skipping.

REMINDER DIALOG entry named PXRМ COMMENT already exists and the packed component is identical, skipping.

REMINDER DIALOG entry named PXRМ COMMENT already exists and the packed component is identical, skipping.

Dialog Components Feb 18, 2016@16:02:03 Page: 1 of 3

Packed reminder dialog: VA-CSP CLIN ELIG CHILD NOTE [NATIONAL DIALOG]  
VA-CSP CLIN ELIG CHILD NOTE (reminder dialog) installed from exchange file.

Item	Seq.	Dialog Findings	Type	Exists
1		VA-CSP CLIN ELIG CHILD NOTE	dialog	X
2	10	VA-CSP GP ELIGIBILITY CHILD CRITERIA Finding: *NONE*	group	X
3	10.10	VA-CSP GP ELIGIBILITY CHILD CRITERIA NO Finding: *NONE*	group	X
4		PXRМ COMMENT	prompt	X
5	10.20	VA-CSP GP ELIGIBILITY CHILD CRITERIA YES Finding: *NONE*	group	X
6	10.20.10	VA-CSP GP ELIGIBILITY CHILD CRITERIA YES INFO Finding: CG YES CRITERIA MET (HEALTH FACTOR)	group	X
7	10.20.10.5	VA-CSP GP ELIGIBILITY CHILD CRITERIA SCORES Finding: *NONE*	element	X

+ + Next Screen - Prev Screen ?? More Actions

DD	Dialog Details	DT	Dialog Text	IS	Install Selected
DF	Dialog Findings	DU	Dialog Usage	QU	Quit
DS	Dialog Summary	IA	Install All		

Select Action: Next Screen// Q

You will then be returned to this screen. At the **Select Action** prompt, type **Q**.

**You will see the following prompts:**

HEALTH SUMMARY TYPE entry CSP CG SUPERVISION SCORE is NEW,  
what do you want to do?

Select one of the following:

- C Create a new entry by copying to a new name
- I Install
- Q Quit the install
- S Skip, do not install this entry

Enter response: I// nstall

HEALTH SUMMARY TYPE entry CSP CG ADL SCORE is NEW,  
what do you want to do?

Select one of the following:

- C Create a new entry by copying to a new name
- I Install
- Q Quit the install

S Skip, do not install this entry

Enter response: I// nstall

HEALTH SUMMARY OBJECTS entry CG SUPERVISION SCORE (TIU) is NEW,  
what do you want to do?

Select one of the following:

C Create a new entry by copying to a new name  
I Install  
Q Quit the install  
S Skip, do not install this entry

Enter response: I// nstall

HEALTH SUMMARY OBJECTS entry CG ADL SCORE (TIU) is NEW,  
what do you want to do?

Select one of the following:

C Create a new entry by copying to a new name  
I Install  
Q Quit the install  
S Skip, do not install this entry

Enter response: I// nstall

HEALTH SUMMARY OBJECTS entry CG SUPERVISION SCORE (TIU) is NEW,  
what do you want to do?

Select one of the following:

C Create a new entry by copying to a new name  
I Install  
Q Quit the install  
S Skip, do not install this entry

Enter response: I// nstall

HEALTH SUMMARY OBJECTS entry CG ADL SCORE (TIU) is NEW,  
what do you want to do?

Select one of the following:

C Create a new entry by copying to a new name  
I Install  
Q Quit the install  
S Skip, do not install this entry

Enter response: I// nstall

TIU DOCUMENT DEFINITION entry CG SUPERVISION SCORE is NEW,  
what do you want to do?

Select one of the following:

- C Create a new entry by copying to a new name
- I Install
- Q Quit the install
- S Skip, do not install this entry

Enter response: I// nstall

TIU DOCUMENT DEFINITION entry CG ADL SCORE is NEW,  
what do you want to do?

Select one of the following:

- C Create a new entry by copying to a new name
- I Install
- Q Quit the install
- S Skip, do not install this entry

Enter response: I// nstall

```
Exchange File Components      Feb 18, 2016@16:03:01      Page: 1 of 8
-----
Component                      Category      Exists
Source:      GRIFFITH,ELIZABETH A at SALT LAKE CITY
Date Packed: 02/18/2016@13:10:55
Package Version: 2.0P52

Description:
The following Clinical Reminder items were selected for packing:
REMINDER DIALOG
VA-CSP CLIN ELIG CHILD NOTE
VA-CSP CLIN ELIG FOR PRIMARY FAMILY CG PROGRAM

Keywords:

Components:

TIU TEMPLATE FIELD
  1  VA*CG WP 4 LINES REQ                                X
+      + Next Screen  - Prev Screen  ?? More Actions  >>>
IA  Install all Components      IS  Install Selected Component
Select Action: Next Screen// Q
```

You will then be returned to this screen. At the **Select Action** prompt, type **Q**.

Install Completed

**1. Make the Dialogs able to be attached to a Personal or Shared template or to be able to attach the dialog to a progress note title.**

From the Reminders Manager Menu:

Select Reminder Managers Menu Option: **CP CPRS Reminder Configuration**

- CA Add/Edit Reminder Categories
- CL CPRS Lookup Categories
- CS CPRS Cover Sheet Reminder List
- MH Mental Health Dialogs Active
- PN Progress Note Headers
- RA Reminder GUI Resolution Active
- TIU TIU Template Reminder Dialog Parameter**
- DL Default Outside Location
- PT Position Reminder Text at Cursor

Select CPRS Reminder Configuration Option: **TIU TIU Template Reminder Dialog Parameter**

Reminder Dialogs allowed as Templates may be set for the following:

- 1 User       USR [choose from NEW PERSON]
- 3 Service    SRV [choose from SERVICE/SECTION]
- 4 Division   DIV [choose from INSTITUTION]
- 5 System     SYS [NATREM.FO-SLC.MED.VA.GOV]

Enter selection: *Choose the appropriate number for your site. Your site may do this by System or other levels. The example below uses SYSTEM level*

Setting Reminder Dialogs allowed as Templates for System:

Select Display Sequence: **?**

- 148           VA-VETERANS CHOICE NOTE
- 149           VA-TBI SCREENING

*When you type a question mark above, you will see the list of #'s (with dialogs) that are already taken. Choose a number **NOT** on this list. For this example, looking above I see the number 150 is not present, so I will use 150.*

Select Display Sequence: **150**

Are you adding 150 as a new Display Sequence? Yes// **Y YES**

Display Sequence: 150// **<Enter>** 150

Clinical Reminder Dialog: **type in the name of the dialog**

**VA-CSP CLIN ELIG FOR** PRIMARY FAMILY CG PROGRAM then **<enter>**

reminder dialog NATIONAL

OK? Yes// **<Enter>** (Yes)

**Repeat this process for the child note reminder Dialog:** VA-CSP CLIN ELIG CHILD NOTE.

## 2. Setup of Note titles

You will need to create a new note title for each dialog included in this patch.

*All note titles are to be mapped to the following VHA Enterprise Standard Title:*  
**CAREGIVER CERTIFICATE**

The new **parent** note title that needs to be created is:

CAREGIVER PROGRAM CLINICAL ELIGIBILITY ASSESSMENT

The new **child** note title that needs to be created is:

CAREGIVER PROGRAM CLINICAL ELIGIBILITY ASSESSMENT CHILD NOTE

**Note:** The new parent note title CAREGIVER PROGRAM CLINICAL ELIGIBILITY ASSESSMENT will replace the previous note titled Caregiver Program Veteran's Eligibility Assessment. Please coordinate with the Caregiver Support Coordinator at your facility to inactivate the old note title and associated reminder dialog after they have trained providers on the new note.

We understand many sites utilize existing naming conventions for document definitions, including Interdisciplinary notes. Facilities with these guidelines already in place are allowed to continue using local naming conventions.

Although **the NAME field for each title must remain as indicated in this document**, sites may modify the Print Name of each title to follow local policy. This is done by first inactivating and then editing the note title using the document definitions menu after it has been created.

Comprehensive information on Creating Document Definitions can be found beginning on page 47 of the [TIU/ASU Implementation Guide](#)

**Associate the reminder dialogs with the note title in CPRS.**

To do this, go to Template Editor, then Document Titles, select the appropriate folder (if applicable), and choose New Template (top right-hand corner).

Type in the following information:

Name: CAREGIVER PROGRAM CLINICAL ELIGIBILITY ASSESSMENT

Template Type: Reminder Dialog

Reminder Dialog: VA-CSP CLIN ELIG FOR PRIMARY FAMILY CG PROGRAM

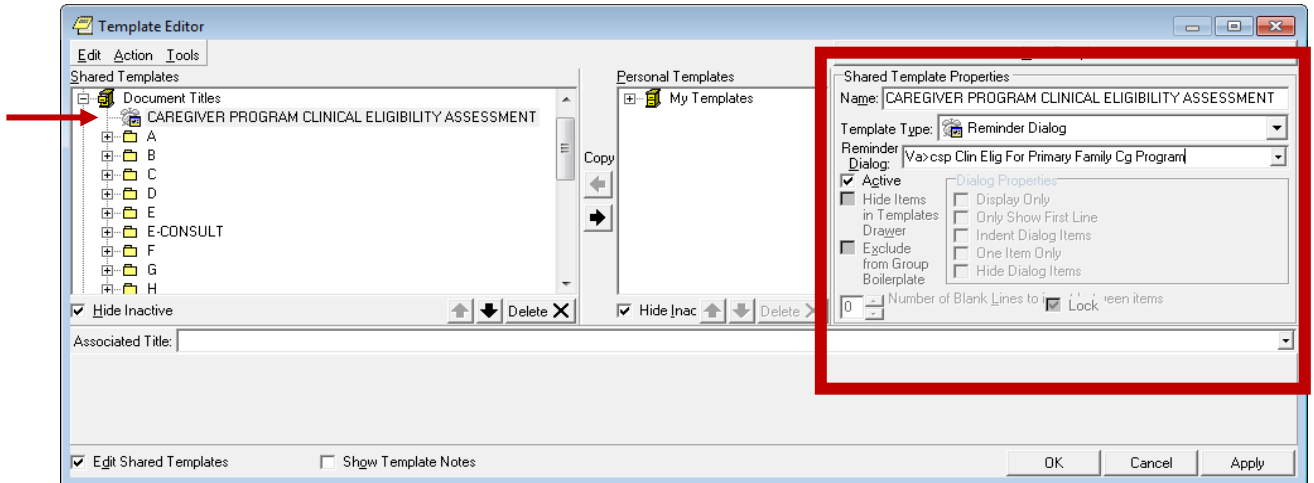

Next, type in the Associated Title, which in this case is CAREGIVER PROGRAM CLINICAL ELIGIBILITY ASSESSMENT, and hit Apply:

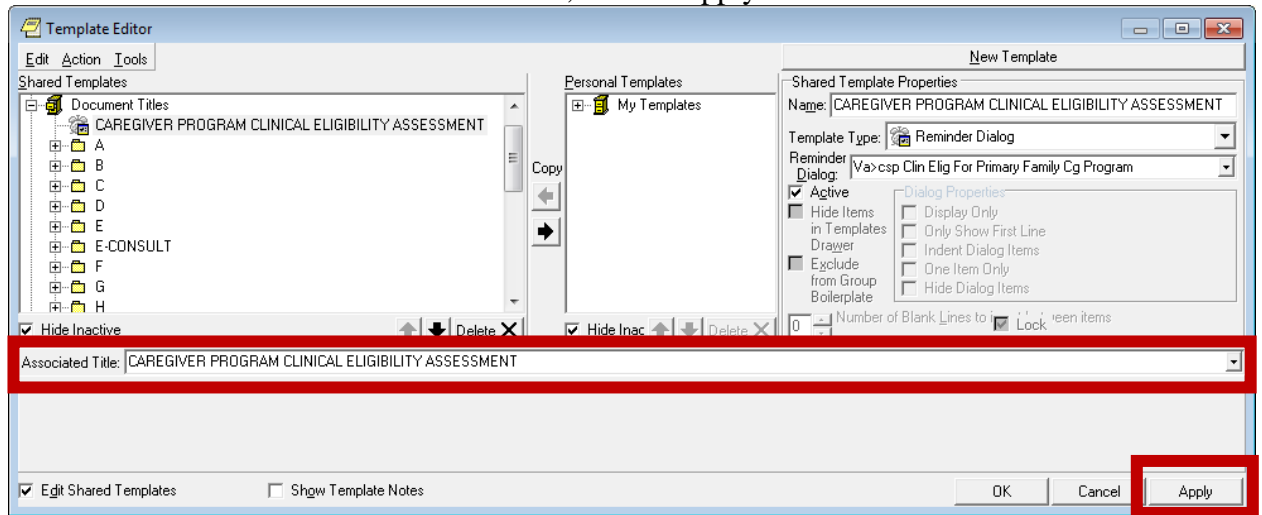

Repeat the above steps with the following information:

Name: CAREGIVER PROGRAM CLINICAL ELIGIBILITY ASSESSMENT  
CHILD NOTE

Template Type: Reminder Dialog

Reminder Dialog: VA-CSP CLIN ELIG CHILD NOTE

After the above has been completed, you are done setting up the Caregiver Program Clinical Eligibility templates.

## **Interdisciplinary Notes – Additional Information**

Interdisciplinary Notes are a feature of Text Integration Utilities (TIU) for expressing notes from different care givers as a single episode of care. They always start with a single note by the initial contact person (e.g., triage nurse, attending) and continue with separate notes created and signed by other providers and attached to the original note.

### **The Parent Note**

You start any interdisciplinary note with a parent note. A parent is a note title that includes an ASU (Authorization/Subscription Utility) rule allowing attachments. Your facility should have set up these titles with unique names that allow you to easily identify them.

Only certain members of your team should start Interdisciplinary Notes. To establish a parent note for a patient and a specific episode of care, all they do is create a note with the proper title, and sign it.

### **The Child Note(s)**

*Continue an interdisciplinary note by attaching one or more child notes to the parent note. The intention is for each child note to be by a different provider involved in this episode of care. Again your facility has established a number of notes with unique titles to act as child notes.*

**Above information taken from page 42 of the [TIU Coordinator & User Manual](#)**

### **SIDE NOTE:**

The child note will be entered into CPRS by the Caregiver Support Coordinators (CSCs). If the interdisciplinary process is new to you and/or your facility, you may want to familiarize yourself with the process for attaching a child note to the parent note, in case they have questions related to this.

Information related to entering and maintaining Parent/Child Interdisciplinary Notes can be found on pages 42-48 of the [TIU Coordinator & User Manual](#).

We also are providing the CSCs some guidance for this.

Note: At the time of release, the program office was made aware of an additional letter in the word “participating” contained within the dialog text for the element VA-CSP GP ELIGIBILITY CRITERIA 4 REV. It does not appear in the progress note. The element will be updated in a future clinical reminder update file.

## Appendix A:

Comprehensive list of all caregiver note titles and released templates

Released in **Clinical Reminder Update\_2\_0\_2 VA-CAREGIVER ELIGIBILITY** – March 2016

TITLE	TEMPLATE
CAREGIVER PROGRAM CLINICAL ELIGIBILITY ASSESSMENT	VA-CSP CLIN ELIG FOR PRIMARY FAMILY CG PROGRAM
CAREGIVER PROGRAM CLINICAL ELIGIBILITY ASSESSMENT CHILD NOTE	VA-CSP CLIN ELIG CHILD NOTE

Released in **Clinical Reminders Patch PXR\*2.0\*37** – October 2015

TITLE	TEMPLATE
CAREGIVER PROGRAM INITIAL IN-HOME ASSESSMENT	VA-CSP INITIAL IN-HOME ASSESSMENT REV
CAREGIVER PROGRAM INITIAL IN-HOME ASSESSMENT CHILD NOTE	VA-CSP INITIAL IN-HOME ASSESSMENT CHILD NOTE
CAREGIVER PROGRAM ANNUAL IN-HOME MONITORING ASSESSMENT	VA-CSP ANNUAL IN-HOME ASSESSMENT REV
CAREGIVER PROGRAM ANNUAL IN-HOME ASSESSMENT CHILD NOTE	VA-CSP ANNUAL IN-HOME ASSESSMENT CHILD NOTE
CAREGIVER PROGRAM INTERIM IN-HOME MONITORING ASSESSMENT	VA-CSP INTERIM IN-HOME ASSESSMENT REV
CAREGIVER PROGRAM INTERIM IN-HOME ASSESSMENT CHILD NOTE	VA-CSP INTERIM IN-HOME ASSESSMENT CHILD NOTE
CAREGIVER PROGRAM 90 DAY MONITORING ASSESSMENT	VA-CSP 90 DAY MONITORING ASSESSMENT
CAREGIVER PROGRAM 90 DAY MONITORING ASSESSMENT CHILD NOTE	VA-CSP 90 DAY MONITORING ASSESSMENT CHILD NOTE

Other template notes that were released through the program office:

TITLE	TEMPLATE
CAREGIVER PROGRAM ASSESSMENT AND APPLICATION PART II	VA*CG Caregiver Application For Comprehensive Assistance
CAREGIVER PROGRAM DISCONTINUED FOR CAUSE	TXML template
CAREGIVER PROGRAM MENTAL HEALTH IN-HOME ASSESSMENT	VA*CG Caregiver Mental Health In-Home Assessment