

# **Clinic Orders and Witness for High Risk/High Alert Drugs for BCMA v3.0**

## **RELEASE NOTES**

PSB\*3\*70

December 2013

# Table of Contents

<b>Clinic Orders .....</b>	<b>1</b>
<b>1. Introduction.....</b>	<b>1</b>
<b>2. Displaying Clinic Orders in BCMA .....</b>	<b>4</b>
<b>3. Viewing a Patient’s Clinic Order Medications .....</b>	<b>5</b>
3.1. View Menu Option .....	5
3.2. When Patient Status is: Admitted.....	5
3.3. When Patient Status is: Not Admitted.....	6
<b>4. Displaying Clinic Orders on the Cover Sheet .....</b>	<b>7</b>
<b>5. Administering Clinic Orders in BCMA.....</b>	<b>8</b>
<b>6. BCMA Clinic Order Terminology .....</b>	<b>8</b>
<b>7. Display Alerts .....</b>	<b>9</b>
<b>8. Process for Administering Clinic Orders in BCMA .....</b>	<b>9</b>
<b>9. Working with Large Volume IV Clinic Orders.....</b>	<b>11</b>
<b>10. Last Action and PRN/Effectiveness for Clinic Orders.....</b>	<b>11</b>
<b>11. Meds on Patient Indicators.....</b>	<b>13</b>
11.1. Infusing IV Indicator .....	13
11.2. Stopped Indicator.....	14
11.3. Patches Indicator .....	14
11.4. No Indicators/Multiple Indicators .....	14

<b>12. Patch Administrations Expired or Discontinued .....</b>	<b>15</b>
<b>13. Viewing and Printing Clinic Order Reports .....</b>	<b>17</b>
13.1. Mutually Exclusive Reports .....	17
13.2. Combined Reports .....	20
13.2.1. MAH Report .....	22
13.2.2. Med Log Report.....	24
<b>14. Mutually Exclusive Reports – Select Clinics Functionality.....</b>	<b>25</b>
<b>15. BCMA Missing Dose Request Parameter for Clinic Orders.....</b>	<b>27</b>
<b>16. Additional Information .....</b>	<b>28</b>
<b>Witness for High Risk/High Alert Drugs.....</b>	<b>31</b>
<b>1. Introduction.....</b>	<b>31</b>
<b>2. Defining High Risk/High Alert Medications .....</b>	<b>31</b>
<b>3. New Icon Added to Icon Legend .....</b>	<b>32</b>
<b>4. “Wit” Column Added to the VDL.....</b>	<b>33</b>
<b>5. BCMA Witness Sign-on Dialog .....</b>	<b>34</b>
<b>6. Witnessing High Risk/High Alert Drugs When a Witness is Required .....</b>	<b>35</b>
<b>7. Witnessing High Risk/High Alert Drugs When a Witness is Recommended and Witness is Provided .....</b>	<b>38</b>
<b>8. Witnessing High Risk/High Alert Drugs When a Witness is Recommended and No Witness is Provided .....</b>	<b>40</b>

<b>9. Error Messages for Witness Validation.....</b>	<b>42</b>
<b>10. Witness Information Stored in Medication Log.....</b>	<b>45</b>
<b>11. User Documentation .....</b>	<b>46</b>
<b>12. Associated Files and Fields .....</b>	<b>47</b>
<b>13. Associated Forms .....</b>	<b>47</b>
<b>14. Associated Options.....</b>	<b>47</b>
<b>15. Parameter Definitions .....</b>	<b>47</b>
<b>16. Associated Remote Procedure Calls .....</b>	<b>47</b>
<b>17. Associated Security Keys .....</b>	<b>48</b>
<b>18. Associated Templates .....</b>	<b>48</b>
<b>19. Patient Safety Issue Corrections .....</b>	<b>48</b>
<b>20. Remedy Tickets Resolved .....</b>	<b>48</b>
<b>21. New Service Requests (NSRs) Resolved .....</b>	<b>49</b>
<b>22. BCMA Online Help Update.....</b>	<b>49</b>
<b>23. Installation Details.....</b>	<b>49</b>

# Clinic Orders

## 1. Introduction

This document provides a feature summary of the Clinic Orders for BCMA functionality and Witness for High Risk/High Alert Drugs for Bar Code Medication Administration (BCMA) v3.0 project, patch PSB\*3\*70.

Installation instructions for PSB\*3\*70 are included in the patch description and the Installation Guide.

**The following patches are associated and must be installed before PSB\*3\*70:**

- PSB\*3\*54
- PSB\*3\*64
- PSB\*3\*66
- PSJ\*5\*279
- PSB\*3\*74

### Highlights

- Clinic orders display on the Cover Sheet, Unit Dose, Intravenous Push (IVP)/Intravenous Piggy Back (IVPB) and Intravenous (IV) tabs.
- Choice of order modes – Inpatient or Clinic, and both order modes are available in Read Only as well as Limited Access BCMA.
- Indicator displays next to the Inpatient order mode, showing green when active Inpatient orders exist for the patient and/or there are discontinued/expired Inpatient orders on which action can be taken or white when no active Inpatient orders exist and there are no discontinued/expired orders in Inpatient order mode on which action can be taken.
- Indicator displays next to the Clinic order mode, showing green when active Clinic orders exist for the patient and/or there are discontinued/expired Clinic orders on which action can be taken or white when no active Clinic orders exist and there are no discontinued/expired orders, in Clinic order mode on which action can be taken.
- Clinic Order Date area replaces the Virtual Due List (VDL) Parameters area when the Clinic order mode is selected.
- When Clinic order mode is selected, clinic medication orders display on all medication tabs including the Cover Sheet.
- New “Clinic” column, displaying the clinic name, added on all medication tabs including the Cover Sheet, when Clinic order mode is selected.

- Ability to view and administer clinic medications that are due each day and to see active clinic orders that were due prior to today and after today.
- Ability to see all IV orders that have been infused, whether infused in an Inpatient ward or clinic.
- Ability to see Clinic order IV bags that have not been completed until marked as completed.
- Last Action column updated on Unit Dose and IVP/IVPB tabs to reflect action taken and date/time of action, whether in an Inpatient ward or in a Clinic.
- Ability to see on the Pro Re Nata (PRN) Med Log dialog, all pending PRN administrations that need effectiveness documentation, whether given in an Inpatient ward or in a Clinic.
- Last Given calculation and date updated on the PRN medication log dialog reflects the last date/time the orderable item was given and the elapsed time since it was last given, whether in an Inpatient ward or in a Clinic.
- All pending PRN Effectiveness entries, along with the Location given, displayed in the PRN Medication Log dialog, whether the PRN med was originally given in an Inpatient ward or in a Clinic.
- New indicators display on the VDL when the patient has any Infusing IV's, Stopped IV's, and Patches that are not removed.
- CPRS Med Order Button (CMOB) disabled for Clinic Order mode, whether the patient is admitted or not. CMOB is also disabled when in Inpatient order mode, when the patient is not admitted (not assigned to room/bed).
- BCMA Splash Screen Text revised to agree with Clinical Product Support (CPS).
- Character-based User Interface (CHUI) reports for Ward Administration Times, Due List and Missed Medications will include Inpatient data only.
- PSB Missing Dose Request option removed from Manager, Pharmacist and Nurse CHUI menus.

### **Clinic Order Reports**

- Mutually exclusive reports (GUI) which separate Inpatient data from Clinic order data are available. These include the Admin Times, Due List, Missed Meds and Cover Sheet reports. Reports are available for one or more clinics.
- Combined reports which include both Inpatient data and Clinic order data are available. These include the Medication Admin History (MAH), Med Log, Med History, IV Bag Status, Med Therapy and PRN Effectiveness reports.

### **BCMA Site Parameters Application Updated**

- Added field in the BCMA Parameters application for a division Clinic Missing Dose Request Printer.

## **BCMA Supports Scanning of Veterans Health Information Card (VHIC)**

- BCMA supports scanning of the patient wristband (SSN), the legacy VIC card (SSN), the pilot card (new VIC#), the interim VHIC (SSN), and the final VHIC card (new VIC#). BCMA does not support the Magnetic Stripe input from the new VHIC card.

## **BCMA Online Help System Updated**

- The Online Help system has been updated for BCMA to include Clinic Orders and Witness for High Risk/High Alert administrations.

**NOTE: In current-state Computerized Patient Record System (CPRS), providers must use the Inpatient Medication and Infusion ordering dialogs to place clinic orders. The capability to write clinic orders for patients with a status of “Inpatient” does not exist. Clinic orders can only be written on a patient with a status of “Outpatient” in current-state CPRS.**

**When CPRS, V30, is implemented, a provider will be able to write Clinic Orders for both Inpatients and Outpatients.**

## 2. Displaying Clinic Orders in BCMA

BCMA displays clinic orders on the Cover Sheet, Unit Dose, IVP/IVPB and IV tabs. The user may select between two mutually exclusive “Order Modes.” The following Inpatient/Clinic Order Mode Indicators Table explains the possible display combinations.

**Inpatient/Clinic Order Mode Indicators Table**

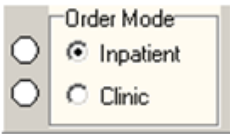
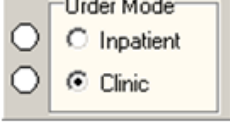
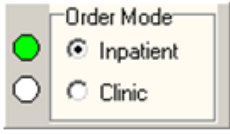
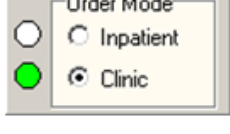
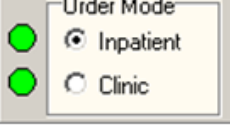
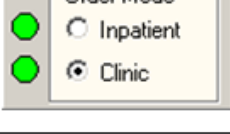
 <p>Order Mode  <input type="radio"/> Inpatient  <input checked="" type="radio"/> Clinic</p>	<p>No active Inpatient orders exist for this patient.            No active Clinic orders exist for this patient.            There are no discontinued/expired orders, in either mode, on which action can be taken.            Inpatient Order Mode is selected.</p>
 <p>Order Mode  <input type="radio"/> Inpatient  <input checked="" type="radio"/> Clinic</p>	<p>No active Inpatient orders exist for this patient.            No active Clinic orders exist for this patient.            There are no discontinued/expired orders, in either mode, on which action can be taken.            Clinic Order Mode is selected.</p>
 <p>Order Mode  <input checked="" type="radio"/> Inpatient  <input type="radio"/> Clinic</p>	<p>Active Inpatient orders exist for this patient and/or there are discontinued/expired Inpatient orders on which action can be taken.            No active Clinic orders exist for this patient and there are no discontinued/expired Clinic orders on which action can be taken.            Inpatient Order Mode is selected.</p>
 <p>Order Mode  <input type="radio"/> Inpatient  <input checked="" type="radio"/> Clinic</p>	<p>No active Inpatient orders exist for this patient and there are no discontinued/expired Inpatient orders on which action can be taken.            Active Clinic orders exist for this patient and/or there are discontinued/expired Clinic orders on which action can be taken.            Clinic Order Mode is selected.</p>
 <p>Order Mode  <input checked="" type="radio"/> Inpatient  <input checked="" type="radio"/> Clinic</p>	<p>Active Inpatient orders exist for this patient and/or there are discontinued/expired Inpatient orders on which action can be taken.            Active Clinic orders exist for this patient and/or there are discontinued/expired Clinic orders on which action can be taken.            Inpatient Order Mode is selected.</p>
 <p>Order Mode  <input type="radio"/> Inpatient  <input checked="" type="radio"/> Clinic</p>	<p>Active Inpatient orders exist for this patient and/or there are discontinued/expired Inpatient orders on which action can be taken.            Active Clinic orders exist for this patient and/or there are discontinued/expired Clinic orders on which action can be taken.            Clinic Order Mode is selected.</p>

**Note:** Orders associated with outpatient clinics, that are not technically “Clinic Orders,” will display in the Inpatient Order Mode in BCMA. Clinic Orders display within the Clinic Order Service in the Orders tab in CPRS.

## 3. Viewing a Patient's Clinic Order Medications

### 3.1. View Menu Option

The view menu option provides a quick way to select between Inpatient or Clinic order mode.

#### Example: View Menu Option

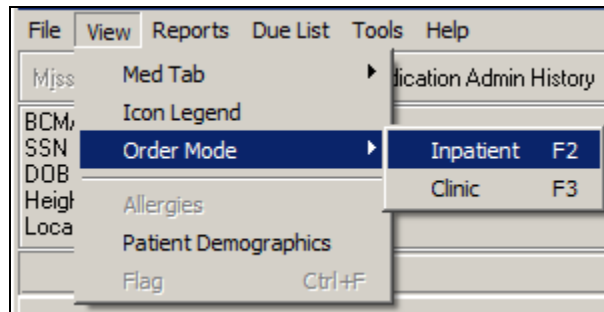

User may select the following new shortcut keys to switch between Inpatient or Clinic order mode:

- F2 Inpatient Order Mode
- F3 Clinic Order Mode

### 3.2. When Patient Status is: Admitted

The system selects a default order mode based on the patient admission status, when the patient record is opened. If the patient is admitted to a ward, BCMA selects the Inpatient order mode. An indicator displays next to the Inpatient order mode, showing green, when active inpatient orders exist for the patient and/or an action can be taken on an expired or discontinued order, or white when no active Inpatient orders exist and no action can be taken on an expired or discontinued Inpatient order.

When the Inpatient order mode is selected, the Order Mode indicator shows Inpatient orders exist, and the Virtual Due List Parameters section displays.

#### Example: Inpatient Mode Selected

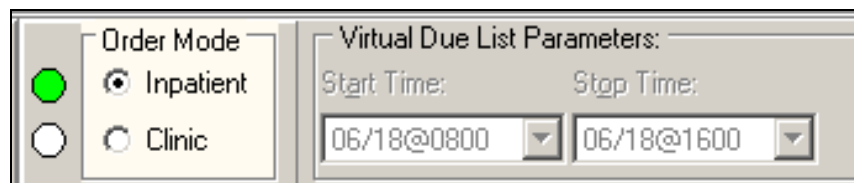

When the Inpatient order mode is selected, Inpatient medication orders, only, display on the Cover Sheet, Unit Dose, IVP/IVPB and IV tabs.

### 3.3. When Patient Status is: Not Admitted

The system selects a default order mode based on the patient admission status, when the patient record is opened. If the patient status is not admitted, the system defaults to the Clinic order mode. An indicator displays next to the Clinic order mode, showing green when active clinic orders exist for the patient and/or action can be taken on an expired or discontinued order or white when no active clinic orders exist and no action can be taken on expired/discontinued Clinic orders.

When the Clinic order mode is selected, the Order Mode indicator shows clinic orders exist, and the Clinic Order Date area replaces the Virtual Due List Parameters area on the screen. Only clinic medication orders display on the Cover Sheet, Unit Dose, IVP/IVPB and IV tabs. The clinic order date defaults to Today’s date regardless of whether there are active orders to be administered today.

#### Example: Clinic Mode Selected

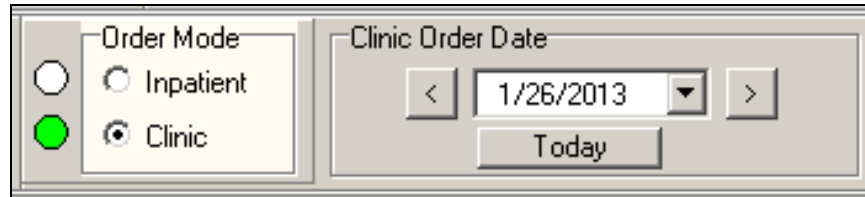

In the Clinic order mode, the column entitled “Clinic” displays the clinic name associated with the order on the Cover Sheet, Unit Dose, IVP/IVPB and IV tabs. The HSM column is removed from the Unit Dose tab. “Location” is blank for patients that are not admitted.

#### Example: Clinic Column

Bar Code Medication Administration - v3.0

File View Reports Due List Tools Help

Missing Dose Medication Log Medication Admin History Allergies CPRS Med Order Flag

BCMACO\_ELEVEN (MALE)  
SSN = 666-00-1111  
DOB = 3/10/1900 (112)  
Height = \*, Weight = \*  
Location =

Order Mode:  Inpatient  Clinic

Clinic Order Date: < 1/25/2013 > Today

**ALLERGIES: latex strap ADRs: No ADRs on file**

Clinic	Stat...	Ver	Ty...	Wit	Active Medication	Dosage	Route	Admin Time	Las
45 CLINIC PATTERN		***	C		ACETAMINOPHEN TAB THIORIDAZINE 30MG/ML CONC.	20 MG, Q4H	ORAL (BY MOUTH)	01/25@1300	

**Note:** If “AUTO-DC IMO ORDERS?” is set to “Yes” in the CLINIC DEFINITION (#53.46) file when a clinic patient is admitted, Active Unit Dose and IVP/IVPB clinic orders are discontinued, at which point they will not display on the VDL, except for Expired/Discontinued Patch orders that display for the number of days defined by the “Patch Display Duration” parameter or until removed by a nurse.

If “AUTO-DC IMO ORDERS?” is set to “No” in the CLINIC DEFINITION (#53.46) file, when a clinic patient is admitted, Unit Dose and IVP/IVPB clinic orders will remain displayed on the VDL in Clinic Order Mode.

## 4. Displaying Clinic Orders on the Cover Sheet

When Clinic order mode is selected, only clinic orders are displayed on the Medication Overview, PRN Overview, IV Overview, and Expired/DC'd/Expiring views of the Cover Sheet.

When Clinic order mode and Cover Sheet are selected, the clinic order date, calendar, navigation arrows, and Today button are disabled.

When Clinic order mode is selected and focus goes from the Cover Sheet back to a medication tab (UD, IVP/IVPB), the Clinic order date field, Today button, and navigation arrows are re-enabled, and the previous date selected is active.

If the user switches from Inpatient to Clinic order mode while on the Cover Sheet tab, the Medication Overview view displays as the initial default view. If the user selects Medication Overview or PRN Overview, orders that have expired or have been discontinued within the last 7 days are displayed in the Expired/DC'd orders section.

### Example: Clinic Mode and Cover Sheet (Medication Overview)

Order Type	Clinic	VDL	Status	Ver	Ty...	Wit	Medication	Dosage_Route	Schedule	Next Action	Special Instructions	Order St...	Order St...
Active [4 Orders]	BECK...	UD	Active	***	P		BUSULFAN TAB	2 MG, ORAL (B...	Q6H PRN			03/22@...	03/27@...
	BECK...	UD	Active	***	P		FLUCINONIDE OINT_TOP	LIBERALLY, TO...	Q6H PRN			03/22@...	03/27@...
	BECK...	IV	Active	***			KCL 20MEQ/D5/NAACL 0.9% INJ...	300 ml/hr, INTR...				03/22@...	03/23@...
	BECK...	IVP/I...	Active	***	C		CEPHAPIRIN INJ	INFUSE OVER ...	Q6H	DUE 03/22@1500		03/22@...	03/27@...
Future [1 Order]	BECK...	UD	Active	***	C		LORAZEPAM TAB	2 MG, ORAL (B...	Q12H	DUE 03/24@2100		03/24@...	04/02@...
	Expired/DC'd within last 7 days [6 Orders]												
	BECK...	UD	Expired	***	C		CARBENICILLIN TAB	100 MG, ORAL (...)	Q4H			03/14@...	03/19@...
	BECK...	UD	Expired	***	D		LORAZEPAM TAB	1 MG, ORAL (B...	NOW			03/14@...	03/19@...
	BECK...	UD	Expired	***	D		METHADONE TAB	5 MG, ORAL (B...	NOW			03/14@...	03/19@...
	BECK...	UD	Expired	***	P		METHADONE TAB	5 MG, ORAL (B...	Q4HPRN			03/14@...	03/19@...
	BECK...	UD	Expired	***	P		LORAZEPAM TAB	1 MG, ORAL (B...	Q6H PRN			03/16@...	03/19@...
	45 CL...	UD	Expired	***	C		ACETAMINOPHEN TAB	325 MG, ORAL (...)	Q4H		test2	02/28@...	03/21@...

The bottom of the interface shows the 'Cover Sheet' tab selected, with 'Unit Dose', 'IVP/IVPB', and 'IV' buttons. The 'Scanner Status' is 'Not Ready'. The 'Meds on Patient' section is empty. The 'BCMA Clinical Reminders' section shows a count of 0. The server time is 3/22/2013 10:18.

If the user selects the Expired/DC'd/Expiring orders view, orders that have expired or have been discontinued within the last 7 days are displayed in the Expired/DC'd orders section. Orders expiring within the next 7 days are displayed in the Expiring within next 7 days orders section.

### Example: Clinic Mode and Cover Sheet (Expired/DC'd/Expiring Orders)

Clinic	VDL	Status	Ver	T	Medication	Schedule	Dosage, Route	Next Action	Special
AL-CAR...	IVP/...	Expired	***	C	DIAZEPAM INJ	BID-AM	INFUSE OVER 2...		
SY-ORT...	IVP/...	Expired	***	C	HEPARIN INJ.SDLN	Q8H	INFUSE OVER 2...		

Expiring Today [0 Orders]  
Expiring within next 7 days (after Midnight tonight) [0 Orders]

**Note:** The system ignores the parameters for Allowable Time Limits (Before Scheduled Admin Time and After Scheduled Admin Time) when displaying clinic orders on the cover sheet.

## 5. Administering Clinic Orders in BCMA

The user can access the BCMA VDL to view and administer clinic medications that are due each day. This includes active clinic orders that were due prior to today so that medications may be administered to a patient who arrives late for an appointment. The user can also see active clinic orders that are due after today, so that medications may be administered to a patient who arrives early for an appointment.

The Clinic Order Date defaults to today's date, regardless of whether there are active orders to be administered today. If no active clinic orders display on the Unit Dose or the IVP/IVPB tabs for the selected date and/or selected schedule types, the following message displays on the VDL: "There are no administrations to display, based on your current Clinic Order Date and/or Schedule Type selections."

## 6. BCMA Clinic Order Terminology

The following BCMA Clinic Order definitions are only applicable to the BCMA VDL, not the Cover Sheet.

- **ACTIVE ORDERS** only display in BCMA Clinic order mode, if the order is active relative to **TODAY**, meaning the Order Start Date must be less than or equal to **TODAY**, and the Order Stop Date must be greater than or equal to **TODAY**.
- **FUTURE ADMINISTRATIONS** only display in BCMA Clinic order mode for an **ACTIVE ORDER**, as defined above, for a date in the future, only if the schedule and admin time matches the selected Clinic Order Date. User can take an action on a future Administration on an **ACTIVE ORDER**.
- **PAST ADMINISTRATIONS** only display in BCMA Clinic order mode for an **ACTIVE ORDER**, as defined above, for a date in the past, only if the schedule and admin time matches

the selected Clinic Order Date. User can take an action on a PAST ADMINISTRATION on an ACTIVE ORDER.

- FUTURE ORDERS should never display in BCMA Clinic order mode, since the order start date is greater than TODAY and user cannot take an action on a FUTURE ORDER.

## 7. Display Alerts

The following alerts pertain to clinic order administrations and display in the Medication Log dialog prior to administration:

- An alert displays on the Medication Log dialog, requiring a comment, if user attempts to administer a clinic medication on a day other than the scheduled day.
- An alert, “You are about to give a medication that is scheduled for <Future Date>” in bold text in the Medication Log dialog message box, if user attempts to administer a clinic medication for a future administration of an active order. A comment is required before user is allowed to continue.
- An alert, “You are about to give a medication that was scheduled for <Past Date>” in bold text in the Medication Log dialog message box, if user attempts to administer a clinic medication for a past administration of an active order. A comment is required before user is allowed to continue.
- An alert also displays on the Medication Log dialog, if user attempts to administer a medication (Orderable Item) that was already given within the last 120 minutes, whether the medication was given in Inpatient or Clinic order mode.

**Note:** The parameters for Allowable Time Limits (Before Scheduled Admin Time and After Scheduled Admin Time) are ignored when displaying and administering clinic orders on the VDL, meaning that alerts are not displayed when clinic orders are administered early or late.

## 8. Process for Administering Clinic Orders in BCMA

- In the Clinic Order Date area on the Unit Dose and IVP/IVPB tabs of the BCMA VDL, the user may select a single clinic date to display, using the left and right navigation arrows, or the user may click the drop-down arrow to the right of the date to display the calendar pop-up.
- When the patient record is opened the Clinic Order date defaults to TODAY.

### Example: Clinic Order Date Selection

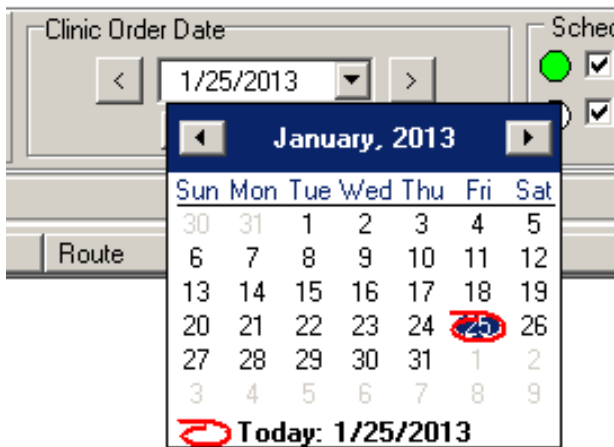

- A “Today” button allows the user to return to today’s date while in Clinic order mode. The button is enabled when the Clinic Order Date is set to a date other than today’s date, and the user has selected the Unit Dose or IVP/IVPB tab. It is disabled when the Clinic Order Date is set to today’s date.

### Example: Clinic Order “Today” Button

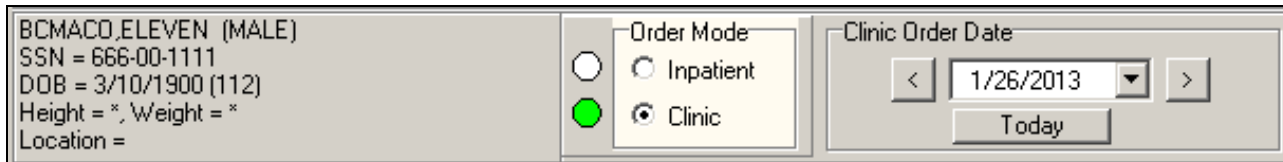

- After a date is selected, all active Clinic Orders for the patient are displayed for a 24 hour period on the selected date (0001 to 2359), based on the clinic order’s start date, stop date, schedule, and admin times.

Note: Clinic orders, for which the order start date/time is in the future, do not display on the VDL.

- Once a date is selected, and orders that are due are displayed, the administration workflow continues, such that the nurse can scan the medication to be given or use Unable to Scan functionality to administer the medication.
- Actions taken (Status) on non-PRN clinic order administrations on PREVIOUS or FUTURE DATES remain displayed on the VDL, as long as the order is still active, even after refresh.
- After user refreshes, the “Given” status of all PRN clinic orders (administered TODAY, administered on PREVIOUS dates, or administered on FUTURE dates) is cleared.

## 9. Working with Large Volume IV Clinic Orders

The nurse can see all available IV bags on active IV orders for both Inpatient and Clinic orders to infuse, monitor or take action on the bags as needed.

IV bags on active Clinic orders for bags that have not been completed will display on the VDL until they are marked as completed.

IV bags on Expired/Discontinued Clinic orders that have not been completed will display on the VDL for a maximum of 7 days or until they are marked as completed.

When the user is in the Clinic order mode and selects the IV tab:

- The Clinic Order Date Selection field, navigation arrows, and Today button are disabled, as date selection and navigation are not applicable to large volume IV orders.
- Active IV Clinic orders display based on the order's start date/time and stop date/time.
- Expired IV Clinic orders no longer display, unless the bag is still infusing or stopped.
- You may complete infusing IV bags on expired orders, regardless of whether they were infused in a Clinic or an Inpatient location.
- Clinic order IV bags only display on Expired/Discontinued IV Clinic orders if an IV bag on the order is Stopped or Infusing for a maximum of 7 days, or until you complete them.
- You may infuse or take action on bags on active IV orders and on Expired/Discontinued IV orders in both Clinic and Inpatient order modes.
- If "AUTO-DC IMO ORDERS?" is set to "Yes" in the CLINIC DEFINITION (#53.46) file, when a Clinic patient is admitted:
  - Active IV Clinic orders are discontinued.
  - Infusing and Stopped IV bags on Expired/Discontinued orders remain displayed in the clinic order mode for a maximum of 7 days, or until you complete them.
- If "AUTO-DC IMO ORDERS?" is set to "No" in the CLINIC DEFINITION (#53.46) file, any existing active IV Clinic orders display in the Clinic order mode.
- If there are no active IV clinic orders, and no action to be taken on Expired/Discontinued IV Clinic orders, the following message displays on the VDL: "There are no administrations to display."

## 10. Last Action and PRN/Effectiveness for Clinic Orders

The user can verify that the last action taken on a particular administration reflects the status and date acted on that medication, whether the action was taken in an inpatient ward or in a clinic.

- The Last Action column on the Unit Dose and IVP/IVPB tabs is updated to reflect the action taken and date/time of the action on that orderable item, whether the action was taken in an inpatient ward or in a clinic.

### Example: Last Action Column on VDL

Medication	Dosage	Route	Admin Time	Last Action	Last Site
REGULAR HUMAN (NOVOLIN R) INJ REG HUMAN 100 UNIT/ML NOVOLIN R	ENTER UNITS--DO NOT USE U, BID	SUBCUTANEO...	05/18@1700	HELD: 3/19/2012@1602	Thigh, Right
<b>ure patient is eating!</b> PAM INTRAMUSCULAR/IV PUSH INJ PAM 2MG 1ML INJ	2MG/1ML, Q4H	INTRAMUSCU...	05/18@1700	GIVEN: 3/26/2012@1038	Deltoid, Left
<b>FOR OVERSEDATION</b> CIN INJ SOLN CIN 40MG/ML INJ 2ML	40MG/1ML, Q4H	INTRAMUSCU...	05/18@1700	GIVEN: 5/17/2012@1803	Buttock, Left
REGULAR HUMAN (NOVOLIN R) INJ	ENTER UNITS--DO NOT USE U, BID	SUBCUTANEO...	05/18@1700	GIVEN: 3/19/2012@1602	Thigh, Right

- The Last Given calculation and date are updated on the PRN Medication Log dialog to reflect the last date/time the orderable item was given and the elapsed time since it was last given, whether last given in an inpatient ward or in a clinic.

### Example: Last Given Calculation and Date/time Given on PRN Med Log

**Schedule:** Q1H PRN

**Last Given:** 16d 5h 36m ago on  
5/2/2012@1100

I have reviewed the schedule and last administration of this medication.

- The user will see the date and time a PRN medication was last given, including the calculation of time elapsed, whether the medication was given in an inpatient ward or in a clinic.
- All pending PRN administrations that need effectiveness documentation, whether given in an inpatient ward or in a clinic, are displayed on the PRN Med Log.
- All pending PRN Effectiveness entries, along with the Location given, are displayed in the PRN Medication Log dialog, whether the PRN med was originally given in an inpatient ward or in a clinic. Ward names and clinic names display in the Location column.

### Example: PRN Effectiveness Entries on the PRN Medication Log Dialog

PRN List (Select administration to document):					
Orderable Item	Units Given	Administration Time	Reason Given	Administered By	Location
ASPIRIN	1	3/22/2013@1106	Discomfort	WILSON,REME...	BECKY'S CLINIC
ACETAMINOPHEN/CODEI...	1	3/22/2013@1105	Cough	WILSON,REME...	BECKY'S CLINIC
MORPHINE	1	3/22/2013@1042	Discomfort	WILSON,REME...	BECKY'S CLINIC
LORAZEPAM	1	3/22/2013@1036	Anxiety	WILSON,REME...	BECKY'S CLINIC

- The Location column, on the PRN Effectiveness Log dialog, is updated to include the Clinic Name that is associated with the orderable item, when administered in a clinic.

- For non-admitted patients with Clinic Orders, the BCMA Clinical Reminders marquee includes up to the last four administrations requiring PRN Effectiveness documentation, and the PRN Effectiveness Log dialog displays PRN administrations requiring effectiveness documentation for a period of 24 hours.
- For admitted patients with Clinic Orders, the BCMA Clinical Reminders marquee includes up to the last four administrations requiring PRN Effectiveness documentation, and the PRN Effectiveness Log dialog displays PRN administrations requiring effectiveness documentation based on the BCMA Site Parameter, PRN Documentation (in hours).
- The Last four PRN Effectiveness entries, under the BCMA Clinic Reminders marquee are updated, whether the PRN medication was originally given in an inpatient ward or in a clinic.

**Example: Last Four PRN Effectiveness Entries under BCMA Clinical Reminders**

BCMA Clinical Reminders				
Count	Activity			
4	PRN Effectiveness			
Page: 3/2	ADMIN DATE	ORDERABLE ITEM	PRN REASON	ADMINISTERED BY
	3/22/2013@1106	- ASPIRIN	- Discomfort	- NURSE.BCMA
	3/22/2013@1105	- ACETAMINOPHEN/COD...	- Cough	- NURSE.BCMA
	3/22/2013@1042	- MORPHINE	- Discomfort	- NURSE.BCMA
	3/22/2013@1036	- LORAZEPAM	- Anxiety	- NURSE.BCMA

## 11. Meds on Patient Indicators

Three separate indicators display on the VDL to the left of BCMA Clinical Reminders, in a group entitled “Meds on Patient,” when the patient has currently Infusing IV’s, Stopped IV’s, or Patches that are not removed. The indicators are applicable to active Inpatient or Clinic orders of if there is action that can be taken on an active, Expired, and/or Discontinued order.

**Note:** When Meds on Patient Indicators display, the user may need to switch tabs or order modes to find Infusing IVs, Stopped IVs or Patches on which action can be taken.

### 11.1. Infusing IV Indicator

The Infusing IV indicator displays the words “Infusing IV’s” in red bold text, only when there is one or more active, expired, and /or discontinued Infusing IV’s on the patient, in either Clinic or Inpatient order mode.

### Example: Infusing IV Indicator

Meds on Patient <b>Infusing IVs</b>	BCMA Clinical Reminders	
	Count	Activity
	0	PRN Effectiveness

### 11.2. Stopped Indicator

The Stopped IV indicator displays the words “Stopped IV’s” in red bold text, only when there is one or more active, expired, and/or discontinued Stopped IV’s on the patient, in either Clinic or Inpatient order mode.

### Example: Stopped IV Indicator

Meds on Patient <b>Stopped IVs</b>	BCMA Clinical Reminders	
	Count	Activity
	0	PRN Effectiveness

### 11.3. Patches Indicator

The Patches indicator displays the word “Patches” in red bold text, only when there is one or more active, expired, and/or discontinued patches that are not removed from the patient, in either Clinic or Inpatient order mode.

### Example: Patch Indicator

Meds on Patient <b>Patches</b>	BCMA Clinical Reminders	
	Count	Activity
	0	PRN Effectiveness

### 11.4. No Indicators/Multiple Indicators

If any of the indicators are applicable, the system displays the “Meds on Patient” group box with a light colored background; otherwise, the box displays no indicators with a gray background.

### Example: No Indicators

Meds on Patient	BCMA Clinical Reminders	
	Count	Activity
	0	PRN Effectiveness

The “Meds on Patients” group box can be blank, or display up to a total of three indicators, when all three conditions are met.

### Example: Multiple Indicators

Meds on Patient <b>Infusing IVs</b> <b>Stopped IVs</b> <b>Patches</b>	BCMA Clinical Reminders	
	Count	Activity
	0	PRN Effectiveness

## 12. Patch Administrations Expired or Discontinued

The user can view Clinic patch administrations as well as Inpatient patch administrations that are expired or discontinued on the VDL.

- The system displays both Clinic and Inpatient patch administrations in the “Given Patches that are Expired or Discontinued” popup on the VDL.
- The count (Patch # of #) is updated to include the total number of patch administrations in the “Given Patches that are Expired or Discontinued” popup and whether they are Clinic or Inpatient.
- The Location (Ward name or Clinic name) where the patch was administered in the facility is displayed above the medication in the popup. The word “INPATIENT” is displayed for ward based administrations, and the Clinic name is displayed for clinic based administrations in bold uppercase.
- When the user selects “Mark Removed,” the system marks the patch administration “Removed” from the appropriate mode (Clinic or Inpatient).

**Note:** The BCMA site parameter “Patch Display Duration” applies to patches administered in both Inpatient and Clinic order modes. If “AUTO-DC IMO ORDERS?” is set to “Yes” in the CLINIC DEFINITION (#53.46) file, when a Clinic patient is admitted, Expired/Discontinued orders remain displayed in Clinic order mode for the number of days defined by the “Patch Display Duration” parameter, or until removed by a nurse. If “AUTO-DC IMO ORDERS?” is

set to "No" in the CLINIC DEFINITION (#53.46) file, when a Clinic patient is admitted, any existing patch orders display in Clinic order mode.

### Example: Given Patches Expired or Discontinued Popup

**BCMA - Given Patches that are Expired Or Discontinued**

**Administration Information**

**Location:** 45 CLINIC PATTERN

Medication: NICOTINE PATCH

Scheduled Admin Time: 8/24/2012@0200

Schedule Type: Continuous

Dosage/Infusion Rate: 1 PATCH

Units Per Dose: 1

Last Action: GIVEN: 9/26/2012@1436

Medication Route: TRACH

**Order Status:** Expired

**Order Stop Date/Time:** 8/24/2012@2400

Dispensed Drugs/Medications/Solutions:

Name
NICOTINE PAD

Enter a Comment (Optional) (150 Characters Maximum):

 **NOTICE: Patient has a patch that has expired or has been DC'd. This patch should be removed from the patient. Any comment entered will be saved regardless of the button selected.**

**NOTICE: One-Time patch orders that are Expired/DC'd are excluded from this reminder and must be manually marked as Removed.**

Patch 1 of 1

## 13. Viewing and Printing Clinic Order Reports

A variety of reports displaying Clinic Order data are available.

Some reports separate Inpatient data from Clinic order data. These reports are referred to as “Mutually Exclusive” reports. Other reports always include both Inpatient data and Clinic order data. These reports are referred to as “Combined” reports.

### 13.1. Mutually Exclusive Reports

Mutually Exclusive reports include the following:

- **Admin Times Report**
- **Due List Report**
- **Missed Meds Report**
- **Cover Sheet Reports**

These reports may be run for either Inpatient or Clinic orders for a single patient. Reports may also be run for Clinic orders, only, for all patients in one or more selected Clinics. BCMA remembers the last mode the user was in, Inpatient or Clinic, so that when the user runs reports, without a patient selected, the correct mode defaults.

When the Print by “Clinic” option is selected, the user may select one or more clinics to include in the reports. See the “Mutually Exclusive Reports – Select Clinics Functionality” section.

**Note:** When including Clinic Orders in the Due List Report and the four Cover Sheet Reports, parameters for Allowable Time Limits (Before Scheduled Admin Time and After Scheduled Admin Time) are ignored.

➤ **If a patient record is open:**

- The report dialog Print by selection always defaults to “Patient.”
- If the user selects the “Inpatient” Order Mode on the VDL, the report dialog Include Orders selection defaults to “Inpatient Orders.” The Print by selection defaults to “Patient,” Print by “Ward” is enabled, and Print by “Clinic” is disabled.

### Example: Inpatient Orders/Default to Print by Patient

Include Detail:  
 Comments/Reasons

Include Orders:  
 Inpatient Orders  
 Clinic Orders

Print by:  
 Patient  
 Ward   
 Exclude Inactive Wards

Print by Ward Options:  
 Sort by Patient  
 Sort by Room-Bed  
 Print Selected Patients on Ward - No Patients Selected

Clinic  No Clinics Selected

- If the user selects the “Clinic” Order Mode on the VDL, the report dialog Include Orders selection defaults to “Clinic Orders.” The Print by selection defaults to “Patient,” Print by “Ward” is disabled, and Print by “Clinic” is enabled.

### Example: Clinic Orders/Default to Print by Patient

Include Detail:  
 Comments/Reasons

Include Orders:  
 Inpatient Orders  
 Clinic Orders

Print by:  
 Patient  
 Ward   
 Exclude Inactive Wards

Print by Ward Options:  
 Sort by Patient  
 Sort by Room-Bed  
 Print Selected Patients on Ward - No Patients Selected

Clinic  No Clinics Selected

- If the user changes the report dialog Include Orders selection from “Inpatient Orders” to “Clinic Orders” (or vice versa), the dependent corresponding Print by option must also change.

➤ **If no patient record is open:**

- The report dialog Print by selection defaults to “Ward” or “Clinic,” based on user parameter that indicates the last mode that the user selected, and Print by “Patient” is disabled.
- If the user chooses “Inpatient Orders” for the Include Orders selection, the report dialog Print by selection defaults to “Ward.”

**Example: Include Inpatient Orders/Default to Print by Ward**

- Include Detail:**  Comments/Reasons
- Include Orders:**  Inpatient Orders,  Clinic Orders
- Print by:**  Patient,  Ward (with a dropdown menu),  Exclude Inactive Wards
- Print by Ward Options:**  Sort by Patient,  Sort by Room-Bed,  Print Selected Patients on Ward - No Patients Selected (with a **Select Patients** button)
- Print by Clinic:**  Clinic (with a **Select Clinics** button), **No Clinics Selected**

- If the user chooses “Clinic Orders” for the Include Orders selection, the report dialog Print by selection defaults to “Clinic.”

**Example: Include Clinic Orders/Default to Print by Clinic**

- Include Detail:**  Comments/Reasons
- Include Orders:**  Inpatient Orders,  Clinic Orders
- Print by:**  Patient,  Ward (with a dropdown menu),  Exclude Inactive Wards
- Print by Ward Options:**  Sort by Patient,  Sort by Room-Bed,  Print Selected Patients on Ward - No Patients Selected (with a **Select Patients** button)
- Print by Clinic:**  Clinic (with a **Select Clinics** button), **No Clinics Selected**

The report header will display “Include Clinic Orders Only” for reports that include only Clinic Order data. The report header will display “Include Inpatient Orders Only” for reports that include only Inpatient order data.

When printing mutually exclusive reports for Clinic orders only, the system includes the Clinic Name associated with each clinic administration and displays the word “Location” in the header, where appropriate, to indicate where the administration took place.

## Example: Administration Times Report

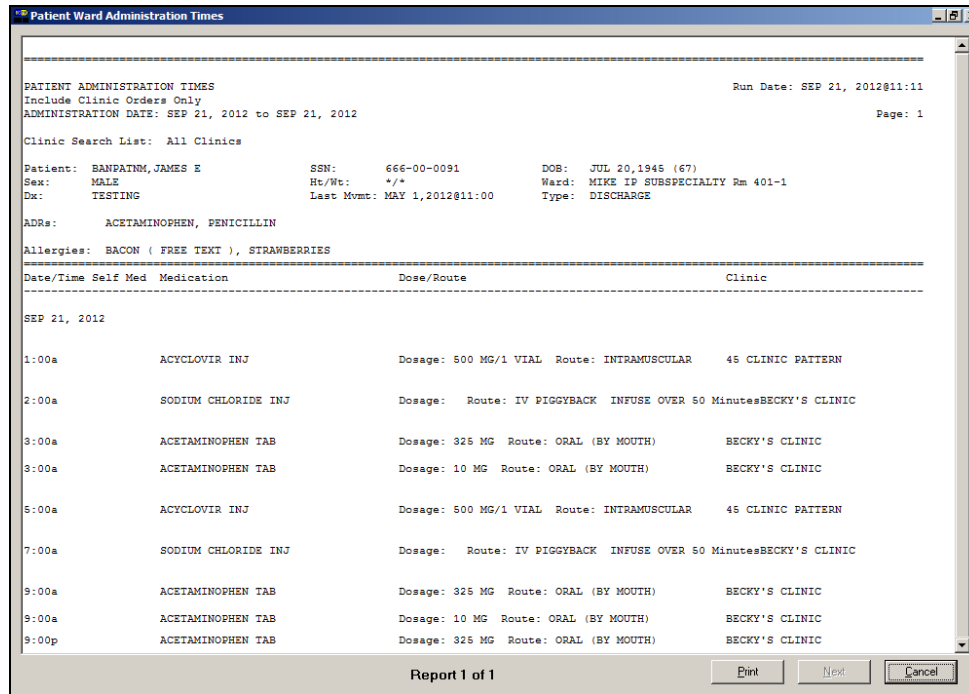

Patient: BANPATNM, JAMES E      SSN: 666-00-0091      DOB: JUL 20, 1945 (67)  
Sex: MALE      Ht/Wt: \*/\*      Ward: MIKE 1P SUBSPECIALTY Rm 401-1  
Dx: TESTING      Last Mvmt: MAY 1, 2012@11:00      Type: DISCHARGE

ADRs: ACETAMINOPHEN, PENICILLIN

Allergies: BACON ( FREE TEXT ), STRAWBERRIES

Date/Time	Self Med	Medication	Dose/Route	Clinic
SEP 21, 2012				
1:00a		ACYCLOVIR INJ	Dosage: 500 MG/1 VIAL Route: INTRAMUSCULAR	45 CLINIC PATTERN
2:00a		SODIUM CHLORIDE INJ	Dosage:      Route: IV PIGGYBACK INFUSE OVER 50 Minutes	BECKY'S CLINIC
3:00a		ACETAMINOPHEN TAB	Dosage: 325 MG Route: ORAL (BY MOUTH)	BECKY'S CLINIC
3:00a		ACETAMINOPHEN TAB	Dosage: 10 MG Route: ORAL (BY MOUTH)	BECKY'S CLINIC
5:00a		ACYCLOVIR INJ	Dosage: 500 MG/1 VIAL Route: INTRAMUSCULAR	45 CLINIC PATTERN
7:00a		SODIUM CHLORIDE INJ	Dosage:      Route: IV PIGGYBACK INFUSE OVER 50 Minutes	BECKY'S CLINIC
9:00a		ACETAMINOPHEN TAB	Dosage: 325 MG Route: ORAL (BY MOUTH)	BECKY'S CLINIC
9:00a		ACETAMINOPHEN TAB	Dosage: 10 MG Route: ORAL (BY MOUTH)	BECKY'S CLINIC
9:00p		ACETAMINOPHEN TAB	Dosage: 325 MG Route: ORAL (BY MOUTH)	BECKY'S CLINIC

Report 1 of 1      Print      Next      Cancel

### 13.2. Combined Reports

Combined reports include the following:

- MAH Report
- Med Log Report
- Med History Report
- IV Bag Status Report
- Med Therapy Report
- PRN Effectiveness Report

Both Inpatient and Clinic Order data for the selected patient are included in these reports. The inpatient nurse can see any IVs that were infused in Clinic that must be marked as completed. The clinic nurse can see any IVs that were infused in Inpatient that must be marked as completed.

The inpatient nurse can run a PRN Effectiveness report that combines both inpatient and clinic data for a single patient to help document PRN effectiveness for medications administered in Clinic. The clinic nurse, likewise, can document PRN effectiveness for medications administered in Inpatient.

Each report dialog contains the following message: "This report includes both Inpatient and Clinic Order data."

The Print by “Clinic” option is disabled since selecting clinics is not allowed when printing these combined reports.

➤ **If a patient record is open:**

- The Print by “Patient” option is enabled, and the report dialog Print by selection defaults to “Patient.”

**Example: Default to Print by Patient**

➤ **If no patient record is open:**

- The Print by “Patient” option is disabled, and the report dialog Print by selection defaults to “Ward.”

**Example: Default to Print by Ward**

The header of all reports displays the wording “Include Inpatient and Clinic Orders.”

### 13.2.1. MAH Report

The Inpatient nurse may print this report by ward or by patient. The Clinic nurse will print this report by patient.

#### MAH Report for a Single Patient

- If a patient has Inpatient orders, the header “\*\*INPATIENT ORDERS\*\*” is printed, followed by a list of all of the patient’s Inpatient orders in two groups:

Continuous Unit Dose and IV orders  
PRN, STAT, and One-Time orders

The word “INPATIENT” is displayed above the Order Start Date for each medication administered in an inpatient ward.

- If a patient has Clinic Orders, the header “\*\*CLINIC ORDERS\*\*” is printed, followed by a list of all of the patient’s Clinic orders in two groups:

Continuous Unit Dose and IV orders  
PRN, STAT, and One-Time orders

The Clinic name is displayed above the Order Start Date for each medication administered in a clinic.

Within each group, the orders are sorted alphabetically by medication name.

A combined legend prints at the end of the report, containing nurse initials for both Inpatient and Clinic administrations, if applicable.

The word “Location” displays above the “Start Date” in the left hand column header.

## Example: MAH Report for Single Patient

Medication Admin History

---

Continuing/PRN/Stat/One Time Medication/Treatment Record (VAF 10-2970 B, C, D) Run Date: AUG 30, 2012@15:35  
 Include Inpatient and Clinic Orders Page: 1

Patient: BCMACOIM, ELEVEN      SSN: 000-00-9011      DOB: MAR 10, 1900 (112)  
 Sex: MALE      Ht/Wt: +/-      Ward: GEN MED Rm  
 Dx: pneumonia      Last Mvmt: JUL 6, 2012@13:00:59      Type: ADMISSION

ADRs: No ADRs on file.  
 Allergies: STRAWBERRIES

Start Date and Time	Stop Date and Time	Admin Times	09/24/2012	09/25/2012	09/26/2012	09/27/2012	09/28/2012	09/29/2012	09/30/2012
09/21/2012 @09:00	09/31/2012 @24:00	0900 0900 1500 2100							
ACETAMINOPHEN TAB ACETAMINOPHEN 325MG C.T. Give: 325 MG PO Q6H FINISHED BY PHARMACIST RWK AUG 21, 2012@10:57:21 RPH: RWK RN: Special Instructions: tc 1									
09/21/2012 @15:00	09/01/2012 @11:11	0000							
FLUOROURACIL INJ, SOLN 5-FLUOROURACIL 50 MG, OXACILLIN 50 GM, 0.9% SODIUM CHLORIDE 50 ML Give: IV 10 mL/hr RPH: RWK RN: Special Instructions: 0821									

---

Continuing/PRN/Stat/One Time Medication/Treatment Record (VAF 10-2970 B, C, D) Run Date: AUG 30, 2012@15:35  
 Include Inpatient and Clinic Orders Page: 2

Patient: BCMACOIM, ELEVEN      SSN: 000-00-9011      DOB: MAR 10, 1900 (112)  
 Sex: MALE      Ht/Wt: +/-      Ward: GEN MED Rm  
 Dx: pneumonia      Last Mvmt: JUL 6, 2012@13:00:59      Type: ADMISSION

ADRs: No ADRs on file.  
 Allergies: STRAWBERRIES

Initial - Name Legend  
 Status Codes

Report 1 of 1

Print    New    Cancel

## MAH Report for a Selected Ward of Nurse Unit

All patients assigned to the selected ward or nurse unit are printed as a series of single patient reports as described above for a single patient.

## Example: MAH Report by Selected Ward

Medication Administration History for Sep 14, 2012 00:01 to Sep 20, 2012 04:00  
 Include Inpatient and Clinic Orders  
 Continuing/PRN/Stat/One Time Medication/Treatment Record (VAF 10-2970 B, C, D) Run Date: SEP 20, 2012 05:14 Page: 4

Patient: BSMACO, FIFTEEN SSN: 666-00-1616 DOB: FEB 6, 1990 (112)  
 Sex: FEMALE Ht/Wt: \*/\* Ward: GEN MED Dm B-4  
 Dx: COUGHING Last Mvmt: ADD 21, 2012 01:56:15 Type: ADMISSION

ADRs: No ADRs on file.  
 Allergies: No Allergy Assessment

\*\*\* LEGEND \*\*\*

Initial - Name Legend  
 Status Codes  
 C - Completed  
 C - Given  
 H - Held  
 I - Infusing  
 M - Missing Dose Requested  
 R - Refused  
 RM - Removed  
 S - Stopped  
 \* - Scheduled administration times for the order have been changed  
 \*\*\* - Medication Not Due

Medication Administration History for Sep 14, 2012 00:01 to Sep 20, 2012 04:00  
 Include Inpatient and Clinic Orders  
 Continuing/PRN/Stat/One Time Medication/Treatment Record (VAF 10-2970 B, C, D) Run Date: SEP 20, 2012 05:14 Page: 1

Patient: BSMACO, SIXTEEN SSN: 666-00-1616 DOB: JUN 25, 1990 (112)  
 Sex: MALE Ht/Wt: \*/\* Ward: GEN MED Rm  
 Dx: PAIN Last Mvmt: ADD 6, 2012 01:07:51 Type: ADMISSION

ADRs: No ADRs on file.  
 Allergies: LATEX STRAP

\*\*\* CLINIC ORDERS \*\*\*

Location	Start Date and Time	Stop Date and Time	Admin Times	09/14/2012	09/15/2012	09/16/2012	09/17/2012	09/18/2012	09/19/2012	09/20/2012
BECKY'S CLINIC	08/08/2012 08:48	10/31/2012 08:00								

Report 1 of 1 [Print] [Exit] [Cancel]

### 13.2.2. Med Log Report

The Inpatient nurse may print this report by ward or by patient. If no patient is selected, the report defaults to by Ward, then the nurse can select one patient on the ward (typical).

The Clinic nurse will print this report by patient.

The Medication Log report displays the Inpatient Ward name (where the medication was administered) above the Start Date for each medication administered in an inpatient ward.

The report displays the Clinic name (where the medication was administered) above the Start Date for each medication administered in a clinic. The report displays the word "Location" above the "Activity Date" in the left hand column header.

## Example: Medication Log Report

```
-----
Patient Medication Log
Medication Log Report
Include Inpatient and Clinic Orders
Continuing/PRN/Stat/One Time Medication/Treatment Record (Detailed Log) (VAF 10-2970 B, C, D) Run Date: OCT 01, 2012 16:58
Log Type: INDIVIDUAL PATIENT Page: 1

Patient: BCOMPATIENT, TWELVE SSN: 000-00-1212 DOB: APR 16, 1900 (112)
Sex: FEMALE H/W: */* Last Worn: JUL 6, 2012 10:00:21 Type: ADMISSION Ward: GEN MED 2m
Dr: ANCHIA PECTORIS
ADRs: No ADRs on file.
Allergies: No Allergy Assessment
-----
Location
Activity Date Orderable Item Action Action Drug/Additive/Solution U/Ord U/Gvn Unit
Start Date* [Dose/Sched/Route/Inj Site] By Date/Time
Stop Date*
-----
GEN MED
10/01/12 11:35 INSULIN (200 UNIT/2 ML Q&H SC Inj Site: Abdomen, Right Lower Quad) US 10/01/12 11:35 Given
9/29/12 12:00 Comments: <No Comments> Admin Witnessed by: BCMA, NURSE ONE on 10/1/12 11:35
INSULIN NPH U-100 INJ 2.00 2.00 200 units
3/24/13 12:16<
-----
BCMPATIENT, TWELVE 000-00-1212 Ward: GEN MED Room-Bed:
-----
Report 1 of 1 [Exit] [Next] [Cancel]
```

## 14. Mutually Exclusive Reports – Select Clinics Functionality

The user may select one or more clinics for clinic-based mutually exclusive reports by specifying a search prefix entry for their division/location that searches from the beginning of the clinic name, and a search text entry that searches within the clinic name to filter the list of available clinics to a more manageable list.

When the “Clinic Orders” option in the Include Orders section of the report dialog is selected, the “Select Clinics” button allows the user to print reports by clinic.

To print reports by Clinic:

- The user clicks the **Select Clinics** button to display the Clinic Selection dialog.
- The user enters search criteria in the “Enter Search Prefix” field and clicks **Search** (example: AL – Albany), and/ or
- The user enters a clinic name in the “Enter Search Text” field (example: DERM) and clicks **Search**.
- The user selects the clinic by clicking on it or using Shift-Click or Ctrl-click to select multiple clinics to include in the report.
- The user clicks **Add**, and the selected clinics move to the Selected Clinics box.

- The user clicks **OK**, the data in the Selected Clinics window will be used for the report, and the number of clinics selected will be reflected on the requesting report dialog.

### Example: Clinic Selection - Enter Search Prefix Field

**BCMA - Clinic Selection**

Clinic Search Criteria

Enter Prefix: (2 - 20 char)      Enter Search Text:

MSP      ORTHO      Search

Search Results:

- MSP ORTHO 2WK POSTOP 2FO
- MSP ORTHO BABB 2FO
- MSP ORTHO CON EBELING 2FO
- MSP ORTHO CONS FEY 2FO
- MSP ORTHO CONS NELSON 2FO
- MSP ORTHO CONS NOVAK 2FO
- MSP ORTHO CONSULT 2FO
- MSP ORTHO FOOT 2FO
- MSP ORTHO GENERAL 2FO
- MSP ORTHO HAND 2FO
- MSP ORTHO HAND CONS 2FO
- MSP ORTHO HAND POSTOP. 2FO
- MSP ORTHO NP CRESPO M/W 2FO
- MSP ORTHO NP CRESPO T/TH 2FO
- MSP ORTHO NP DYS M/W 2FO
- MSP ORTHO NP DYS T/TH 2FO
- MSP ORTHO PA NIETZ 2FO

Selected Clinics:

- MSP ORTHO CON EBELING 2FO
- MSP ORTHO CONS FEY 2FO
- MSP ORTHO CONS NELSON 2FO
- MSP ORTHO CONS NOVAK 2FO
- MSP ORTHO CONSULT 2FO

Use Ctrl-Click or Shift-Click to select multiple.

OK

### Example: Clinic Selection - Enter Search Text Field

**Clinic Selection**

Search Criteria

Enter Search Prefix:      Enter Search Text:

CL           Search

Search Results:

- CLINIC (45)
- CLINIC (PAT)
- CLINIC PATTERN 45
- CLINIC PATTERN SIX

Selected Clinics:

- CLINIC (45)

OK      Cancel

**Note:** Previous prefix and search entries are retained and displayed for the user from session to session. If either search entry is invalid or not found, the error message: “Invalid Clinic Lookup” displays.

**Note:** Although multiple searches that can result in duplicates displayed in the Selected Clinics windows are allowed, all reports that allow clinic selection display the list of selected clinics

sorted in alphanumeric order without duplicates in the “Search List” portion of the report header.

### Example: Medication Due List Report

```
=====
MEDICATION DUE LIST for SEP 12, 2012@0001 to SEP 12,
2012@2400                               Run Date: SEP 12, 2012@16:25
Include Clinic Orders Only
Schedule Type(s): Continuous / PRN / OnCall /
OneTime                                     Page: 1
Order Type(s): IV / Unit Dose / Future Orders

CLINIC SEARCH LIST: CLINIC (45), CLINIC (PAT), CLINIC PATTERN 45, CLINIC PATTERN SIX, CLINIC PATTERN TWO

Patient: BCMACO,THREE                      SSN:      666-00-3333          DOB:    JAN 13,1900 (112)
```

## 15. BCMA Missing Dose Request Parameter for Clinic Orders

The user may set the MISSING DOSE PRINTER field in the CLINIC DEFINITION (#53.46) file according to the following 3-tiered approach to defining a clinic missing dose request printer.

- This field allows the user to specify a printer device that is located at a particular clinic in order to send all missing dose requests for this clinic to the specified printer.

### Example: Specifying a Printer Device for the Clinic

```
Clinic Definition
Select CLINIC: 45 CLINIC PATTERN
...OK? Yes// (Yes)

NUMBER OF DAYS UNTIL STOP: 10//
AUTO-DC IMO ORDERS: NO//
SEND TO BCMA?: YES//
MISSING DOSE PRINTER: HFS-BCMA CLIN DEF MISSING DOSE
```

- If no specific Clinic Missing Dose Request Printer device is defined above for this particular clinic, missing dose requests will print on a general Clinic Missing Dose Request Printer that is defined for the division in the BCMA Parameters Tab Output Devices.

### Example: BCMA Parameters Tab Output Devices

Output Devices
Inpatient Missing Dose Request Printer: <input type="text" value="HFS-BCMA IM MISSING DOSE"/>
Clinic Missing Dose Request Printer: <input type="text" value="HFS-BCMA CO MISSING DOSE"/>

- If no specific Clinic Missing Dose Request Printer device is defined above for this particular clinic, AND no general Clinic Missing Dose Request Printer is defined for a division in the BCMA Parameters Tab Output Devices, then all missing dose requests for both clinic and inpatient orders will print on the Inpatient Missing Dose Request Printer defined for the division in the BCMA Parameters Tab Output Devices.

### Example: BCMA Parameters Tab Output Devices

Output Devices
Inpatient Missing Dose Request Printer: <input type="text" value="HFS-BCMA IM MISSING DOSE"/>
Clinic Missing Dose Request Printer: <input type="text"/>

## 16. Additional Information

### BCMA Backup System (BCBU)

BCMA patch PSB\*3\*70 does not provide contingency backup for Clinic Orders. PSB\*3\*73 has been developed so that the Class 1 Bar Code Back Up (BCBU) will include Clinic Orders. This patch is currently in test and is expected to be released in the next month. If you have questions please file a REMEDY ticket.

### Unable to Scan Functionality

BCMA allows clinic patients to be retrieved using Unable to Scan functionality, but does not log Unable to Scan events for retrieval of clinic patients.

BCMA allows clinic medications to be administered using Unable to Scan functionality, but does not log Unable to Scan events for administration of medications.

BCMA does not track keyed entries during retrieval of clinic patient records or administration of clinic administrations.

The Unable to Scan Detailed and Summary reports only include data for Inpatient administrations.

**Note:** Unable to Scan logging for retrieval of Clinic patients and administration of Clinic Orders will be implemented in a future increment.

# Witness for High Risk/High Alert Drugs

## 1. Introduction

The overall goal of this new functionality is to provide a trigger mechanism to alert the the nurse to easily identify high risk/high alert medications that require/recommend a witness on the VDL and Cover Sheet, and prompt for witness credentials within the administration workflow.

The Icon  appears in the “Wit” column on the Cover Sheet, Unit Dose, IVP/IVPB and IV tabs to alert the user that a High Risk/High Alert medication is to be administered, requiring/recommending a second signature from licensed personnel. When the user’s cursor hovers over the icon, the following text displays: “High Risk/High Alert – Witness Required/Recommended.”

The witness provides an independent double check for a high risk/high alert medication in BCMA and is automatically prompted for their credentials before the medication is administered and allowed to add an optional comment to the patient record. The witness name, the date/time witnessed, and the optional witness comment are stored in the Medication Log.

### Highlights

- High risk/high alert drugs that are flagged in the drug file as recommending/requiring a witness are now easily identified on the BCMA VDL and Cover Sheet.
- A new column entitled “Wit” has been added to the Cover Sheet and all medication tabs on the VDL to display the high risk/high alert icon when a witness is recommended/required for the administration.
- New BCMA Witness Sign-On dialog for administrations recommending/requiring a witness automatically captures witness credentials and optional comment within the administration workflow. If user was previously prompted for quantity and units, the dialog displays the quantity and units to be administered.
- Witness Information is stored in the Med Log, displayed on the Medication Log report, and prints additional details in the audit log.
- If a High Risk/High Alert medication is flagged as “Required to witness,” the medication **cannot** be documented as Given/Infusing without a witness.
- If a High Risk/High Alert medication is flagged as “Recommended to witness,” the medication **can** be documented as Given/Infusing without a witness.

## 2. Defining High Risk/High Alert Medications

Local site policy dictates which High Risk/High Alert medications are to be marked as “Recommended to witness” versus “Required to witness” in BCMA. Sites should carefully consider which High Risk/High Alert medications are marked as “Recommended to witness,” as

those medications will be allowed to be administered without a witness in BCMA. Conversely, High Risk/High Alert medications that are marked as “Required to witness” must be administered with an authorized witness, and cannot be documented as “Given” or “Infusing” without the witness.

Your nursing and pharmacy staff will work together to assign a Witness HR Order Code in their local PHARMACY ORDERABLE ITEM FILE (#50.7) to control whether a witness is required or recommended for a particular medication and the impact on the workflow. The four qualifying codes are as follows:

Code	Witness Required/Recommended
Code 0/Null:	Not a High Risk/High Alert drug (default)
Code 1:	High Risk/High Alert – Not required to witness in BCMA (Pharmacy use only)
Code 2:	<b>High Risk/High Alert – Recommended to witness in BCMA</b>
Code 3:	<b>High Risk/High Alert – Required to witness in BCMA</b>

**Note:** All drugs flagged with a Code 2 or Code 3 will display the High Risk/High Alert icon and hover text in BCMA, and will display the witness sign-on prompt within the administration workflow.

### 3. New Icon Added to Icon Legend

The Icon  appears on the VDL to indicate that medications require or recommend a witness before being administered.

#### Example: Icon Legend

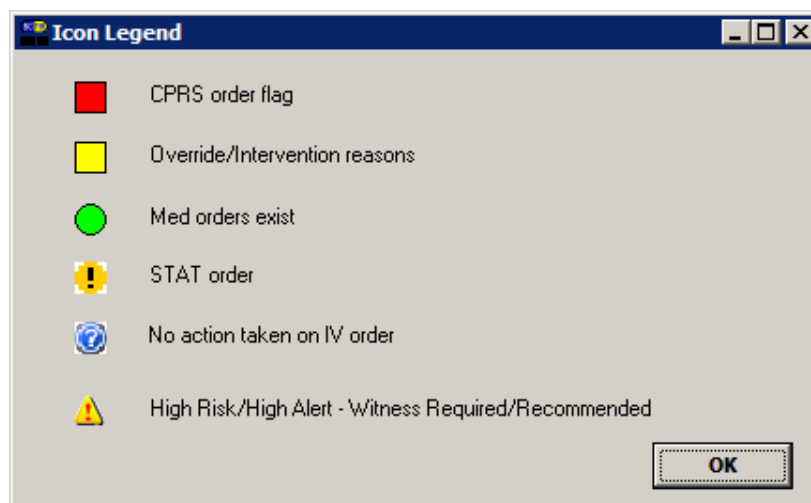

## 4. “Wit” Column Added to the VDL

A new column for witness has been added to the left of the active medication. If the Icon  appears in the “Wit” column on the Cover Sheet, Unit Dose, IVP/IVPB and IV tabs it alerts the user that a High Risk/High Alert medication is either required or recommended to be administered with an independent double check and second signature from licensed personnel.

The system allows the user to sort the icons in the witness column by clicking on the column heading “Wit,” or by selecting the Due List menu, Sort by, then Witness.

The system automatically prompts for the witness sign-on, determines if the witness is authorized to witness a high risk/high alert medication administration and stores the information with the patient’s record so that the process is integrated into the administration workflow.

### Example: “Wit” Column on the VDL

ALLERGIES: latex strap    ADRs: No ADRs on file					
Clinic	Stat...	Ver	Ty...	Wit	Active Medication
45 CLINIC PATTERN	G	***	C		NICOTINE PATCH NICOTINE PAD
45 CLINIC PATTERN		***	OC		ACETAMINOPHEN ELIXIR ACETAMINOPHEN ELIX. 160MG/5ML 4OZ
45 CLINIC PATTERN		***	C		INSULIN INJ INSULIN LENTE U-100 INJ

### Example: Hover Text on the Cover Sheet

View: Medication Overview <input checked="" type="checkbox"/> Display Gridlines									
Active [10 Orders]									
		VDL ...	Status	Ver	Ty...	Wit	Medication	Dosage, Route	Schedule
+		UD	Active	***	C		INSULIN INJ	200 UNIT/2 ML...	Q6H
+		UD	Active	***	P		DAPSONE TAB	100 MG, ORAL	Q4HPRN
+		UD	Active	***	C		High Risk / High Alert - Witness Required/Recommended		Q4H
+		IVP/I...	Active	***	C		HEPARIN INJ,SOLN	10000 UNIT/1 ...	Q4H

### Example: Hover Text on the VDL

Clinic	Status	Ver	Type	Wit	Active Medication	Dosage	Route	Admin Time	Last Action	Last Site
BECKY'S CLINIC		***	C		ACETAMINOPHEN TAB THIORIDAZINE 30MG/ML CONC.	20 MG, Q4H	ORAL (BY MOUTH)	01/09@0900		
BECKY'S CLINIC		***	C		SECOBARBITAL CAP,ORAL SECOBARBITAL 100MG CAPS	100 MG, Q8H	ORAL (BY MOUTH)	01/09@0500	GIVEN: 1/3/2013@1609	
BECKY'S CLINIC		***	C		SECOBARBITAL CAP,ORAL SECOBARBITAL 100MG CAPS	100 MG, Q8H	ORAL (BY MOUTH)	01/09@1300	GIVEN: 1/3/2013@1609	
BECKY'S CLINIC		***	C		SECOBARBITAL CAP,ORAL SECOBARBITAL 100MG CAPS	100 MG, Q8H	ORAL (BY MOUTH)	01/09@2100	GIVEN: 1/3/2013@1609	

## 5. BCMA Witness Sign-on Dialog

The BCMA Witness Sign-On Dialog is displayed last in the administration workflow, just before the Give/Infuse action. The following administration information is displayed at the top of the dialog:

- Medication (Orderable Item)
- Scheduled Admin Time
- Schedule Type
- Dosage/Infusion Rate
- Units Per Dose
- Last Action, if applicable
- Bag ID or N/A
- Quantity and Units Documented, if applicable
- Medication Route
- Special Instructions/Other Print Info
- Dispense Drugs/Medications/Solutions

The following information displays at the bottom of the Witness Sign-On dialog in a group entitled “Witness Sign-On:”

- Witness Access Code field
- Witness Verify code field
- If Witness is **recommended**, the following message displays: “This drug is a High Risk/High Alert medication that *recommends* a second signature from licensed personnel for administration.”
- If Witness is **required**, the following message displays: “This drug is a High risk/High Alert medication that *requires* a second signature from licensed personnel for administration.”

## Example: BCMA – Witness Sign-On Dialog

**BCMA - Witness Sign-On** Currently Sharing

**Administration Information**

Medication: LORAZEPAM INTRAMUSCULAR/IV PUSH INJ  
Scheduled Admin Time: 6/14/2012@1700  
Schedule Type: Continuous  
Dosage / Infusion Rate: 2MG/1ML  
Units Per Dose: 1  
Last Action: GIVEN: 3/26/2012@1038  
Bag ID: N/A  
Medication Route: INTRAMUSCULAR  
Special Instructions / Other Print Info:  
HOLD FOR OVERSEDATION

Dispensed Drugs / Medications / Solutions:

Name
LORAZEPAM 2MG 1ML INJ

**Witness Sign-on**

Access Code:   
Verify Code:   
Comment (Optional) (150 Characters Maximum):

 This drug is a High Risk/High Alert medication that requires a second signature from licensed personnel for administration.

## 6. Witnessing High Risk/High Alert Drugs When a Witness is Required

When a medication is flagged with a Code 3 (Required to witness), the BCMA Witness Sign-On dialog will display last in the administration workflow. The administering nurse must identify and obtain their witness, and have them perform the independent double check, according to user's local site policy for High Risk/High Alert administrations.

### At the BCMA Witness Sign-On dialog:

- The witness reviews the administration information and enters their Access and Verify codes.
- The witness can enter an optional comment, up to 150 characters in length, and clicks **OK**.
- The witness must click **OK** to complete the administration or click **Cancel** to display the "Order Administration Cancelled" confirmation dialog then click **OK** to acknowledge the cancellation and to return to the VDL.

**Note:** The prompt for changing the user's Verify code is not supported.

➤ **If the Witness Sign-On Credentials are valid:**

- User is returned to the VDL.
- The administration is marked as “Given” or “Infusing.”

**Note:** The High Risk/High Alert Drug code values for each medication/additive/solution are included in the order. The Witness IEN, Date/Time, Optional Comment and Witness HR Order Code (the highest value of all High Risk/High Alert Drug code values in the order), are determined and stored. The “Witnessed?” flag is set to a value of Yes, indicating the administration was witnessed.

**Example: BCMA – Initial Witness Sign-On Dialog  
for a High Risk/High Alert Administration  
when Witness is Required**

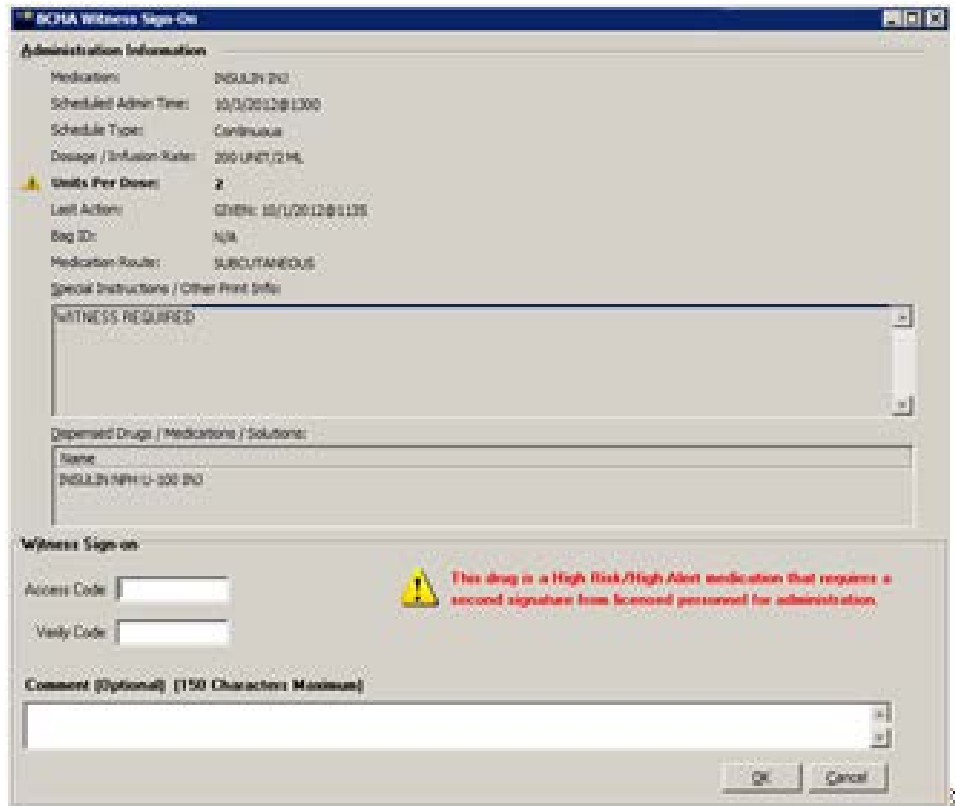

- If previously prompted for Quantity and Units, the BCMA Witness Sign dialog will display the Quantity and Units to be administered.

**Example: BCMA – Witness Sign-On Dialog with Quantity and Units Display for a High Risk/High Alert Administration when Witness is Required**

➤ **If the Witness Sign-On credentials are invalid:**

- An Error message will display, based on the reason the credentials were not validated. User clicks **OK** to clear the error and return to the BCMA Witness Sign-On Dialog.

**Note:** See section entitled “**Error Messages for Witness Validation**” for all witness sign-on error messages.

- The administration workflow will not continue until the witness enters a valid Access and Verify code and has authority to be a witness.
- To cancel the administration, the user clicks **Cancel** to display the “Order Administration Cancelled” dialog, then clicks **OK** to acknowledge the cancellation and to return to the VDL.

➤ **If Witness Sign-On credentials are blank:**

- The Error message: “An authorized witness must sign on before you are able to administer this High Risk/High Alert medication” and the **OK** button displays.

**Example: Information Message when User Attempts to Proceed without Authorized Witness Access and Verify Codes**

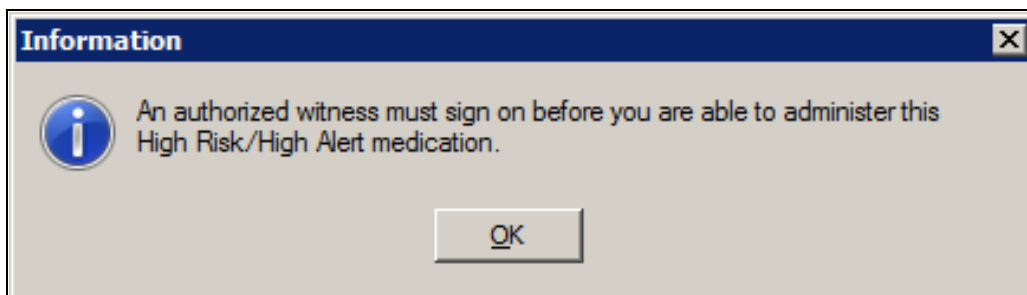

- User clicks **OK** to clear the error and return to the BCMA Witness Sign-On Dialog to retry.
- The administration will not continue until the witness enters a valid Access and Verify code and has authority to be a witness.
- To cancel the administration, user clicks **Cancel** to display the “Order Administration Cancelled” dialog, then clicks **OK** to acknowledge the cancellation and to return to the VDL.

## **7. Witnessing High Risk/High Alert Drugs When a Witness is Recommended and Witness is Provided**

When a medication is flagged with a Code 2 (Recommended to witness), the BCMA Witness Sign-On dialog will display last in the administration workflow. The administering nurse identifies and obtains witness, and has them perform the independent double check, according to local site policy for High Risk/High Alert administrations.

### **At the BCMA Witness Sign-On dialog:**

- The witness should review the administration information and enter their Access and Verify codes.
- The witness may enter an optional comment, up to 150 characters in length.
- The witness clicks **OK** to complete the administration or clicks **Cancel** to display the “Order Administration Cancelled” confirmation dialog, then clicks **OK** to acknowledge the cancellation and return to the VDL.

- **If the Witness Sign-On Credentials are valid:**
  - User is returned to the VDL.
  - The administration is marked as “Given” or “Infusing.”

**Note:** The High Risk/High Alert Drug code values for each medication/additive/solution are included in the order. The Witness IEN, Date/Time, Optional Comment and Witness HR Order Code (the highest value of all High Risk/High Alert Drug code values in the order), are determined and stored. The “Witnessed?” flag is set to a value of Yes, indicating the administration was witnessed.

**Example: BCMA Witness Sign-On Dialog  
for a High Risk/High Alert Administration  
when Witness is Recommended**

- **If the Witness Sign-On credentials are invalid:**
    - An error message will display, based on the reason the credentials were not validated. User clicks **OK** to clear the error and return to the BCMA Witness Sign-On Dialog.
- Note:** See section entitled “**Error Messages for Witness Validation**” for all witness sign-on error messages.

- For High Risk/High Alert medications that are flagged as recommended to witness, if user has a witness available, the credentials entered must be valid.
- To cancel the administration, user clicks **Cancel** to display the “Order Administration Cancelled” confirmation dialog, then clicks **OK** to acknowledge the cancellation and to return to the VDL.

## 8. Witnessing High Risk/High Alert Drugs When a Witness is Recommended and No Witness is Provided

When a medication is flagged with a Code 2 (Recommended to Witness), the BCMA Witness Sign-On dialog will display last in the administration workflow.

### At the BCMA Witness Sign-On dialog:

- The user leaves the Access and Verify codes blank and clicks **OK**.
- The warning message: “You are attempting to administer a High Risk/High Alert drug without the presence of an authorized witness. Actions taken will be recorded in the audit log. Do you want to continue WITHOUT A WITNESS?” displays.

### Example: Warning Message when Attempting to Administer a High Risk/High Alert Drug Without a Witness

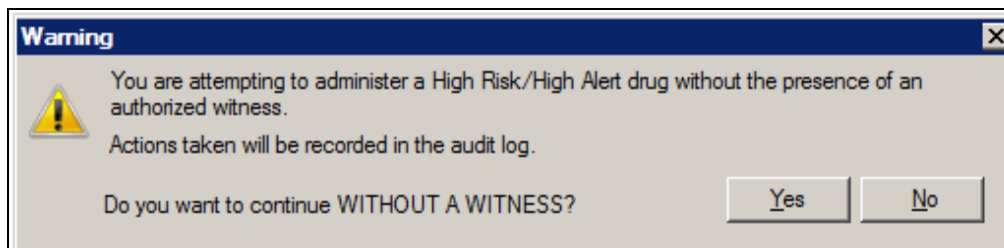

- User clicks **No** to return to the BCMA Witness Sign-On dialog to enter witness credentials.
- User clicks **Yes** to return to the BCMA Witness Sign-On dialog and acknowledge the message.
  - The Access Code and Verify Code fields are grayed out, and the **OK** button is disabled.

## Example: BCMA Witness Sign On Dialog with Acknowledgement of Administering a High Risk/High Alert Medication without a Witness

**BCMA Witness Sign-On**

**Administration Information**

Medication: LORAZEPAM TAB  
Scheduled Admin Time: 1/31/2013@2100  
Schedule Type: Continuous  
Dosage / Infusion Rate: 2 MG  
**Units Per Dose: 2**  
Last Action:  
Bag ID: N/A  
Medication Route: ORAL (BY MOUTH)  
Special Instructions / Other Print Info:

Dispensed Drugs / Medications / Solutions:

Name
LORAZEPAM 1MG TAB

**Witness Sign-On**

Access Code:

Verify Code:

**This drug is a High Risk/High Alert medication that recommends a second signature from licensed personnel for administration.**

I acknowledge that I am administering this High Risk/High Alert medication without the presence of an authorized witness.

Comment (Optional) (150 Characters Maximum)

OK Cancel

- User reads the acknowledgement message: “I acknowledge that I am administering this High Risk/High Alert medication without the presence of an authorized witness” and checks the box. The **OK** button is enabled only after the acknowledgment checkbox is completed.
- User enters an optional comment, up to 150 characters in length.
- User selects one of the following:
  - Clicks **OK** to complete the administration and return to the VDL. The administration is marked as “Given” or “Infusing.”
  - Clicks **Cancel** to display the “Order Administration Cancelled” dialog. Clicks **OK** to acknowledge the cancellation and to return to the VDL.

## 9. Error Messages for Witness Validation

BCMA authenticates witness credentials based on the witness' access and verify codes, security keys, and primary and secondary menu options. The conditions are checked in the sequence specified below, such that if more than one condition is applicable to the witness, the first matching condition will determine the error message displayed.

- **If the Witness Access and Verify Codes are not valid**
  - The error message “Invalid Witness sign-on” displays.
  - User clicks **OK** to clear the error and return to the BCMA Witness Sign-On dialog.

### Example: Error Message when Witness Credentials are Not Valid

- **If the witness is a student holding the PSB STUDENT Key and is attempting to witness for self or any other user**
  - The error message: “A student does not have authority to witness a High Risk/High Alert administration” displays.
  - User clicks **OK** to clear the error and return to the BCMA Witness Sign-On dialog.

### Example: Error Message when Student User Attempts to Sign-On as Witness

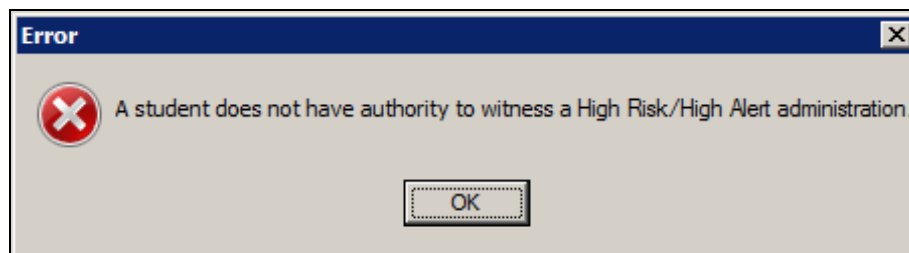

- **If the witness is a user holding the PSB NO WITNESS key, they are identified as unauthorized to witness high risk/high alert administrations.**

- The error message: “You do not have authority to witness a High Risk/High Alert administration” displays.
- User clicks **OK** to clear the error and return to the BCMA Witness Sign-On dialog.

**Note:** The PSB NO WITNESS security key is assigned to personnel who are BCMA users, but are not authorized to witness High Risk/High Alert administrations such as Unlicensed Assistive Personnel and Respiratory Therapists.

**Example: Error Message when User holding PSB NO WITNESS key Attempts to Sign-On as Witness**

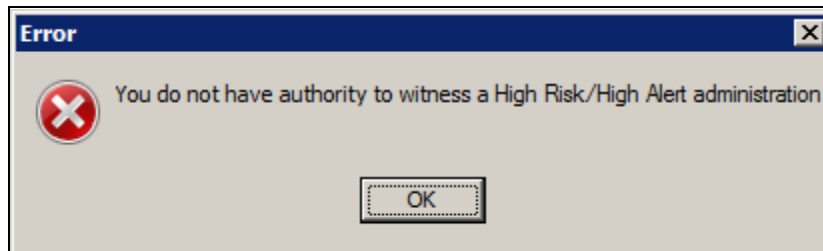

➤ **If the witness is a Read-Only user holding the PSB READ ONLY Key:**

- The error message “Read-Only users do not have authority to witness a high risk/high alert administration” displays.
- User clicks **OK** to clear the error and return to the BCMA Witness Sign-On dialog.

**Example: Error Message when User holding PSB READ ONLY key Attempts to Sign-On as Witness**

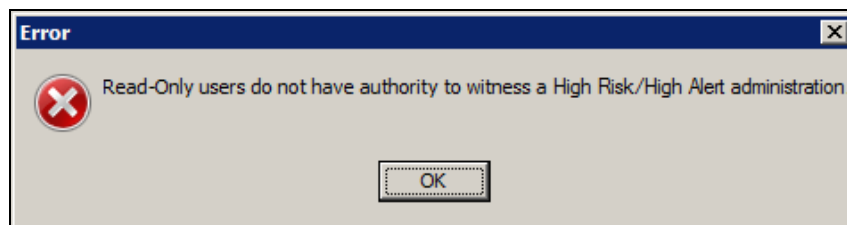

➤ **If the witness is a user holding the PSB INSTRUCTOR Key that is currently logged on with a student holding the PSB STUDENT key:**

- The error message: “An instructor monitoring a student does not have authority to witness a High Risk/High Alert administration” displays.
- User clicks **OK** to clear the error and return to the BCMA Witness Sign-On dialog.

**Note:** Users holding the PSB INSTRUCTOR key may serve as a witness, if they are not the primary instructor that is currently signed on with a user holding the PSB STUDENT key for the purpose of monitoring that student.

**Example: Error Message when Instructor currently logged in with Student Attempts to Sign-On as Witness**

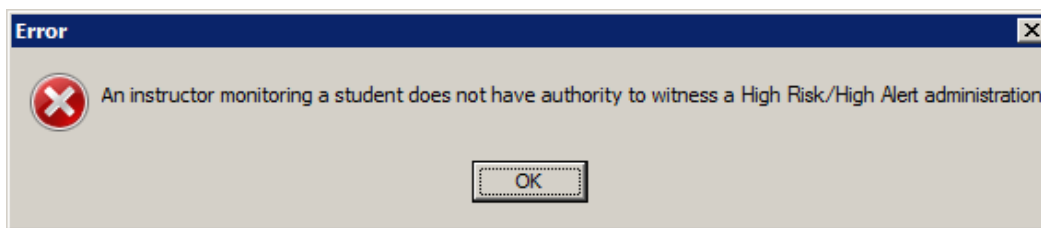

- **If the witness Access Code and Verify Code are the same as the administering nurse user:**
  - The error message: “Cannot Witness for yourself” displays.
  - User clicks **OK** to clear the error and return to the BCMA Witness Sign-On dialog.

**Example: Error Message when Current User Attempts to Witness Own Administration**

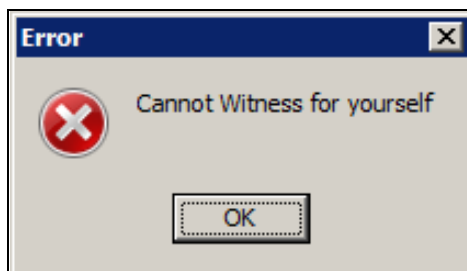

- **If the user does not have PSB GUI CONTEXT – USER menu option assigned to their primary or secondary menu:**
  - The error message: “A non-BCMA user does not have authority to witness a High Risk/High Alert administration” displays.
  - User clicks **OK** to clear the error and return to the BCMA Witness Sign-On dialog.

**Note:** A witness must be a BCMA user and must have the PSB GUI CONTEXT – USER menu option assigned to their primary or secondary menu. The user is not prompted for Electronic Signature (eSig), even when a division sets the parameter to require eSig for sign-on to BCMA.

### Example: Error Message when Non-BCMA User Attempts to Sign-On as Witness

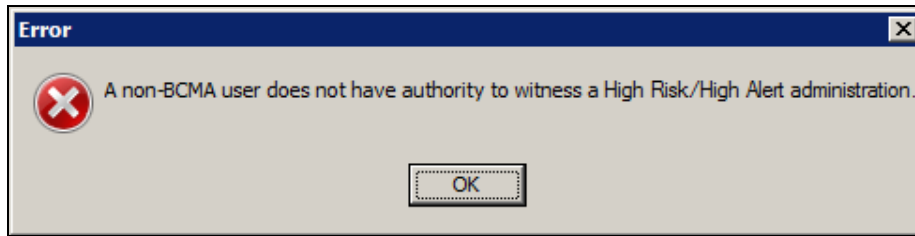

➤ **If an invalid VistA user attempts to sign-on as witness:**

- The error message: “Invalid VistA user – No Primary menu setup for this user in the New Person file” displays.
- User clicks **OK** to clear the error and return to the BCMA Witness Sign-On dialog.

### Example: Error Message when Invalid VistA User Attempts to Sign-On as Witness

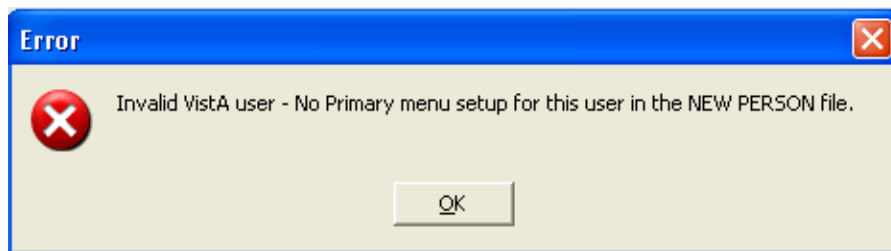

## 10. Witness Information Stored in Medication Log

The Medication Log report stores witness information for high risk/high alert medication administrations, including the witness name, date/time witnessed and optional witness comment, if the user selects to include comments on the Witness sign-on dialog. The witness information is captured in the Comments and Audits sections of the Medication Log.

If the user chooses to “Include Comments” on the Medication Log Report dialog, the following witness information appears in the body of the report:

- For High Risk/High Alert administrations marked as “Recommended” or “Required” that are witnessed: Witness Last Name, Witness First Name, Witnessed Date@Time, and Optional Comment.
- For High Risk/High Alert administrations marked as “Recommended to Witness” that are not witnessed: “Witnessed?: No” and Optional Comment.
- For High Risk/High Alert administrations that are marked as “Given,” then later marked as “Undo Given,” prior witness information and any witness comments are removed from the body of the Med Log report.

Witness information is included in the Audits section of the Medication Log Report, if the user selects “Include Audits” on the Medication Log Report dialog.

### Example: Medication Log Report

BECKY'S CLINIC			
01/09/13 13:47	METHADONE [20 MG Q8H PO]	RKW	01/09/13 13:47 Given
1/3/13 10:07>			METHADONE 10MG TAB 2.00 1.00 TAB
	Comments: <No Comments>		
	Witnessed by: BCMA,NURSE MGR on 1/9/13@13:47		
6/24/13 12:00<	Audits:		
	01/09/13 13:47	RKW	Field: ACTION DATE/TIME Set to 'JAN 09, 2013@13:47:43'.
	01/09/13 13:47	RKW	Field: ACTION STATUS Set to 'GIVEN' by 'RKW'.
	01/09/13 13:47	RKW	Field: WITNESS DATE/TIME Set to 'JAN 09, 2013@13:47:43'.
	01/09/13 13:47	RKW	Field: ADMIN WITNESSED BY Set to 'BCMA,NURSE MGR'.
	01/09/13 13:47	RKW	Field: WITNESS HR ORDER CODE Set to 'WITNESS REQUIRED IN BCMA-HIGH RISK/ALERT'.
	01/09/13 13:47	RKW	Field: WITNESSED? Set to 'YES'.
	01/09/13 13:47	RKW	Field: DOSES GIVEN Set to '1'.
	01/09/13 13:47	RKW	Field: UNIT OF ADMINISTRATION Set to 'TAB'.

## 11. User Documentation

Documentation distributed with this project includes the following and may be retrieved from the VISTA Documentation Library (VDL) on the Internet at the following address: <http://www.va.gov/vdl>.

<u>File Names</u>	<u>Description</u>
PSB_3_UM_CHAPTERS_1_thru_6_R1213.PDF	BCMA V.3.0 GUI User Manual – Chapters 1 through 6
PSB_3_UM_CHAPTERS_7_thru_13_R1213.PDF	BCMA V.3.0 GUI User Manual – Chapters 7 through 13
PSB_3_MAN_UM_R1213.PDF	BCMA V.3.0 Manager’s User Manual
PSB_3_P70_MAN_UM_CP.PDF	BCMA V.3.0 Manager’s User Manual Change Pages PSB*3*70
PSB_3_TM_R1213.PDF	BCMA V.3.0 Technical Manual/Security Guide
PSB_3_P70_TM_CP.PDF	BCMA V.3.0 Technical Manual Security Guide Change Pages PSB*3*70
PSB_3_P70_RN.PDF	Release Notes – BCMA V.3.0 (PSB*3*70)
PSB_3_P70_IMR6_IG.PDF	Installation Guide – BCMA V.3.0 (PSB*3*70)

## 12. Associated Files and Fields

File Name	Field Name	New/Mod/Del
BCMA MEDICATION LOG (53.79)	WITNESS DATE/TIME (.28)	New
	ADMIN WITNESSED BY (.29)	New
	WITNESS COMMENT (.31)	New
DISPENSE DRUG (53.795)	HIGH RISK/HIGH ALERT (.05)	New
ADDITIVES (53.796)	HIGH RISK/HIGH ALERT (.05)	New
SOLUTIONS (53.797)	HIGH RISK/HIGH ALERT (.05)	New
BCMA MISSING DOSE REQUEST (53.68)	CLINIC (1)	New
BCMA REPORT REQUEST (53.69)	SORT BY (.11)	Mod
	ORDERS TYPE MODE C/I (4)	New
	CLINIC TO PRINT (5)	New

## 13. Associated Forms

Form Name	File Name (Number)	New/Mod/Del
PSB MISSING DOSE FOLLOWUP	BCMA MISSING DOSE REQUEST (53.68)	Mod
PSBO MD	BCMA REPORT REQUEST (53.69)	Mod

## 14. Associated Options

Option Name	Type	New/Modified/Deleted
PSB MISSING DOSE REQUEST	run routine	Deleted

## 15. Parameter Definitions

Parameter Definitions	New/Deleted
PSB PRINTER CO MISSING DOSE	New

## 16. Associated Remote Procedure Calls

RPC Name	New/Modified/Deleted
PSB CLINICLIST	New
PSB GETCOVERSHEET1	Modified
PSB GETORDERTAB	Modified
PSB MEDS ON PATIENT	New
PSB REPORT	Modified
PSB SUBMIT MISSING DOSE	Modified

PSB TRANSACTION	Modified
PSB USERLOAD	Modified
PSB USERSAVE	Modified
PSB WITNESS	New

## 17. Associated Security Keys

Security Key Name	New/Deleted
PSB NO WITNESS	New

## 18. Associated Templates

Template Name	Type	File Name (Number)	New/Mod/Del
PSB DIVISION	KERNEL	8989.52	Mod

## 19. Patient Safety Issue Corrections

The following Patient Safety Issue corrections are made with this patch:

- PSPO 2265 – Field populated in error with scanner using medication bar code.
- PSPO 2247 – No prompt for quantity given for injectable medication
- PSPO 164 – IV duration not displaying in BCMA
- PSPO 521 – IVs hung just before the IV order is set to expire

## 20. Remedy Tickets Resolved

The following Remedy Tickets were resolved with this patch:

Name	Description
INC0000000591804	Error - <UNDEFINED>SCANPT+29^PSBRPC
INC0000000705800	PSPO #2247 - No prompt for amount given for injectable med.
INC0000000711794	PSPO #2265 - Field populated in error with scanner using med barcode.
INC0000000426560	Have to select a check box that they have confirmed sensitive patient's identities without seeing date of birth and SSN
INC0000000776745	Inpatient Medications - IV Orders Issue
INC0000000776117	Multiple missing doses are not appearing in BCMA

## 21. New Service Requests (NSRs) Resolved

The following NSR was resolved with this patch:

Number	Name
20070506	Clinic Orders

## 22. BCMA Online Help Update

The BCMA GUI Online Help system has been updated to include all released BCMA PSB\*3\*70 functionality.

## 23. Installation Details

Installation details are contained in the Patch Description and Installation Guide, “BCMA Clinic Orders, High Risk High Alert Drugs, IV Bag Logic, T@0 Project Installation Guide.”

See the Installation Guide for information about the Shared RPC Broker.

