

VistAWeb

Version 11.0
*WEBV*1*19*

User Manual

January 2010

Department of Veterans Affairs
Office of Information & Technology
Health Provider Systems

Revision History

Date	Patch	Page(s)	Change(s)	Project Manager	Technical Writer
Jan 2010	WEBV*1*19 VistAWeb V11	p. 6	Added information and screen captures about NHIN	Ridley	Green
Dec 2009	WEBV*1*19 VistAWeb V11	p. 6	Added section on what's new in Version 11.0	Ridley	Green
Nov 2009	WEBV*1*17 VistAWeb 10	p. 13	Added note about unavailability of Outpatient Pharmacy details from DoD.	Ridley	Green
Sept 2009	WEBV*1*17 VistAWeb 10	p. 40	Replaced link for requesting special user access.	Ridley	Green
Sept 2009	WEBV*1*17 VistAWeb 10.0	p. 56	Added text screen captures for new or changed reports	Ridley	Green
Sept 2009	WEBV*1*17 VistAWeb 10.0	p. 6	Added section on what's new in Version 10.0	Ridley	Green
Dec 2008	WEBV*1*16 VistAWeb 9.0	p. 15	Added section on what's new in Version 9.0	Ridley	Green
Dec 2008	WEBV*1*16 VistAWeb 9.0	p. 56	Added text and screen captures for DoD reports.	Ridley	Green
Oct 2008	WEBV*1*13 VistAWeb 8.0	Throughout	Updated screen captures and various edits, per developer and EPS reviews.	Ridley	Green
May 2008	WEBV*1*14 VistAWeb 7.5	p 46	Added reference to Chem and Hematology; added figure 29b	Madsen	Green
June 2007	WEBV*1*9 VistAWeb 6.5	NA	Changes were made to the way VistAWeb handles server connections.	Madsen	NA

Table of Contents

REVISION HISTORY	II
INTRODUCTION TO VISTAWEB	1
BRIEF OVERVIEW OF THE HDR	1
BRIEF OVERVIEW OF NHIN	3
KNOWN CONSTRAINTS	4
Figure 1: Setting Internet Explorer to Allow Pop-ups	5
WHAT'S NEW WITH VISTAWEB RELEASE 11.0?	6
VISTAWEB VERSION 11.0 FEATURES/ENHANCEMENTS	6
VISTAWEB VERSION 10.0 FEATURES/ENHANCEMENTS	8
VISTAWEB VERSION 9.0 FEATURES/ENHANCEMENTS	15
VISTAWEB VERSION 8.0 FEATURES/ENHANCEMENTS	16
VISTAWEB VERSION 7.5 FEATURES/ENHANCEMENTS	18
VISTAWEB VERSION 7.0 FEATURES/ENHANCEMENTS	18
Figure 2: Ad Hoc Health Summary Report Selection.....	19
Figure 3: Additional Ad Hoc Components.....	19
Figure 4: Grid View	20
Figure 5: Graph View	20
Table 1: Icons and Hover Text for Progress Notes and Consults and Procedures	21
Figure 6: Consults and Procedures Report, Icon Column, and Hover Text.....	21
Figure 7: VTA Link	22
Figure 8: Progress Notes for Pre- and Post-Deployment Health Assessments.....	23
Figure 9: Anatomic Path Reports	23
Figure 10: Example Medication Detail.....	24
ACCESSING VISTAWEB	29
VISTAWEB UNDER THE CPRS TOOLS MENU.....	29
Figure 11: VistAWeb Access from the CPRS Tools Menu.....	30
Figure 12: Initial Launch Using CPRS Access and Verify Codes.....	31
ACCESS TO VISTAWEB FROM CPRS VISTAWEB BUTTON	32
Figure 13: VistAWeb from the VistaWeb Button	32
Figure 14: New Remote Data Tool message on Options screen	33
PATIENT CONTEXT IN CPRS-SPAWNED VISTAWEB.....	33
Figure 15: VistAWeb Maintains Context with the CPRS Patient	34
Figure 16: Two CPRS Sessions: One in Context, One Not in Context	35
VISTAWEB DIRECTLY FROM IE ("STANDALONE" VISTAWEB).....	35
Figure 17: VistAWeb Home Page.....	36
Figure 18: VistAWeb – VistA Site-Login Screen	37
PATIENT SELECTION.....	37
Figure 19: Using the Patient Selection Screen to "Find" a Patient	38
SPECIAL USERS	38
Figure 20: Special User Multiple Site and Patient Selection	39
REQUESTING SPECIAL USER ACCESS.....	39
SENSITIVE PATIENT WARNING.....	40

Figure 21: Restricted Record Warning	40
REFRESH PATIENT DATA	40
Figure 22: Refresh Patient Data Button.....	40
CATEGORY 1 PATIENT RECORD FLAGS.....	41
Figure 23: Example Category I Patient Record Flag in Standalone VistAWeb.....	41
Figure 24: Example Category I Patient Record Flag on the Sites & Notices Screen.....	41
USING VISTAWEB.....	42
AUTOMATIC RETRIEVAL OF DATA FROM MULTIPLE SITES	42
Figure 25: Please Wait...Message	42
Figure 26: Patient Data Available at Multiple Sites	43
EXPANDED LIST OF ALL REPORTS	43
Example 1: Expanded List of VistAWeb Reports	44
REPORT EXAMPLES.....	44
Text Reports	44
Figure 27: Patient Inquiry Text Report.....	45
Text Report with Date Range Option.....	45
Figure 28: Date Range Entry and Radio Button Selection	46
Figure 29: Progress Notes Report with Date Range, Number, and Query.....	46
Figure 30b: Progress Notes Report with Chem & Hematology	47
Predefined Filtering and Date Range	47
Figure 31: Date Range Selection Criteria for All Outpatient Pharmacy Report.....	48
Figure 32: Date Range for Lab and Other Large Volume Reports	49
Data Grid Style of Report	49
Data Grid with View Detail	49
Figure 32: Progress Notes	50
Figure 33: View Details of Progress Note.....	51
Figure 34: Vital Sign Report Presented as Table.....	51
Figure 35: View Details of HT Standardized Vitals	52
Figure 33: View Details of Non-HT Standardized Vitals.....	53
Figure 34: View Details of Non-Standardized Vitals	53
Data Grid with Copy to Clipboard Option	54
Figure 35: Copy to Clipboard	54
Figure 36: Medications from VistAWeb Pasted into CPRS Progress Note	55
Figure 37: Non-VA Medications	55
Department of Defense Reports.....	56
Figure 41: Outpatient Pharmacy detailed display	56
Figure 42: Active Outpatient Medications - Grid	57
Figure 43: Active Outpatient Medications - Details	58
Figure 44: Active IV	59
Figure 45: Herbal / OTC / Non-VA Meds	60
Figure 46: Dept of Defense Reports – Social Histories.....	61
Figure 47: Dept of Defense Reports – Details	62
Figure 48: Dept of Defense Reports – Other Histories	63
Figure 49: Dept of Defense Reports – Other Histories Details.....	64
Figure 50: Dept of Defense Reports – Questionnaires	65
Figure 51: Dept of Defense Reports – Questionnaires Details	66
VISTAWEB TIMEOUT	67
Figure 52: VistAWeb Timeout Dialog Box	67
Figure 53: Internet Explorer Close Dialog.....	67

Figure 54: Empty Session Message – Rerun VistAWeb.....68
Figure 55: Empty Session Message – Use a Different Browser Window.....68
ACRONYMS AND ABBREVIATIONS69

Introduction to VistAWeb

Veterans Health Information Systems and Technology Architecture (Vista) VistAWeb is an intranet web application used to review remote patient information found in Vista, BHIE (DoD), the Health Data Repository (HDR) databases, and the Nationwide Health Information Network (NHIN). (For further information about NHIN, go to the following link: <http://healthit.hhs.gov/portal/server.pt?open=512&mode=2&cached=true&objID=1142>).

To a large extent, VistAWeb mirrors the reports behavior of the Computerized Patient Record System (CPRS) and Remote Data View (RDV). However, by permitting a more robust and timely retrieval of remote-site patient data, VistAWeb is also an enhancement to CPRS/RDV.

There are three ways to access VistAWeb. VistAWeb can be made available by adding it to the CPRS Tools Menu, and it can be selected as the default method of retrieving data from the Remote Data Available button in CPRS. These two methods are referred to as CPRS-spawned versions of VistAWeb. They are compliant with the Health Level 7 (HL7) Clinical Context Object Workgroup (CCOW) standards and therefore maintain context with the patient selected in CPRS. As a third option, VistAWeb can be accessed in a standalone mode by entering the uniform resource locator (URL) link (<https://vistaweb.med.va.gov/>) in the Internet Explorer address bar. These methods of accessing VistAWeb are discussed in more detail in later sections of this manual.

Note: *Some links found in this user manual go to sites or pages found on the VA intranet. These sites or pages are not accessible from outside the VA network.*

The standalone version of VistAWeb is connected to neither CPRS nor the clinical context management application. Standalone VistAWeb serves an important function for users who have been granted special access to multiple sites, such as for National Programs, Veterans Administration (VA) researchers, and others. VistAWeb was also made available more broadly, though temporarily, to assist clinical staff with the retrieval of patient information from the sites affected by damage caused by hurricane Katrina.

To fully appreciate the data that VistAWeb presents to the user, it is important to know something about the HDR as one of the sources of that data. Please read the following section to familiarize yourself with the purpose of the HDR and some of the terms and acronyms that describe it, as these will be used in subsequent sections of this manual.

Brief Overview of the HDR

The purpose of the HDR project is to establish a clinical data repository. A clinical data repository is a collection of clinical information that resides on one or more independent platforms and is used by clinicians and other personnel to facilitate longitudinal patient-centric care. The data in the HDR will be retrieved from existing Vista files and organized in

a format that supports the delivery of care, regardless of the patient's current location or where the patient has been treated in the past. Additionally, the HDR will serve four main purposes:

- Enable the generation of clinical reports based on the entire clinical holdings of Veterans Health Administration (VHA)
- Serve as a platform for a re-engineered CPRS
- Serve as a platform for patient self-access to the medical record
- Support standardization between and among Department of Defense (DoD), Indian Health Services (IHS), and other government and private industry clinical databases through the creation of a standards-based database

To accomplish this complex task of consolidating the clinical patient data from all of the VistA sites and creating a new system of data storage and retrieval, three different, but interrelated database strategies are being employed: HDR-Historical (Hx), HDR-Interim Messaging Solution (IMS), and HDR II.

Data in HDR-Hx is being extracted from VistA sites on a domain-by-domain basis from a specified “date-backward” to the beginning of the clinical records in VistA and stored in a relational database. VistA data from a specified “date-forward” is stored on a domain-by-domain basis in the HDR-IMS database as HL7 messages and in HDR II. Data in HDR-IMS has been standardized by VHA’s Data Standardization team in collaboration with domain stakeholders and subject matter experts. The data in HDR-Hx for these same domains has not been standardized—except for Allergies. A project decision was made to standardize the main VistA allergy file both backward and forward in time because a previously reported allergy, for instance an allergy to Penicillin, would have obvious relevance to present-day patient care. Standardized allergy data is coded and computable and thereby amenable to automated drug-allergy order checking.

A read and write service called Clinical Data Service (CDS) returns the clinical patient data for the Vitals, Allergies, and Outpatient Pharmacy domains from the HDR databases to the VistAWeb application in response to requests for data by VistAWeb users. If both HDR-Hx and HDR-IMS contain the same record, VistAWeb discards the duplicate, displaying only the HDR-IMS data. Furthermore, there is duplicate data in VistA databases and both HDR databases because all of the data that has been extracted for the Historical database or stored in the HDR II database came from or is still being sent to VistA databases. When VistAWeb retrieves site (VistA) records and duplicate records from the HDR, VistAWeb displays the HDR instance of the record.

Brief Overview of NHIN

The Nationwide Health Information Network (NHIN) is being developed to provide a secure, nationwide, interoperable health information infrastructure that will connect providers, consumers, and others involved in supporting health and healthcare. This critical part of the national health IT agenda will enable health information to follow the consumer, be available for clinical decision making, and support appropriate use of healthcare information beyond direct patient care so as to improve health. NHIN, which is a “network of networks,” securely connects consumers, providers and others who use health-related data. With NHIN, there is no national data store or centralized systems at the national level and no national patient identifier.

Known Constraints

There are known constraints in the installation and use of VistAWeb:

1. VistAWeb is a CCOW-compliant application. If VistAWeb is launched from CPRS on a computer without the CCOW-compliant Vergence Desktop Components installed, a message will be displayed saying “VistAWeb is CCOW compliant and has been unsuccessful in locating a CCOW vault. Please contact your local IRM for assistance.” VistAWeb will then exit.

Note: *Information Resources Management (IRM) staff should refer to the VistAWeb Informational Patch OR*3*230 for guidance on where to find information and who to talk to about installation and configuration of the CCOW Desktop Components. Additional CCOW information can be found at http://vista.med.va.gov/vistaweb/Desktop_Components.htm and <http://vista.med.va.gov/CCOW/index.html>.*

2. Access to VistAWeb in a test account should **not** be made available to general users. Access **should** be made available in a production account. Accessing VistAWeb in test accounts will require the user to enter the IP address and port number of the test system each time a patient selection is performed. Access to VistAWeb in a test account should be restricted to IRM staff for limited testing purposes only.

Note: *Using VistAWeb to look up “test patients” may produce confusing results. Normally, no two sites ever have the same test patients. Using a test patient in a production account may seem to work satisfactorily, but can cause VistAWeb to error out as it attempts to reconcile a test patient at multiple sites.*

3. VistAWeb uses pop-ups. Field facilities that have chosen to turn off pop-ups on desktops will need to allow them for VistAWeb. In *Internet Explorer* in the *Tools* menu pull-down, select *Pop-up Blocker>Pop-up Blocker Settings*, type the VistAWeb URL in the *Address of the Web site to allow:* box, and click the *Add* button ([Figure 1](#)).

Figure 1: Setting Internet Explorer to Allow Pop-ups

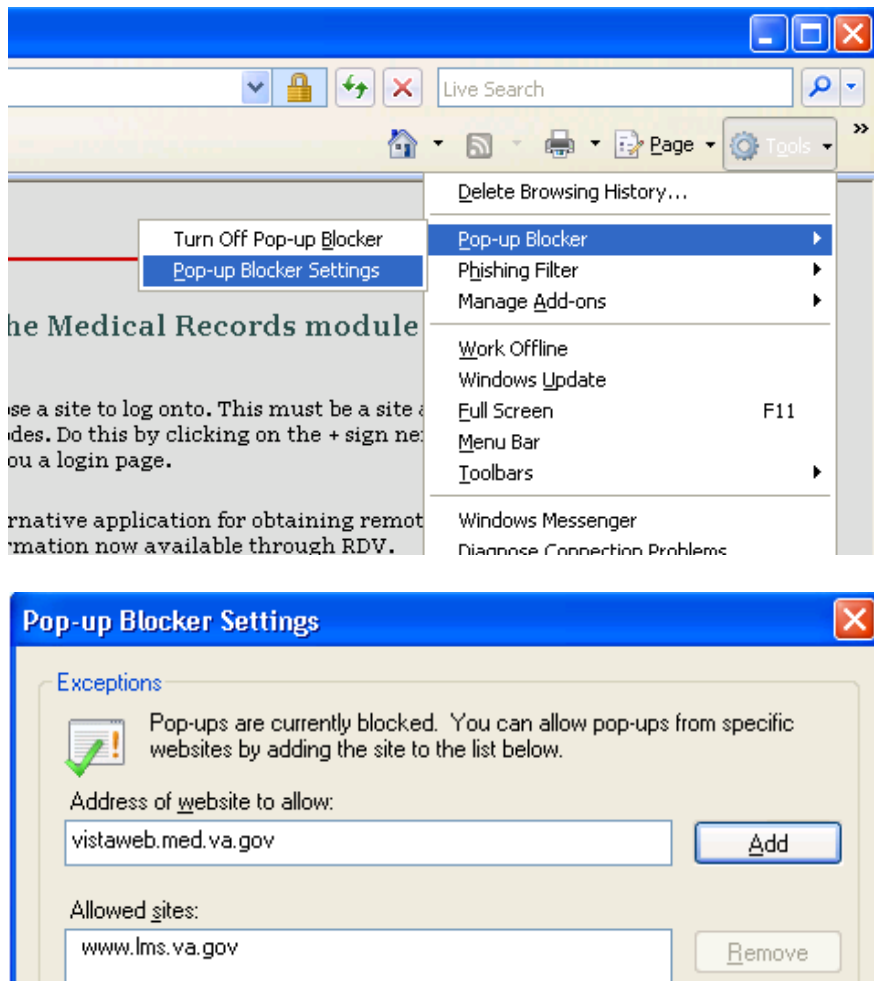

Note: Some links found in this user manual go to sites or pages found on the VA intranet. These sites or pages are not accessible from outside the VA network.

What's New with VistAWeb Release 11.0?

Several enhancements and fixes have been included in VistAWeb in the 11.0 release. If you are already familiar with VistAWeb, read this section of the manual to find out what's new in this release. If you are not familiar with VistAWeb, you may want to start with [Accessing VistAWeb](#) and then come back to this section to find out what's new.

VistAWeb Version 11.0 Features/Enhancements

Background Information:

The Department of Veterans Affairs is participating in the Nationwide Health Information Network (NHIN) project, which allows the sharing of data with private industry sharing partners. The VA software development is underway. A standard C32 Patient Health Summary will be shared across Health Information Exchange agencies. VHA will use VistAWeb as the user interface to view C32 documents.

Features

1. For patients who have NHIN data, the Sites and Notices page displays an entry in the Sites table with the format: Kaiser Permanente (NHIN). A link to a disclaimer message from Kaiser is located right below the Site Name.
2. In the tree view, the domains with NHIN data will be identified by a double dagger (‡).
 - a. NHIN Documents
 - b. Allergies
 - c. Pharmacy-All Outpatient
 - d. Problem List
3. **NHIN Documents:** A new clinical domain "NHIN Documents" has been added. Clicking this link will open a grid with documents from Kaiser Permanente. When the "view details" link is clicked, a new window will open up and display the retrieved document in HTML format.
4. **Allergies:** When the Allergies report/domain has been selected and the patient has NHIN data, the grid will display the allergies retrieved via NHIN (with a double dagger (‡) in the Site column) in addition to the patient's VA allergy data. When the "view details" link is clicked, details retrieved from the NHIN are displayed.
5. **Pharmacy -> All Outpatient:** When the Outpatient Pharmacy report is selected and the patient has NHIN data, the grid will display the pharmacy / medications data retrieved via NHIN (with a double dagger (‡) in the Site column) in addition to the patient's VA medications. When the "view details" link is clicked, details retrieved from the NHIN are displayed.

- Problem List:** When the Problem List report/domain has been selected and the patient has NHIN data, the grid displays the problems retrieved via NHIN in addition to the patient's VA problems.

NHIN Documents View

NOTE: Footnote indicators (the dagger, the asterisk, and the double dagger) will only show up if they're needed.

VistAWeb Version 10.0 Features/Enhancements

- VistAWeb currently receives clinical patient data for the Vitals, Allergies, and Outpatient Pharmacy domains from the HDR databases through CDS.
- VistAWeb version 10 (WEBV*1*17) will use VHA Health Information Model (VHIM) templates instead of HL7 messages for Allergies, Vitals, and Outpatient Pharmacy domains.
- Allergies report
Note: Severity field will no longer be displayed in detailed display

Allergies Details:

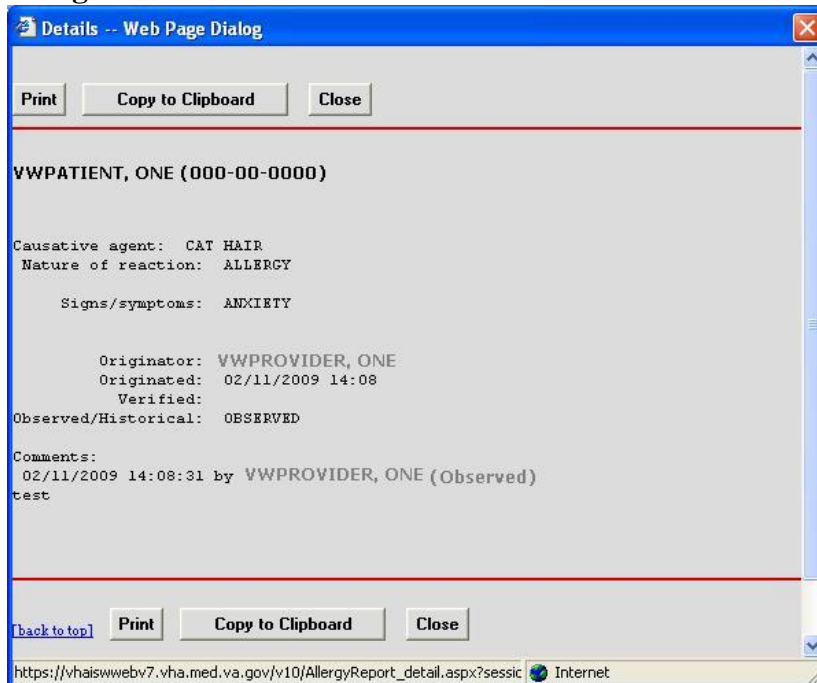

- Vitals report
Note: Standardized field will no longer be displayed in detailed display

Vitals Details:

- Outpatient Pharmacy report

Added detailed display for DoD data for the Outpatient Pharmacy report. The following fields will be displayed in the detailed display:

- Medication
- Start Date/ Time
- Stop Date/ Time
- Current Status
- Order #
- Medication Instructions
- Sig
- Days Supply
- Quantity
- Refills
- Pick Up
- Dispense Comments

Outpatient Pharmacy Details:

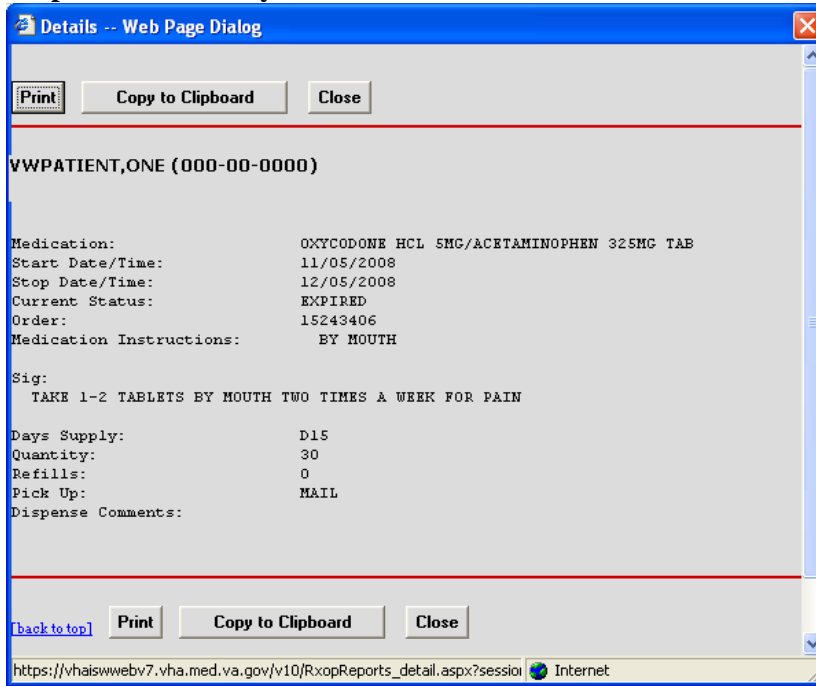

- PSPO 970: Added three new reports under Pharmacy:
 - Active Outpatient
 - Active IV report
 - Herbal/OTC/Non-VA Meds

Reports in the tree view:

Herbal / OTC / Non-VA Meds

Herbal/OTC/Non-VA Meds VWPATIENT, ONE (000-00-0000) medical record

[Patient Selection](#) This page uses pop-up windows. [Click here for help on enabling pop-ups.](#)

[Print Report](#)

Name	Status	Start Date	Date Documented	Documented By	Date Doc'd	SIG	Site
OTHER NON-VA MED: ENTER NAME IN COMMENTS MISCELLANEOUS	Active		08/31/2009 13:42	BHAN,ARCHANA		DAILY	CLE13 TEST LAB

[\[back to top\]](#)

Active IV

Active IV VWPATIENT, TWO (666-66-6666) medical record

[Patient Selection](#) This page uses pop-up windows. [Click here for help on enabling pop-ups.](#)

[Print Report](#)

Start Date	Stop Date	Rate	Schedule	Additives	Solutions	Site
08/31/2009 13:48	09/07/2009 24:00		AM & AFTERNOON		DOPAMINE 400 MG IN D5W 250 ML	CLE13 TEST LAB

[\[back to top\]](#)

Active Outpatient Medications - Grid

vistaWEB **Active Outpatient Medications** VWPATIENT, ONE (000-00-0000) medical record

[Patient Selection](#) This page uses pop-up windows. [Click here for help on enabling pop-ups.](#)

[Print Report](#)

[Copy to Clipboard](#)

View Details	Medication	Rx#	Status	Qty	Exp/Canc Date	Issue Date	Last Fill Date	Rem	Provider	Cost/Fill	SIG
View Detail	ACETAMINOPHEN 325MG TAB	22137841	ACTIVE	300	09/01/2010	08/31/2009	08/31/2009	3	BHAN,ARCHANA	0.90	TAKE TWO TABLETS BY MOUTH EVERY 6 HOURS AS NEEDED

[back to top](#)

Active Outpatient Medications - Details

Details -- Web Page Dialog

[Print](#) [Copy to Clipboard](#) [Close](#)

VWPATIENT, ONE (000-00-0000)

ACETAMINOPHEN TAB 325MG
TAKE TWO TABLETS BY MOUTH EVERY 6 HOURS AS NEEDED
Quantity: 300 Refills: 3

Activity:
08/31/2009 13:49 New Order entered by VWPROVIDER,ONE (PATHOLOGIST)
Order Text: ACETAMINOPHEN TAB 325MG
TAKE TWO TABLETS BY MOUTH EVERY 6 HOURS AS NEEDED
Quantity: 300 Refills: 3
Nature of Order: ELECTRONICALLY ENTERED
Elec Signature: VWPROVIDER,ONE (PATHOLOGIST) on 08/31/2009 13:50

Current Data:
Treating Specialty:
Ordering Location: A CARDIO/RESEARCH
Start Date/Time: 08/31/2009
Stop Date/Time: 09/01/2010
Current Status: ACTIVE
Orders that are active or have been accepted by the service for processing. e.g., Dietetic orders are active upon being ordered, Pharmacy orders are active when the order is verified, Lab orders are active when the sample has been collected, Radiology orders are active upon registration.
Order #28013577

Order:
Medication: ACETAMINOPHEN TAB 325MG
Instructions: 650MG ORAL Q6H PRN
Sig: TAKE TWO TABLETS BY MOUTH EVERY 6 HOURS AS NEEDED
Days Supply: 90
Quantity: 300
Refills: 3
Pick Up: WINDOW
Priority: ROUTINE

- For Outpatient Pharmacy, VistAWeb receives DoD data via both BHIE and CHDR. BHIE is unable to provide data for detailed display; hence the “view details” link for BHIE data has been replaced by a note saying “No Detail Available.” If both BHIE and CHDR contain the same record, VistAWeb discards the duplicate, displaying only the CHDR data which has details.

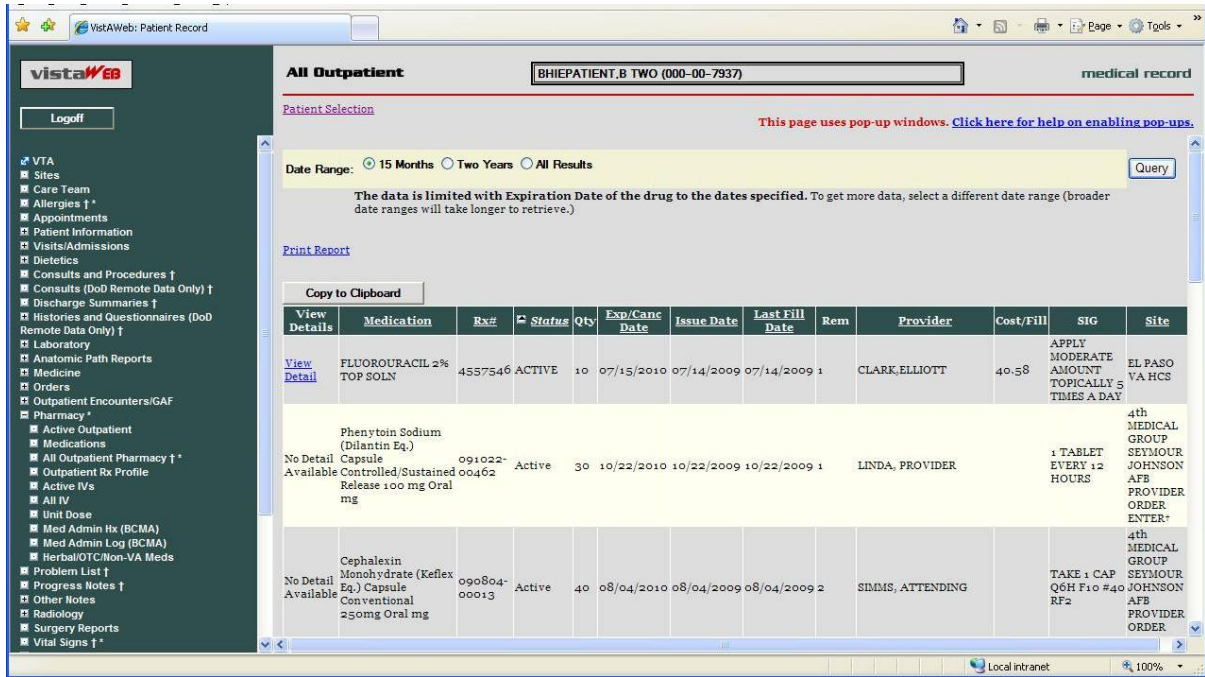

- PSPO 832:
 - Added a new centered heading "Site Connection Summary" followed by the date and time in parenthesis. For instance, “Site Connection Summary (11/19/2009 10:55AM)”

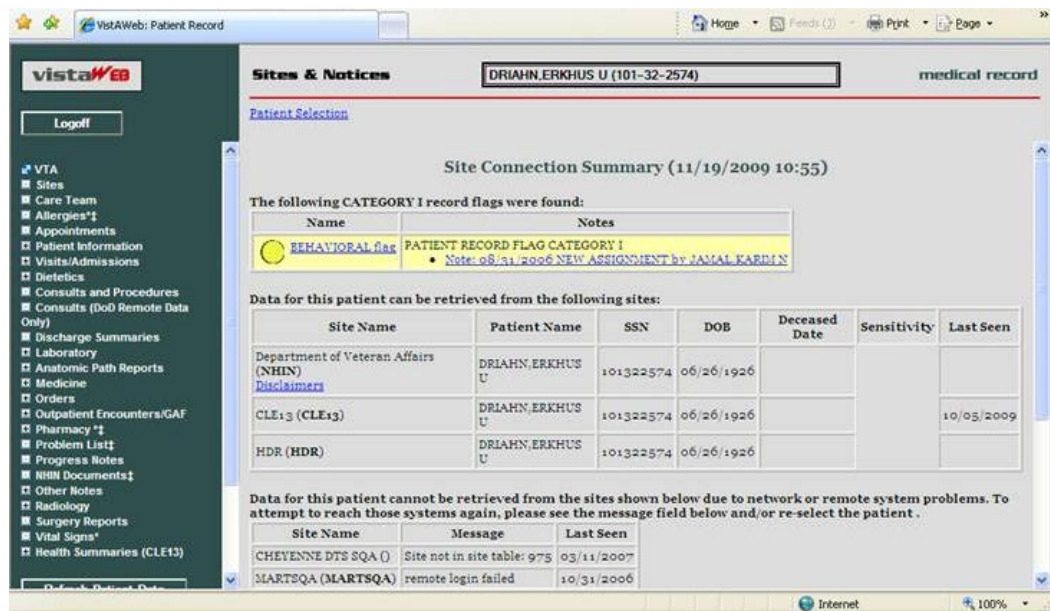

- Added the following two notes above the tables that display a list of the sites that VistAWeb could / could not connect to:
 - Data for this patient can be retrieved from the following sites:
 - Data for this patient cannot be retrieved from the sites shown below due to network or remote system problems. To attempt to reach those systems again, please see the message field below and/or re-select the patient":
- GAF Scores are now available.

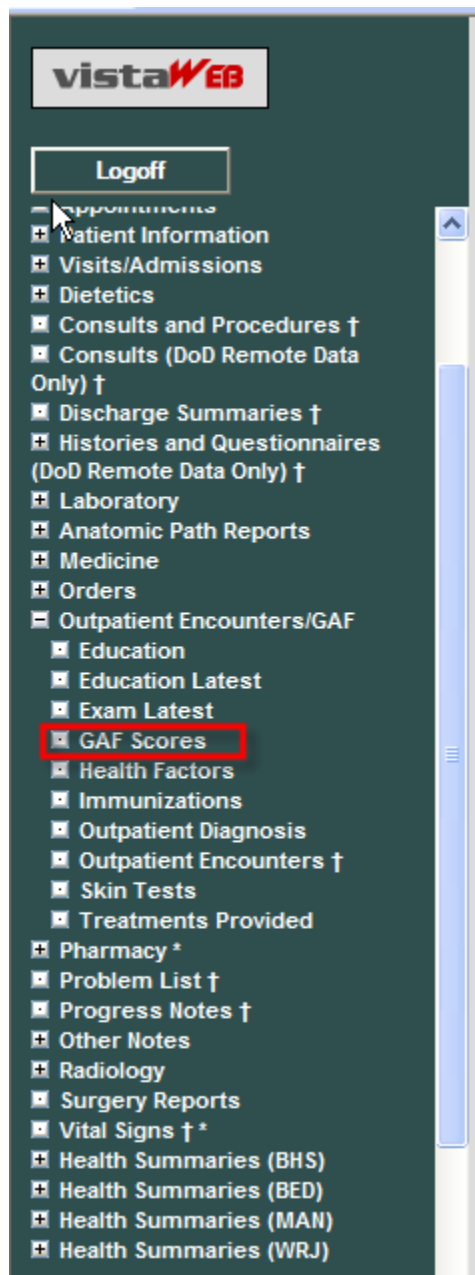

- Remedy Tickets Resolved:
 - #314550 - Special User access module cannot handle single quote characters in users' names.
 - #316469 - Consults are not showing for all patients
 - #348942 - Consults not showing in VistAWeb
 - #318893 - Current Order View limited to 50 records
 - #330788 - Fix the handling of invalid user SSN's
 - #341768 - Some DoD meds have a blank details screen
 - #194868 - GAF SCORE/REPORT MISSING

VistAWeb Version 9.0 Features/Enhancements

- VistAWeb version 9 adds reports to retrieve and display data received through the BHIE Framework from DoD for the following:
 - Family Histories
 - Social Histories
 - Other Histories
 - Questionnaires

- VistAWeb Tree-view Changes

Vital Signs †*
Dept. of Defense Reports † Family Histories † Social Histories † Other Histories † Questionnaires †
Health Summaries (CLE13)

- When users select a date range and specify the number of observations, the BHIE real-time DoD data and DoD pre-separation data within these parameters will be displayed in VistAWeb for the above mentioned reports.
- For all four reports, data is displayed in a grid. When the “view details” window is clicked, a new window with details pops up.

Remedy Tickets resolved:

-**286683** - Problem viewing patient record flags. When you first open the patient record and click on the Behavioral Flag, you receive an OOPS error message.

-**287677** - User lookup problems with VistaWeb's user management section. When attempting to add Special User access, the user could not find a provider's name because of the 42 "long list" limit employed by the lookup.

-**294473** - Clicking on Print Report on the Blood Bank Report under Laboratory produces blank page. No report is printed.

-**285204, 287537, 288137, 289674, 290349** - Users are unable to print in VistAWeb, there is a blank Dialog box

VistAWeb Version 8.0 Features/Enhancements

1. Resolves PSPO-970 - Remedy ticket # 259376 - Inpatient Medications from a previous VA inpatient stay may not display in Remote Data View (RDV) and VistAWeb "Pharmacy - Medications" view of medications, depending on the current VA patient status. This may result in problems such as the need to continue the meds, knowing about the meds if side effects occur several days later, etc.
2. The special user access message has been changed to:
If you need to look up a patient who has not been seen at your VAMC (remote site patient lookup), you must request Special User access to VistAWeb. Ask for special user access by emailing the VHA CO CAPRI access team vhacocapri@va.gov.
3. The OOPS message has been changed to:
Oops
An error has occurred. If the problem persists please contact your local IRM/Computer support staff or log a ticket with the VA Service desk (VASD) at 1-888-596-4357.
Please provide the process you were performing and the date/time the error occurred."
4. A fix has been included in v8 for the problem with multiple threads locking up VistaWeb so that some data may not appear in Notes.

Standard Printing

- The print function has been removed from Internet Explorer (IE) and put in VistAWeb
- A standard VistAWeb header appears on all printed reports. This header, which contains patient-identifying information, appears on the first page of the printed report.

FirstName**LastName****SSN Last 4****DOB**

- The footer of printed pages will contain the name of the person who printed the report.
- Line Feeds
 - No line feeds occur between pages.
 - Line feeds will occur between documents.
- Clipboard
 - IE 6: When you do a copy to clipboard, this data is available to other web pages. This poses a patient safety issue, since patient information could be inadvertently pasted into other web pages.
 - IE 7: Users can set up an option to prevent the clipboard data from being available to other web pages.

NOTE: - The printouts may not print all of the columns of a grid report, depending on the formatting or the size of the browser window. A message has been added to the print dialog window for grid reports and for grid report printouts, as follows:

WARNING: Printed grid reports may not show all columns.. Check printouts carefully.

FHIE to BHIE name change

- The note on the tree view that reads:
 - † - **Pages with FHIE data (Dept. of Defense)**
- Has been changed to:
 - † - **Pages with BHIE data (Dept. of Defense)**

Complex Documents

- VistAWeb will display Department of Defense data for Vitals.
- The Problem List Report will display Department of Defense data.

View Details windows for Allergies and Outpatient Pharmacy

- For Allergies and Outpatient Pharmacy, detailed display windows for HDR records currently show up as blank. For such records, a call will be made to VistA to get the details. After this fix, the view details windows for Allergies and Outpatient Pharmacy will no longer be blank.

VistAWeb Version 7.5 Features/Enhancements

1. Resolved PSI-08-057 (also known as Remedy #245921) “‘All Results’ in the Chemistry and Hematology report not returning all results.” Users can now specify a limit (per site) on the number of reports returned, with the default being 50.
2. Fixed the formatting of the Surgery Report columns “DictationTime” and “Transcription Time.”
3. Added the “Reason for Study” column in the Radiology Report (this will be populated when CPRS v27 rolls out.)
4. Past Clinical Visits report displaying "RSA ERROR" when "All Results" is selected (Remedy 241666)
5. Resolved PSI-08-078 (also known as Remedy #249810) FHIE/BHIE data was missing on the “All Outpatient Pharmacy” report (meds with an expiration date greater than the current date)

VistAWeb Version 7.0 Features/Enhancements

Ad Hoc Health Summaries

The capability of producing temporary ad hoc health summaries has been added to VistAWeb. This is similar to the ad hoc Report functionality in CPRS. After you select a patient and Ad Hoc Report under the Health Summaries menu, you can select from a list of Ad Hoc Reports and a list of File Selections to be included in your report. Then, if applicable to your selections, you can specify Header Name, Occurrence Limit, Time Limit, Display Hospital Location, Display Provider Narrative, and ICD Text Display, or you can select site-defined defaults. When sub-items are available, another “slush bucket” pops up for you to enter selections. Click the Run Report button to generate your ad hoc report ([Figure 2](#)). In the case of this example, an attempt was made to add an additional subcomponent, and the user was informed in small print above the Select Ad Hoc Reports window “Limit exceeded. Cannot add more sub-components.” [Figure 3](#) shows some of the additional selections that are available when “Outpatient Diagnosis” is selected as the “Header Name.” For more information on ad hoc health summary components, please refer to the CPRS Technical Manual.

Figure 2: Ad Hoc Health Summary Report Selection

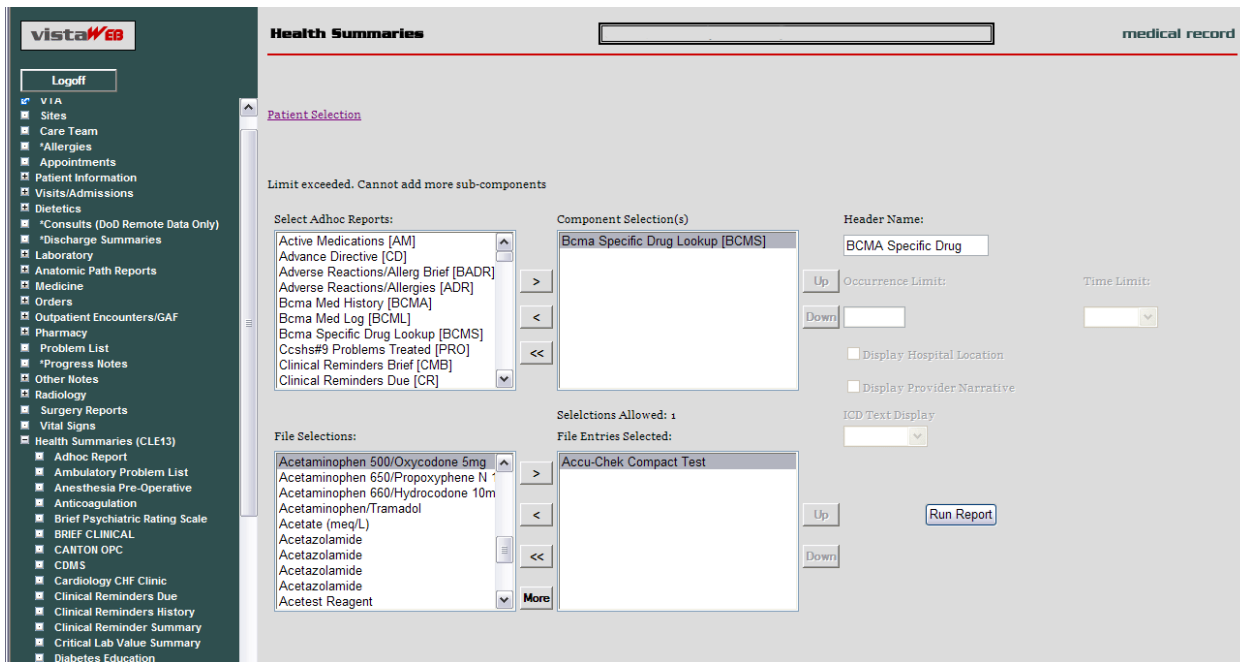
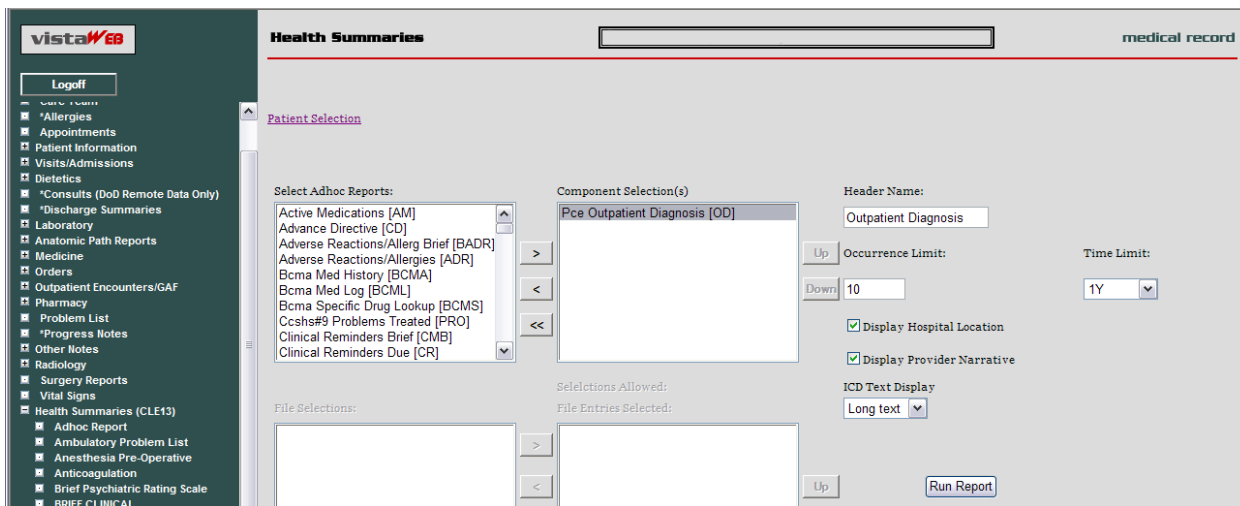

Figure 3: Additional Ad Hoc Components

Improved Navigation for Vitals

The vitals report now allows you to switch between grid and graph views, which permits graphing of multiple vital signs without having to return to the initial Vitals date selection screen. [Figure 4](#) shows the Vitals Grid view.

Figure 4: Grid View

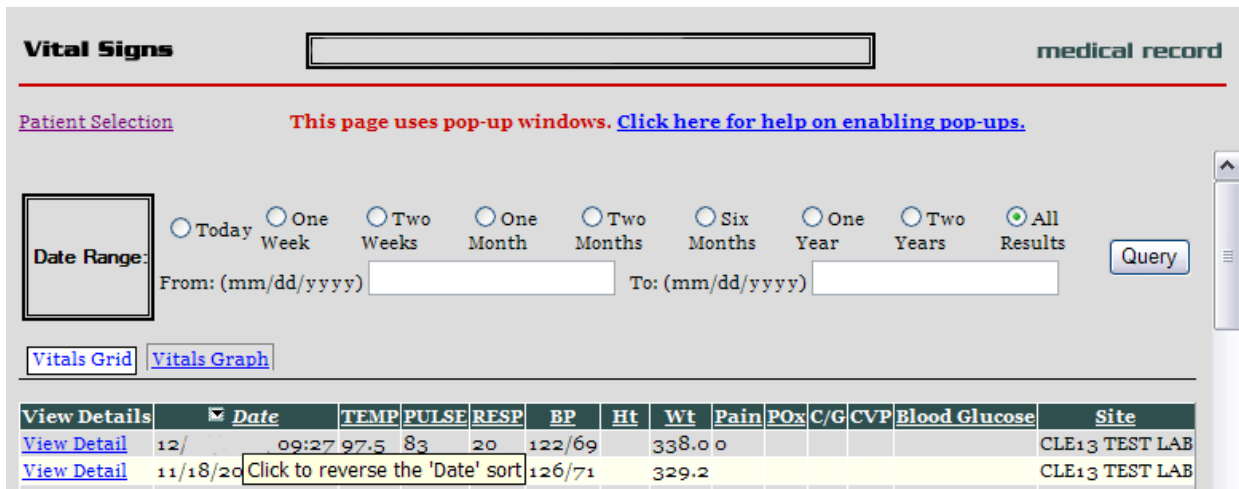

When you click on the Vitals Graph button, the screen displays selection radio buttons for the Vital Type, the Chart Type, and Dimension (Figure 5). In addition, to the Grid and Graph buttons, the vitals have been ordered to coincide with the order found on the View Detail report, and the table has been restructured so it better fits the screen area.

Figure 5: Graph View

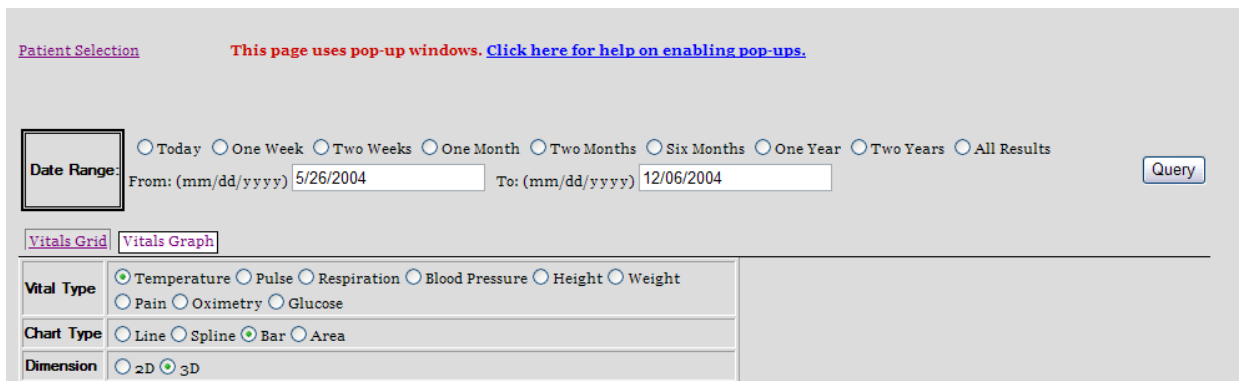

Enhanced Sorting of Grids

Look back at Figure 4 and note that there is a small triangle next to Date in the Date column with hover text that says, “Click to reverse the ‘Date’ sort.” You can click on the triangle to reverse the date-order of the table. Columns that can be sorted are underlined. When you click on any of the other underlined column headings, they will re-sort and the reverse sort triangle will appear next the column heading you just sorted. The capability to reverse the sort helps provide easier access to data; for example, you can now reverse the sort on the Last Fill Date in the Outpatient Pharmacy grid to get the most recent dates at the top of the list instead of at the bottom.

Icons and Hover Text

An Icon column and hover text have been added to the Progress Notes report and the newly added Consults and Procedures report. [Table 1](#) shows the icons and their associated hover text. [Figure 6](#) shows the Consults and Procedures report, the Icon column, and the hover text for a Procedure note.

Table 1: Icons and Hover Text for Progress Notes and Consults and Procedures

	View attached image in CPRS
	Progress note
	Progress note addendum
	Progress note with addendum
	Interdisciplinary child note
	Interdisciplinary note addendum
	Interdisciplinary child note with addendum
	Interdisciplinary parent note
	Interdisciplinary parent note with addendum
	Consult request
	Procedure request
	Interfacility consult request
	Interfacility procedure request

Figure 6: Consults and Procedures Report, Icon Column, and Hover Text

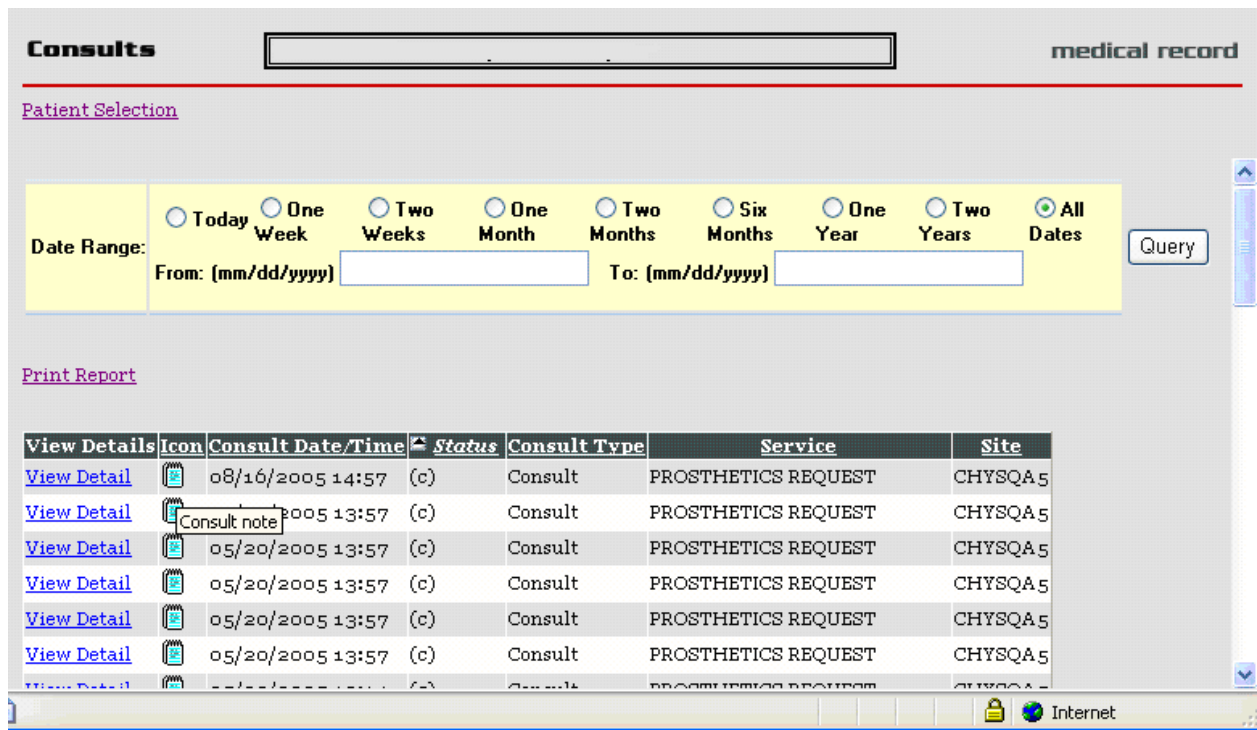

Consults medical record

[Patient Selection](#)

Date Range: Today One Week Two Weeks One Month Two Months Six Months One Year Two Years All Dates

From: (mm/dd/yyyy) To: (mm/dd/yyyy)

[Print Report](#)

View Details	Icon	Consult Date/Time	Status	Consult Type	Service	Site
View Detail		08/16/2005 14:57	(c)	Consult	PROSTHETICS REQUEST	CHYSQA 5
View Detail		05/20/2005 13:57	(c)	Consult	PROSTHETICS REQUEST	CHYSQA 5
View Detail		05/20/2005 13:57	(c)	Consult	PROSTHETICS REQUEST	CHYSQA 5
View Detail		05/20/2005 13:57	(c)	Consult	PROSTHETICS REQUEST	CHYSQA 5
View Detail		05/20/2005 13:57	(c)	Consult	PROSTHETICS REQUEST	CHYSQA 5

Veterans Tracking Application

A link to the Veteran Tracking Application (VTA) has been added at the top of the VistAWeb reports menu tree (see [Figure 7](#)). VTA is a modified version of the DoD Joint Patient Tracking Application (JPTA). After the link is clicked, the VTA SharePoint website is displayed if the user has already received access permission to the site. If the user has not requested and received access permission, a screen is presented where the user can make that request.

Current functionality allows the display of Patient Treatment History notes entered directly into VTA by VA/DoD Liaisons and Case Managers, as well as a link to display clinical data from the DoD Composite Health Care System (CHCS) and a link to Theater data.

Note: *In both standalone and spawned VistAWeb, patient context is not maintained when users make patient selection changes. CCOW capability is not yet available.*

Note: *There currently is no link to VTA provided through CPRS.*

Figure 7: VTA Link

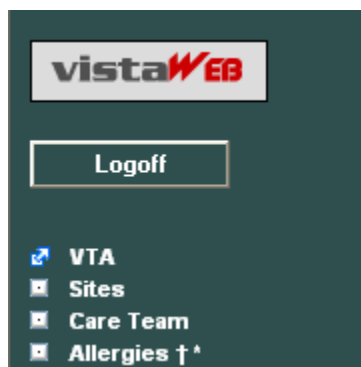

Department of Defense Documents

Additional Department of Defense (DoD) documents have been added to VistAWeb. Note that the symbol indicating potential DoD data now follows the menu name, rather than preceding it. This enhancement was done to improve accessibility for assistive technologies. The new reports are:

- Expanded ADT†
- Consults and Procedures†
- Consults (DoD Remote Data Only) †
- Discharge Summaries†
- Outpatient Encounters†
- Problem List †
- Vitals†

Several other reports were previously available as part of the growing list of DoD reports. For example, the Pre-deployment and Post-deployment Health Assessments Progress Notes report was made available in a previous release of VistAWeb ([Figure 8](#)).

Figure 8: Progress Notes for Pre- and Post-Deployment Health Assessments

Progress Notes medical record

Patient Selection

Date Range: Today One Week Two Weeks One Month Two Months Six Months One Year Two Years All Dates

From: (mm/dd/yyyy) To: (mm/dd/yyyy)

Maximum Number/Site: All Reports

A maximum of 6 notes per site (plus associated addenda) will be displayed regardless of the number of notes available within the specified date range.
[Print Report](#)

View Details	Date	Title	Author	Location	Site
View Detail	00:00	POST-DEPLOYMENT Health Assessment	SERVICE MEMBER / PROVIDER		DOD
View Detail	00:00	PRE-DEPLOYMENT Health Assessment	SERVICE MEMBER / PROVIDER		DOD
View Detail	00:00	PRE-DEPLOYMENT Health Assessment	SERVICE MEMBER / PROVIDER		DOD

[\[back to top\]](#)

Consults

Consults report has been added to the VistAWeb menu. Clicking on the Consults menu item will bring up the Consults grid. The grid will display some of the Consult information, and a View Detail link will present the detailed Consult information, as shown in the list in the next section of the manual under *Orders – Current Orders, Consults*.

Anatomic Path(ology) Reports

Anatomic Pathology Reports have been added to the menu of reports. The menu item expands to show Surgical Pathology and Cytopathology reports ([Figure 9](#)).

Figure 9: Anatomic Path Reports

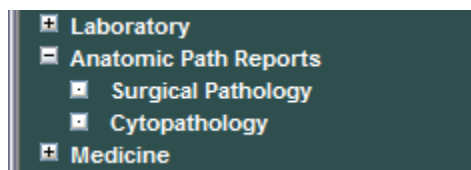

View Detail Display

The details displayed in the View Detail reports have been enhanced for Allergies, Orders – Current Orders, Surgery, and Outpatient Pharmacy. An example of the Current Orders Medications Detail is shown in [Figure 10](#). Lists delineating the View Detail enhancements follow the Medication Detail example.

Figure 10: Example Medication Detail

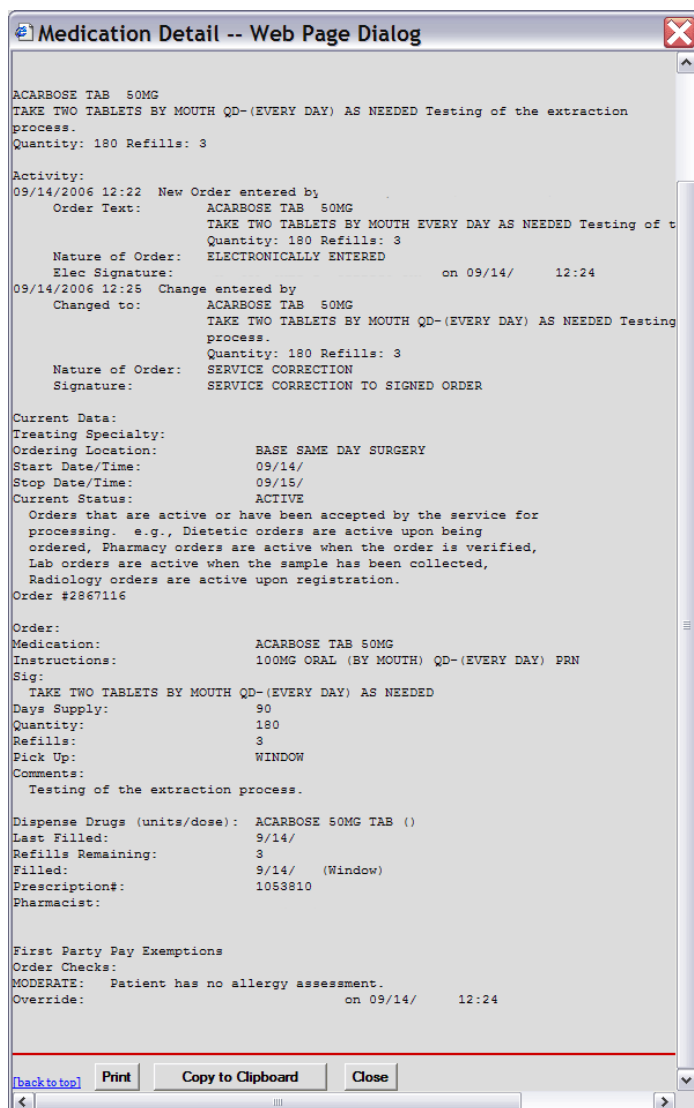

- **Allergies**

The following fields are displayed if data is available in the View Detail report for drug allergies:

- Causative agent
- Nature of reaction
- Signs/Symptoms
- Drug classes
- Originator
- Originated
- Verified
- Observed/Historical

The following fields are displayed if data is available in the View Detail report for food allergies:

- Causative agent
 - Nature of reaction
 - Signs/Symptoms
 - Originator
 - Originated
 - Verified
 - Observed/Historical
-
- **Orders - Current Orders**
 The following fields are displayed if data is available in the View Detail report for Current Orders:
 - **Dietetics Order**
 - Order Text:
 - Nature of Order:
 - Ordered by:
 - Signature:
 - Current Data:
 - Current Primary Provider:
 - Current Attending Physician:
 - Treating Specialty:
 - Ordering Location:
 - Start Date/Time:
 - Stop Date/Time:
 - Current Status:
 - Order:
 - Diet:
 - Effective Date/Time:
 - Delivery:
 - **Lab Order**
 - Order Text:
 - Nature of Order:
 - Ordered by:
 - Signature:
 - Current Data:
 - Current Primary Provider:
 - Current Attending Physician:
 - Treating Specialty:
 - Ordering Location:
 - Start Date/Time:
 - Stop Date/Time:
 - Current Status:
 - Order:
 - Lab Test:

- Collected By:
- Collection Sample:
- Specimen:
- Collection Date/Time:
- Urgency:
- How often:
- **Consults**
 - Order Text:
 - Nature of Order:
 - Ordered by:
 - Signature:
 - Current Data:
 - Current Primary Provider:
 - Current Attending Physician:
 - Treating Specialty:
 - Ordering Location:
 - Start Date/Time:
 - Stop Date/Time:
 - Current Status:
 - Order:
 - Consult to Service/Specialty:
 - Reason for Request:
 - Indication for anticoagulation:
 - Duration of therapy:
 - Desired intensity (INR):
 - Dosage patient started on:
 - Dosage patient discharged on:
 - Contact person once treatment completed:
 - Confirm patient phone number & address
 - For cardioversion
 - Cardiology follow-up scheduled
 - Where patient should be followed
 - Category:
 - Urgency:
 - Place of consultation:
- **Medication**
 - Stop Date/Time:
 - Current Status:
 - Order:
 - Medication:
 - Dispense Drug:
 - Instructions:
 - Text:
 - Days Supply:

- Quantity:
- Refills:
- Pick Up:
- Priority:
- Comments:
- Order Checks:
- Medication History for:
- Run Date:
- Medication Search List:
- Patient: SSN: DOB:
- Sex: Ht/Wt: Ward:
- Dx: Last Mvmt: Type:
- ADRs:
- Allergies:
- Location:
- Administrative Date:
- By:
- Injection Site:
- Units:
- Units of:
- Medication & Dosage:
- Given:
- Administration:
- **Radiology (Imaging)**
 - Activity:
 - Order Text:
 - Nature of Order:
 - Elec Signature:
 - Current Data:
 - Current Primary Provider:
 - Current Attending Physician:
 - Treating Specialty:
 - Ordering Location:
 - Start Date/Time:
 - Stop Date/Time:
 - Current Status:
 - Order:
 - Procedure:
 - History and Reason for Exam:
 - Category:
 - Ordering Location:
 - Date Desired:
 - Mode of Transport:
 - Is patient on isolation procedures?:

- Urgency:
- Submit request to:
- **Surgery**

The following fields are displayed if data is available in the View Detail report for Surgery:

 - Surgical Specialty
 - Status
 - Lab Work
 - Dictation Time
 - Transcription Time
 - In addition, the Surgery report grid headings now match the CPRS surgery table headings. Operative Procedure, Pre-op Diags, and Post-op Diags headings have been added.
- **Outpatient Pharmacy**
 - A View Detail link was added to the All Outpatient pharmacy grid. The detail is similar to the Medication Detail shown in [Figure 10](#).

Broker Security Enhancement (BSE)

The Broker Security Enhancement (BSE) has been added to VistAWeb. BSE provides for improved security in site authentication. It is transparent to the user. The VistAWeb Technical Manual provides additional information about BSE.

Grid View of Surgical Pathology and Cytology Reports

A grid view of surgical pathology reports, with View Detail providing the full text of the report is provided from the menu tree under the Laboratory – Surgical Pathology report selection. However, the surgical pathologist’s name no longer appears as a column in the grid. This is the result of a change to the remote procedure call (RPC) on the VistA side. The Laboratory – Cytology report likewise presents a summary in a grid, with View Detail for the full-text report, but the cytotechnologist or pathologist name no longer appears as a column in the grid. All of the Lab Summary reports and all of the Anatomic Pathology reports only display full-text reports. They are not supplied in a grid in summary form.

Accessing VistAWeb

There are three methods of accessing VistAWeb.

- Through CPRS under the Tools menu
- Through the VistaWeb button in CPRS
- Directly from Microsoft's Internet Explorer (IE)

The first two are referred to as CPRS-spawned versions, which maintain context between the patient selected in CPRS and VistAWeb patient, i.e., they are the same patient. The third method is referred to as standalone VistAWeb. It does not maintain context with CPRS.

VistAWeb under the CPRS Tools Menu

To access VistAWeb, you must first log into CPRS using your access/verify codes, select a patient, and select VistAWeb from the Tools menu ([Figure 11](#)). VistAWeb will maintain context with the selected patient and retrieve data for that patient from all sites where the patient has records. When you select a different patient from the CPRS File menu, VistAWeb will maintain context with the new selection. This is described in [Patient Context in CPRS-Spawned VistAWeb](#).

Figure 11: VistAWeb Access from the CPRS Tools Menu

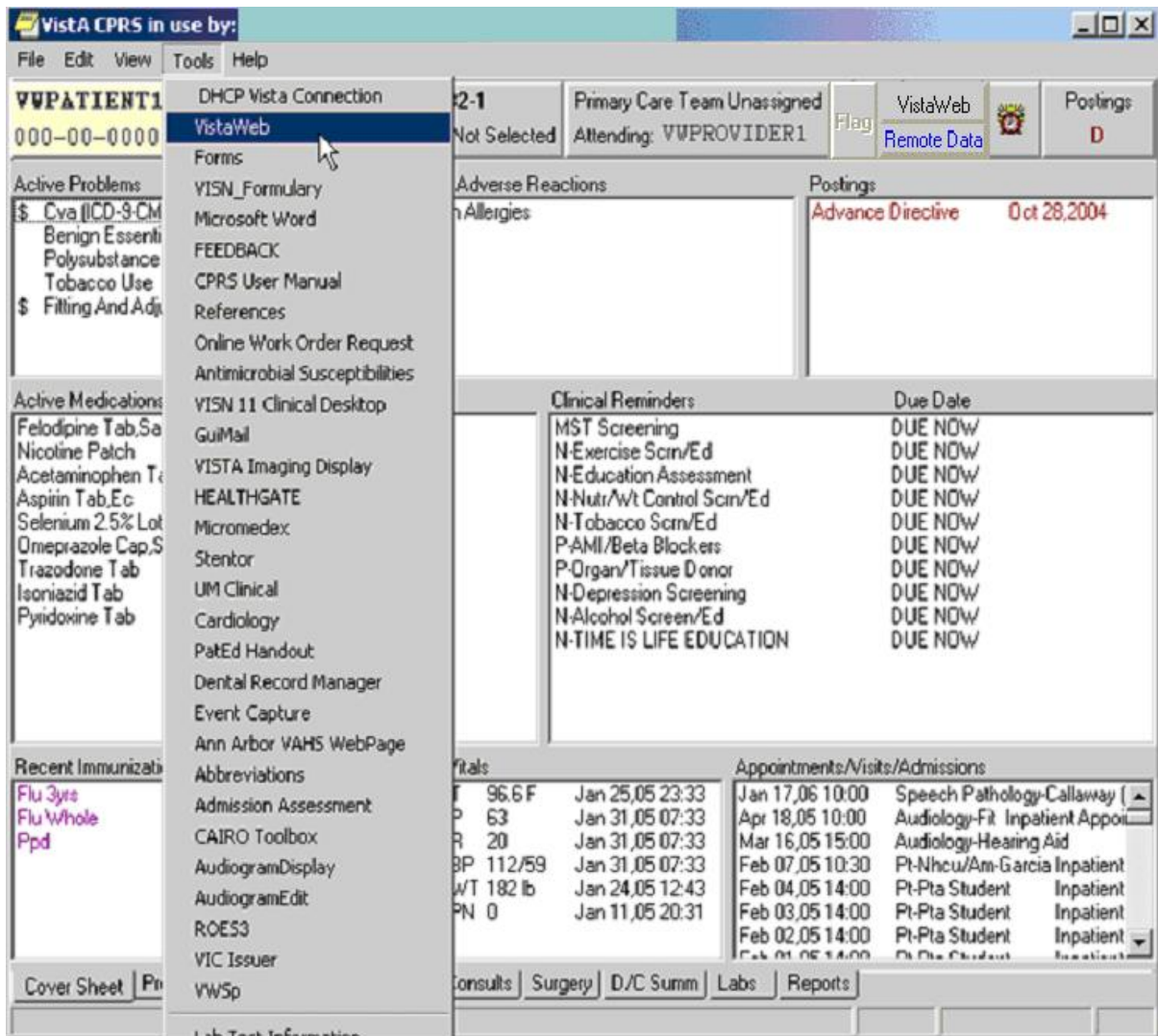

The first time you launch VistAWeb from CPRS, a login (using the same access and verify codes as for CPRS) is required ([Figure 12](#)). Subsequent uses of VistAWeb do not require a second login.

Figure 12: Initial Launch Using CPRS Access and Verify Codes

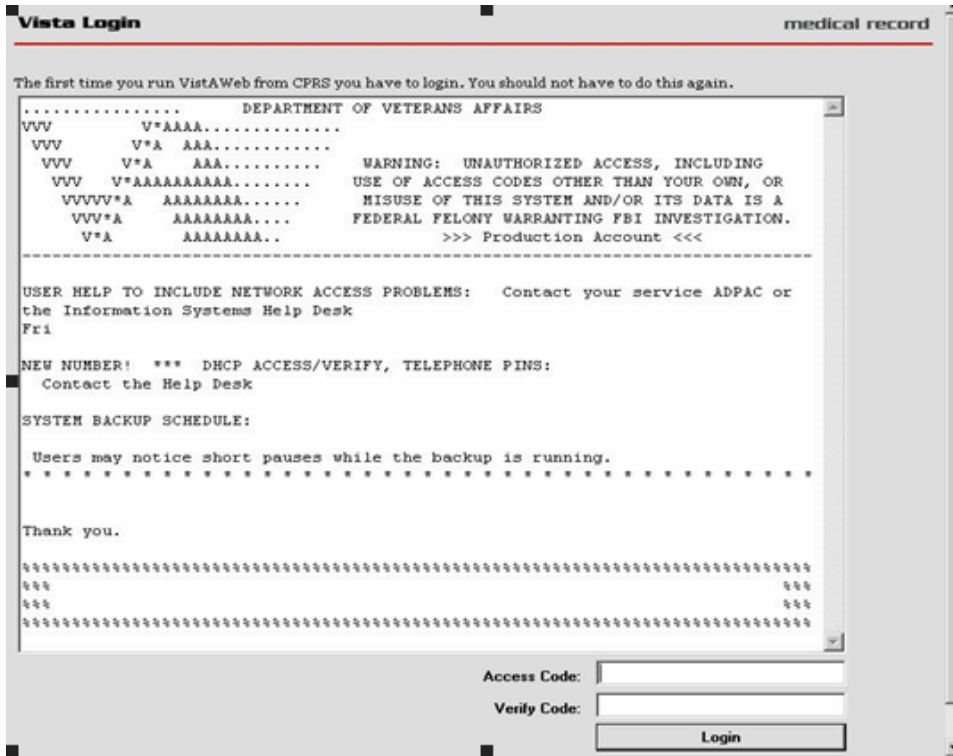

Access to VistAWeb from CPRS VistaWeb Button

A VistAWeb button is now available next to the Remote Data Available button (Figure 2), and CPRS will launch VistAWeb for you. Additionally, when VistAWeb is launched by CPRS, patient context is maintained. This means that VistAWeb will change patients whenever you do a patient selection in CPRS.

Figure 13: VistAWeb from the VistaWeb Button

Active Problems	Allergies / Adverse Reactions	Postings
No Problems Found.	Donepezil Warfarin	Allergies

Active Medications	Clinical Reminders	Due Date
Non-VA Warfarin 2mg Tab (lavender) Active	No reminders due	

Figure 14: New Remote Data Tool message on Options screen

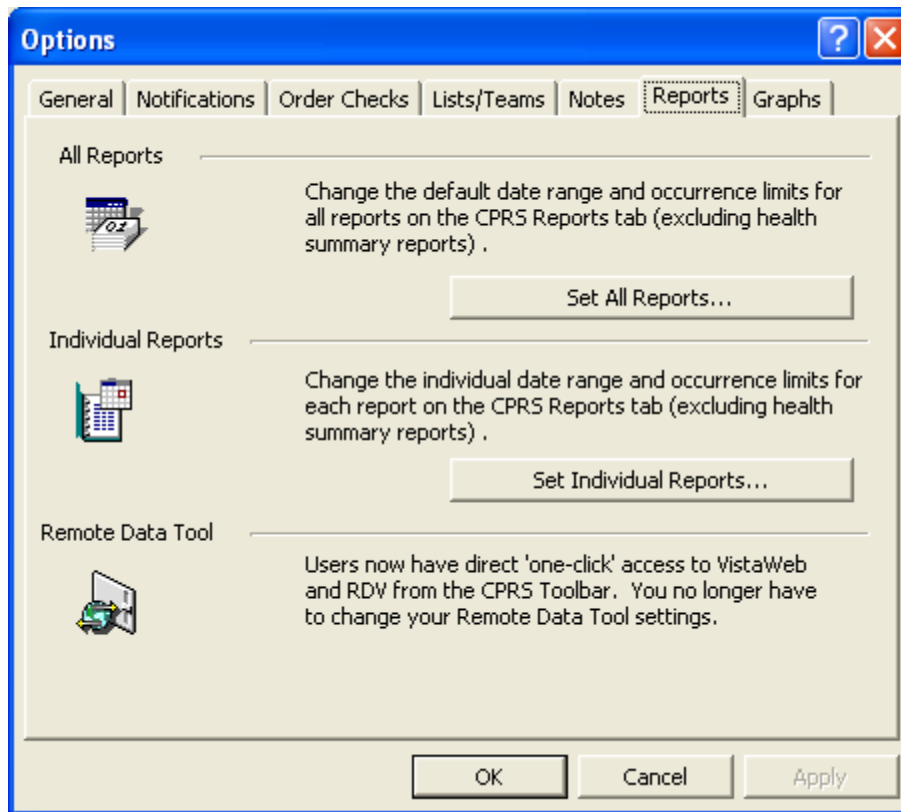

Patient Context in CPRS-Spawned VistAWeb

VistAWeb is a CCOW compliant application and, therefore, maintains context with the patient who was selected in CPRS. When you spawn VistAWeb from CPRS, VistAWeb presents you with a screen that confirms the patient identity, the sites where there is patient data, and gives you the option to proceed or cancel (Figure 15). If you select Proceed, VistAWeb displays the Sites & Notices screen for the new patient along with a menu of reports that are available in VistAWeb. If you select Cancel, VistAWeb forces you to close the session. When using VistAWeb through the CPRS Tools menu, you won't be able to select a new patient from within the VistAWeb application; however, you can return to CPRS to select a new patient and the VistAWeb connection process will begin again.

Figure 15: VistAWeb Maintains Context with the CPRS Patient

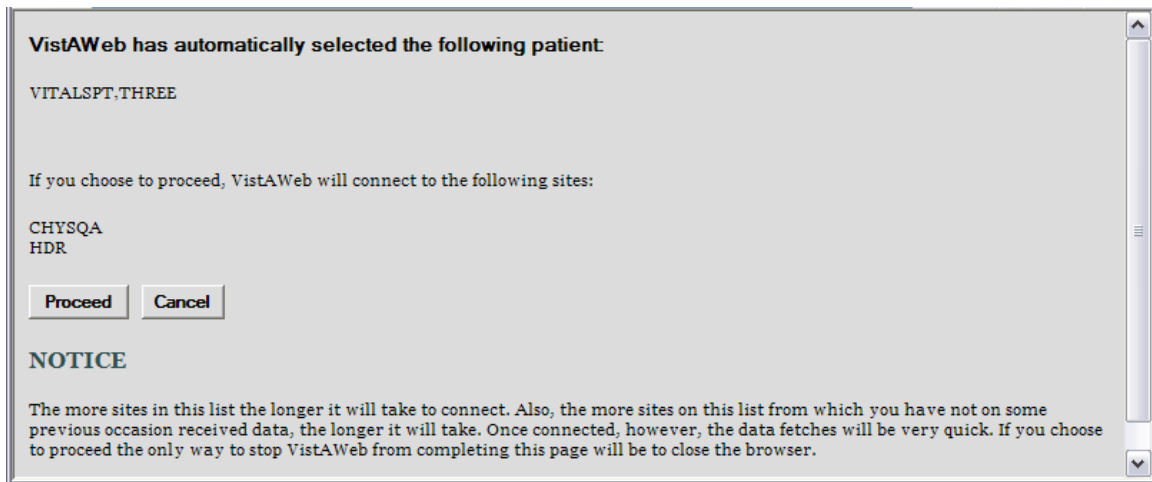

To avoid potential patient safety problems, VistAWeb will not open from a CPRS session that is not in context. This can occur when multiple CPRS sessions are open on the desktop. In the following example ([Figure 16](#)), two CPRS sessions are open. One session is in context, as indicated by the icon with a blue person and a connected chain link. The other CPRS session is not participating in patient context, as indicated by the icon with red and blue people and a broken chain. The VistAWeb warning message is the result of attempting to launch VistAWeb from the CPRS session that is not in context. VistAWeb forces the user to exit the attempted connection.

Figure 16: Two CPRS Sessions: One in Context, One Not in Context

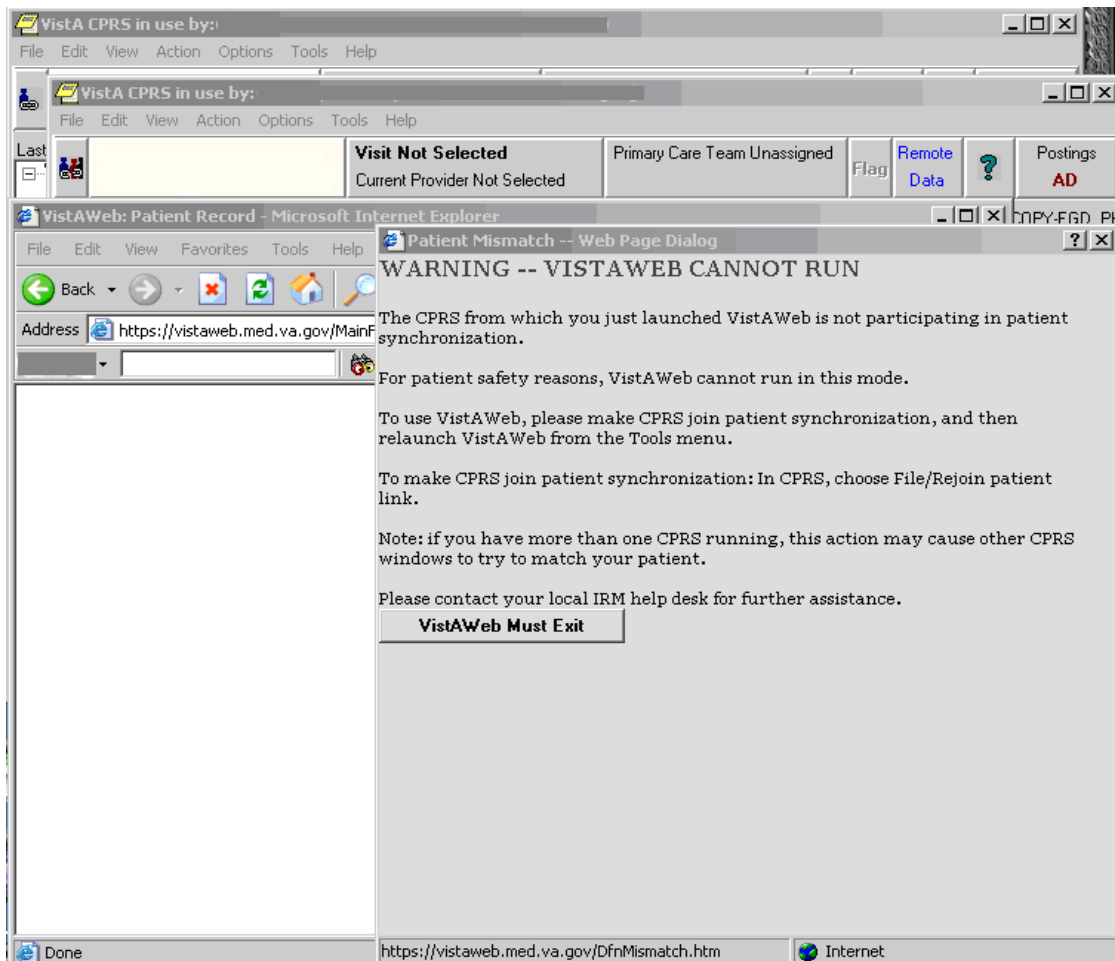

VistAWeb Directly from IE (“Standalone” VistAWeb)

VistAWeb can also be accessed directly from IE by entering <https://vistaweb.med.va.gov/> in the IE address bar. Users must select their local site for login, then log in using their CPRS/VistA access and verify code pair.

Note: Some links found in this user manual go to sites or pages found on the VA intranet. These sites or pages are not accessible from outside the VA network.

Once you have made your login site selection, you may want to save the URL in the IE “Favorites” menu for future ease of access.

Note: Users who regularly only use the standalone version of VistAWeb will be required to update their verify codes periodically, just as they would if logging into CPRS. When this happens, the login screen will display the message, “User must enter a new Verify code at this time.”

By default, users will be able to look up only those patients who are in their local VistA site. Data for those patients will be retrieved from all other sites the patients have visited. Some users (researchers or referral coordinators, for example) may need to look up patients who are not in the local VistA. VistAWeb requires that these users be granted Special User access. [Special Users](#) and [Requesting Special User Access](#) are discussed in more detail later in this manual

Note: *An exception to the VistA/CPRS account requirement is made for properly credentialed Special Users, who do not have clinical VistA accounts. For those users, access can be obtained by logging in through the “100. Central Office Claims System,” as shown at the bottom of the sites menu in [Figure 17](#).*

Figure 17: VistAWeb Home Page

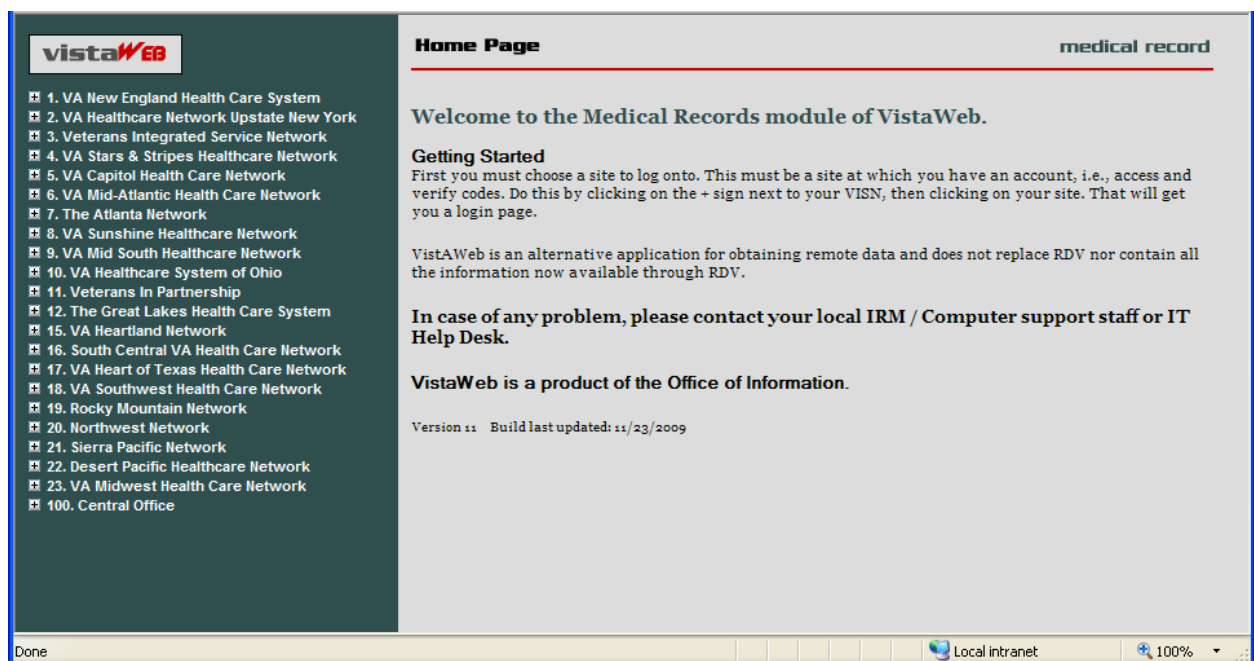

To log into VistAWeb, select the site where you have an account from the list of sites on the left side of the page. The VistA login page for that site will appear ([Figure 18](#)). You should enter your access/verify codes the same way you would enter them in CPRS.

Figure 18: VistAWeb – VistA Site-Login Screen

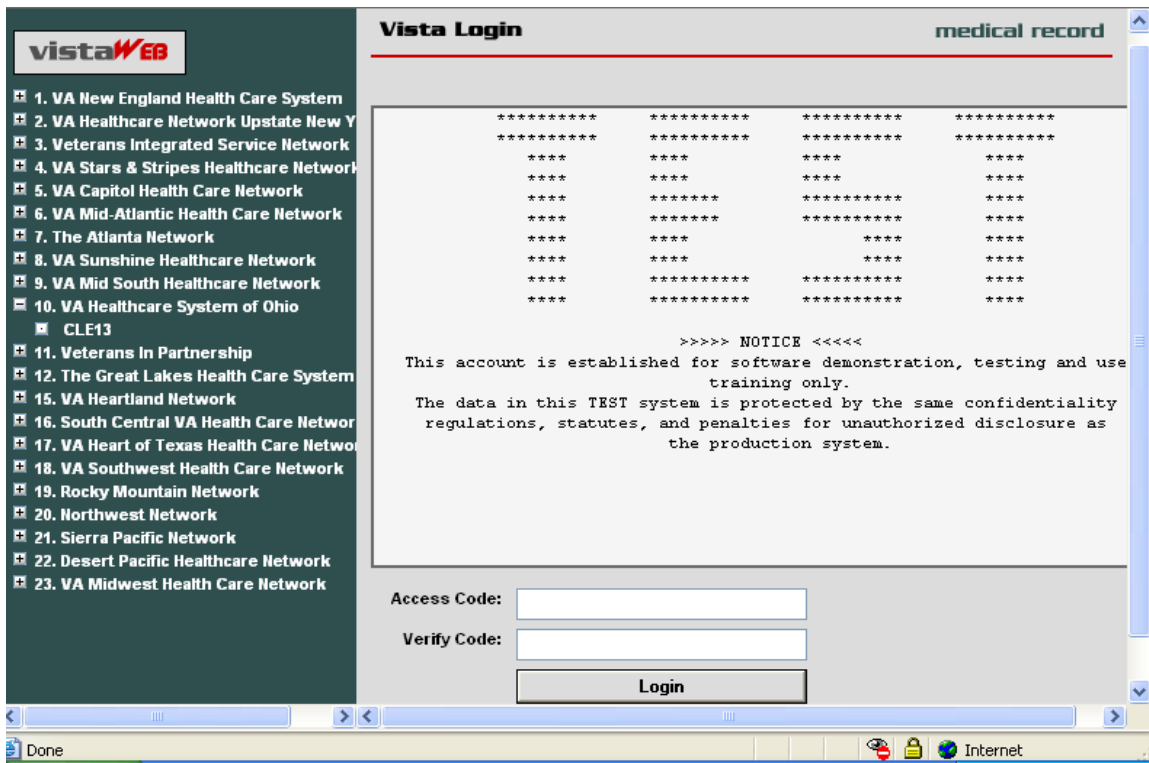

After you log into VistAWeb, the Patient Selection screen appears. If you have Special User access, a list of sites for patient selection will be present on the left side of the screen. Special Users may select a site other than their login site for patient selection. All other users will be limited to patient selection from their login site only. **In either case, data for the selected patient will be automatically retrieved from all sites where that patient has data.**

Patient Selection

In standalone VistAWeb, patient selection can be performed in much the same way as in CPRS. You can enter the patient’s name, part of the patient’s last name, social security number, or the five-digit identifier (first letter of patient’s last name plus the last four digits of the patient’s social security number). After entering one of these identifiers, click your mouse button on the FIND button or press the Enter key on the keyboard. A list of potential matching patients appears in the box below ([Figure 19](#)). If there are more names available than shown in the scroll box, click the “More names...” button to see them. Once you have identified the desired patient, click your mouse button on the patient name, and click the mouse again on the OK button or press the Enter key on the keyboard.

Figure 19: Using the Patient Selection Screen to “Find” a Patient

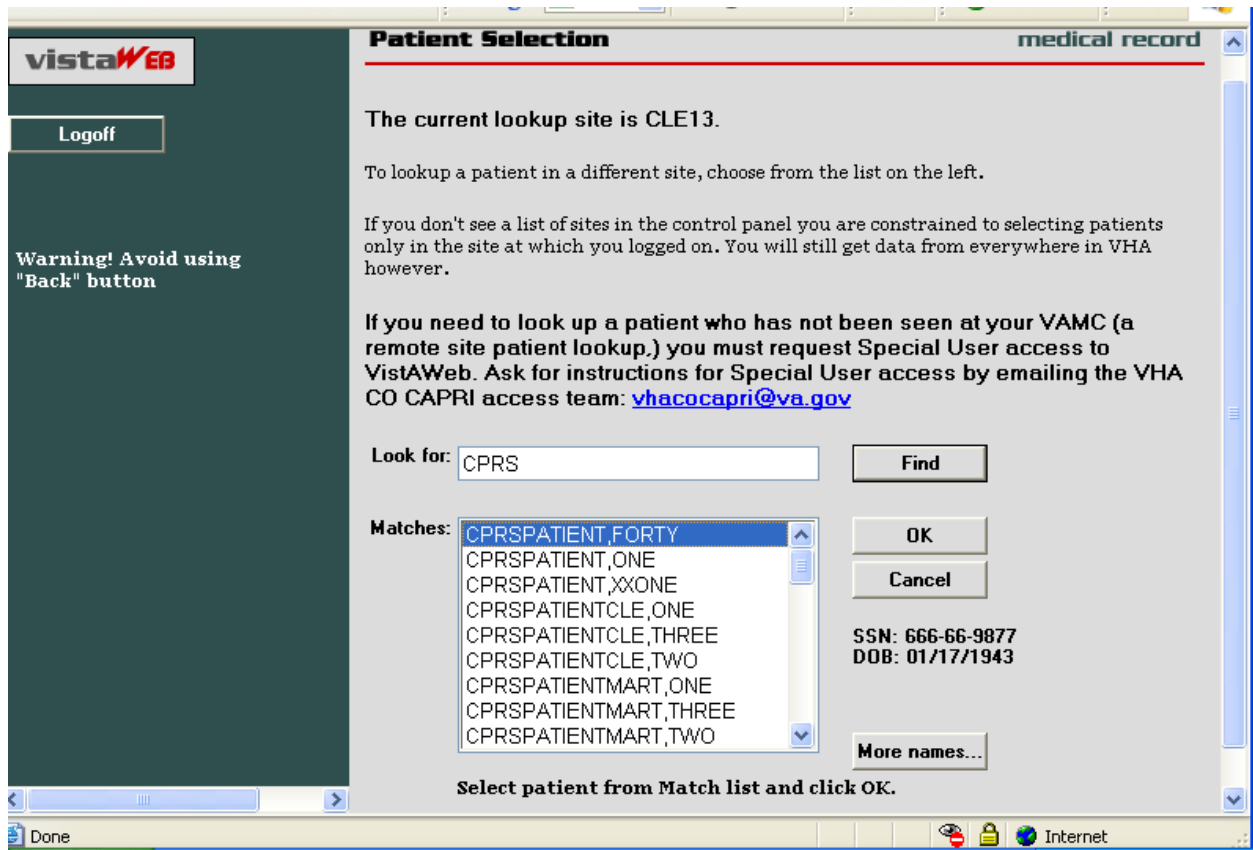

In the example above, the user does not have Special User access, so patient selection is limited to the local site where the user first logged in. There is no list of alternate patient selection sites on the left side of the VistAWeb Patient Selection screen.

Special Users

By default, users of VistAWeb are permitted to select patients that are in the local VistA system where the user logs in. VistAWeb will retrieve data for these patients from all sites where the patients have records. Some users (researchers or referral coordinators, for example) may need to select patients that are not in the local VistA. These users will require Special User access, which can be granted for one site in addition to the login site, several sites, an entire VISN, or all sites nationally.

After logging in to VistAWeb, Special Users will see the Patient Selection screen, with a list of sites accessible for patient selection ([Figure 20](#)).

Figure 20: Special User Multiple Site and Patient Selection

In the example above, the user is a Special User who has access to perform patient selection at all VISN 11 sites, which are listed on the left side of the screen. To select a patient from a site other than the login site, you must first click on the desired site on the left side of the screen and then perform patient selection.

Requesting Special User Access

Requests for Special User access fall into one of three categories:

- **National Programs** requiring “Special User” access, such as Blind Rehab, Transplant, War Related Illnesses, and so forth
- **VA Researchers** requiring “Special User” access for the purpose of approved research projects
- **All Others**, for example, local users, requiring “Special User” access to multiple VA sites for the purpose of clinical opinions, referral coordination, and so forth

All users requesting “Special User” access will be required to verify completion of the annual VHA Privacy Policy Training and VA Information Security Awareness Course and to sign the Rules of Behavior prior to approval of the request.

Individuals requesting Special User access to VistAWeb should contact:
http://vaww.va.gov/hia/VA_VHAUsers.htm

Sensitive Patient Warning

Similar to CPRS, standalone VistAWeb displays a warning to you if you select a patient who has been flagged or designated as a Sensitive Patient (Figure 21). VistAWeb differs from CPRS in that it will display the warning message to you if the patient is sensitive in ANY of the sites from where the sensitive data will be retrieved. If you elect to proceed, notification will be sent to the Information Security Officer (ISO) at any and all sites where the patient data is marked sensitive. Both standalone and CPRS-spawned versions of VistAWeb also display the sensitivity status on the Sites & Notices screen.

Figure 21: Restricted Record Warning

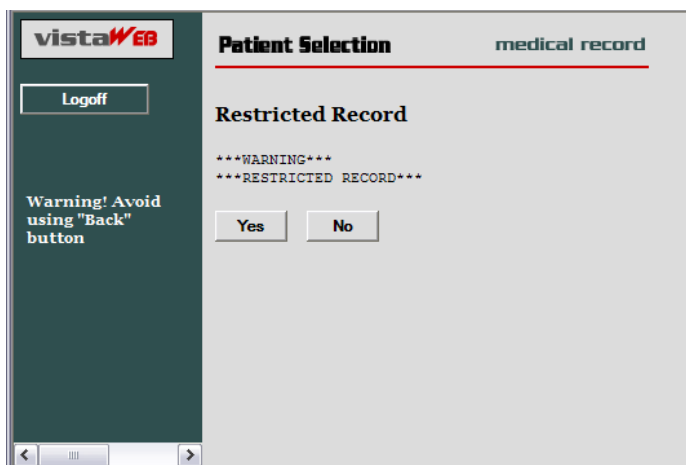

Refresh Patient Data

A *Refresh Patient Data* button has been added to VistAWeb that allows you to update reports without having to log off and back into a VistAWeb session (Figure 22) when new data is added to the patient's record in CPRS. Clicking on the Refresh Patient Data button returns you to the Sites & Notices screen from which you can navigate back to the appropriate report to see the new data.

Figure 22: Refresh Patient Data Button

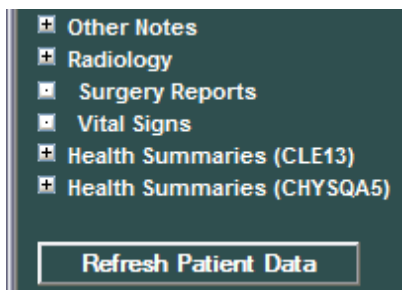

Category 1 Patient Record Flags

Category I Patient Record Flags are now displayed in standalone sessions of VistAWeb before the user is permitted to “Continue to Patient Record” (Figure 23). The Category I flags are also displayed in both standalone and spawned versions of VistAWeb on the Sites & Notices screen (Figure 24).

Figure 23: Example Category I Patient Record Flag in Standalone VistAWeb

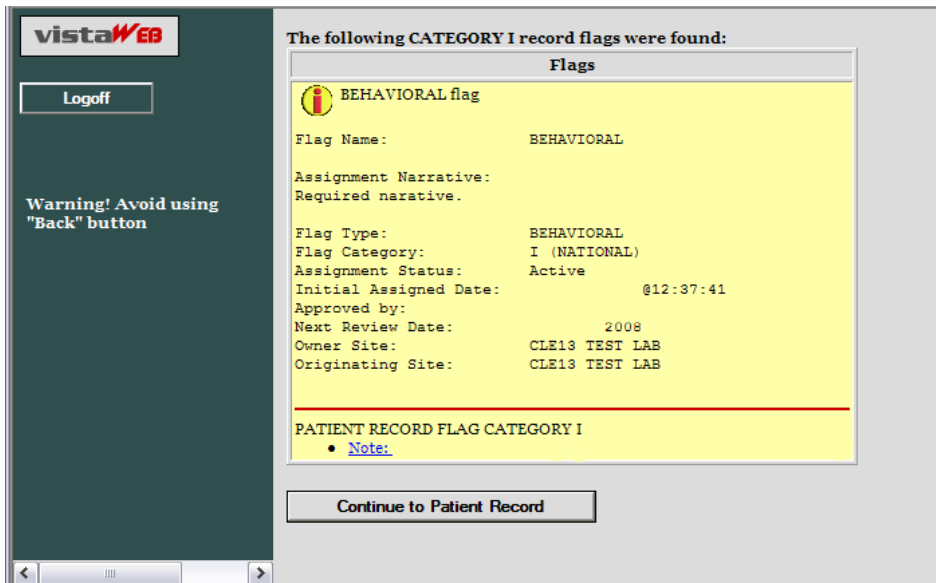
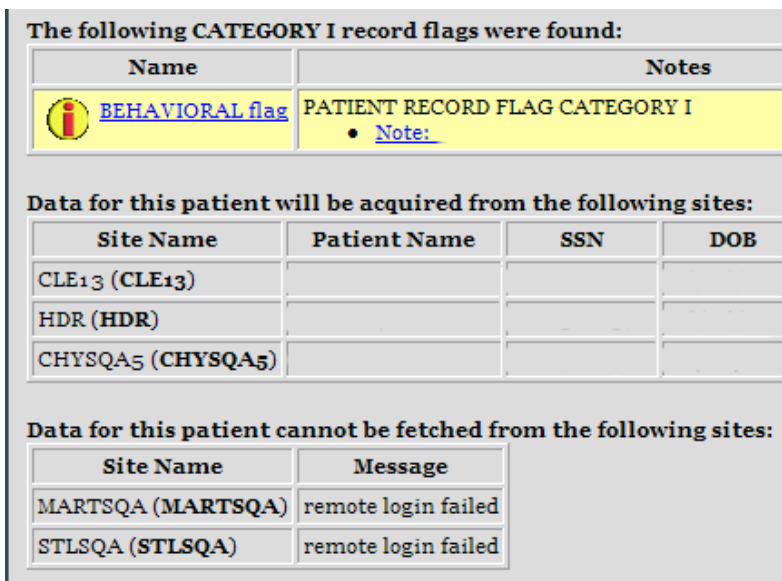

Figure 24: Example Category I Patient Record Flag on the Sites & Notices Screen

Using VistAWeb

After the Patient Selection page, all VistAWeb functionality for a Special User is the same as for other users, except that there is no clinical context management as described earlier in [Patient Context in CPRS-Spawnd VistAWeb](#).

Automatic Retrieval of Data from Multiple Sites

When the patient is first selected, VistAWeb determines how many sites the patient has visited and displays a message similar to the following to let you know that VistAWeb is establishing connections to those systems ([Figure 25](#)).

Figure 25: Please Wait...Message

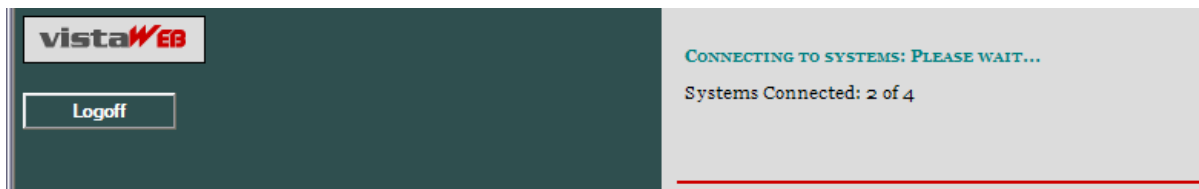

The Sites and Notices page is then displayed, which includes a list of sites where data for that patient will be retrieved. In the following example ([Figure 26](#)), data will be retrieved from CLE13, HDR, and CHYSQA5. If VistAWeb cannot connect to some of the systems (sites) where the patient has been seen, that information is supplied in table format below the sites that are connected. The Last Seen field in the tables is only populated when the Master Patient Index (MPI) has that information to report.

On the left side of the screen, there is a list of reports for which VistAWeb is able to retrieve patient data. For more detail regarding the type of reports, refer to the [Expanded List of All Reports](#) section of this manual.

Figure 26: Patient Data Available at Multiple Sites

The main content area shows 'Patient Selection' and a message: 'The following CATEGORY I record flags were found:'. Below this is a table with two columns: 'Name' and 'Notes'. One entry is highlighted in yellow: 'BEHAVIORAL flag' with notes 'PATIENT RECORD FLAG CATEGORY I' and 'Note: 08/31/ NEW ASSIGNMENT by'. Below this is a section 'Data for this patient will be acquired from the following sites:' followed by a table with columns: 'Site Name', 'Patient Name', 'SSN', 'DOB', 'Deceased Date', 'Sensitivity', and 'Last Seen'. The table lists sites: CLE13 (CLE13), HDR (HDR), and CHYSQA5 (CHYSQA).

Below that is a section 'Data for this patient cannot be fetched from the following sites:' followed by a table with columns: 'Site Name', 'Message', and 'Last Seen'. The table lists sites: CLEVELAND VAMC (), MARTSQA (MARTSQA), STLSQA (STLSQA), and CHEYENNE DTS SQA ().

At the bottom, there is a note: 'There is also a stand-alone version of VistAWeb that is not spawned from the CPRS Tools menu. This version is for users who need to select patients from sites other than their home site. The URL is <https://vistaweb.med.va.gov>. Comments, suggestions, requests, complaints are all appreciated. Send them to the [VA Service Desk](#).'

Expanded List of All Reports

Entries preceded by a plus sign (+) can be expanded to show sub-reports by clicking the mouse on the plus sign (+). Expanded lists can be collapsed by clicking the mouse on the minus sign (-). [Example 1](#) is a fully expanded list of reports retrieved by VistAWeb, with the exception of the list of Health Summaries which has been truncated. In addition to National and local VistA health summaries, VISN level health summaries are available. Consequently, the list of available summaries can be quite long and will vary depending on the user's login site. The list of health summaries is similar to the Health Summary list available from the Reports tab in CPRS.

Items on the menu that are followed by this symbol (†) will include DoD data, if available.

Example 1: Expanded List of VistAWeb Reports

Sites & Notices CHDRZZZTEST,CHDRFOUR FRANK (666-00-0004) medical record

[Patient Selection](#)

Site Connection Summary (01/06/2010 15:23)

Data for this patient can be retrieved from the following sites:

Site Name	Patient Name	SSN	DOB	Deceased Date	Sensitivity	Last Seen
DoD (DOD)	CHDRZZZTEST,CHDRFOUR FRANK	666000004	03/03/1963			
San Diego, CA (SDC)	CHDRZZZTEST,CHDRFOUR FRANK	666000004	03/03/1963			
Kaiser Permanente (NHIN) Disclaimers	CHDRZZZTEST,CHDRFOUR FRANK	666000004	03/03/1963			
El Paso, TX (ELP)	CHDRZZZTEST,CHDRFOUR FRANK	666000004	03/03/1963			10/29/2008
HDR (HDR)	CHDRZZZTEST,CHDRFOUR FRANK	666000004	03/03/1963			

There is also a stand-alone version of VistAWeb that is not spawned from the CPRS Tools menu. This version is for users who need to select patients from sites other than their home site. The URL is <https://vistaweb.med.va.gov>.

In case of any problem, please contact your local IRM / Computer support staff or IT Help Desk.

VistaWeb is a product of the Office of Information.

Version 11 Build last updated: 11/23/2009

Report Examples

There are over 80 different reports available in VistAWeb. A representative sampling is presented here to demonstrate the different types of reports and formatting options.

Text Reports

Text reports are the most basic of all reports available to users. Text is displayed in a non-interactive mode and is very similar to the corresponding reports found in CPRS from the Reports tab. One example of a Text report is the Patient Inquiry report ([Figure 27](#)). All site data is retrieved for the selected report, and the patient's data for the associated site is placed within the tab from where the data was retrieved. In the example below, there are four tabs: **MARTSQA**, **CLE13**, **STLSQA**, and **CHYSQA5**. To view data retrieved from **MARTSQA** for the selected patient, click the mouse on the **MARTSQA** tab. If any particular report is not

available from a site where the patient has been seen, or if there is no data for a specified date range, then that site's report tab will return the statement "No Data Found." See [Figure 32](#).

Figure 27: Patient Inquiry Text Report

Patient Inquiry medical record

Patient Selection

MARTSQA | CLE13 | STLSQA | CHYSQA5

MARTSQA

Primary care team unassigned.

=====

COORDINATING MASTER OF RECORD: CLEVELAND VAMC

Address: STREET ADDRESS UNKNOWN Temporary: NO TEMPORARY ADDRESS
 UNK. CITY/STATE

County: UNSPECIFIED From/To: NOT APPLICABLE
Phone: UNSPECIFIED Phone: NOT APPLICABLE
Office: UNSPECIFIED
Cell: UNSPECIFIED
E-mail: UNSPECIFIED
Bad Addr:

Confidential Address: Confidential Address Categories:
 NO CONFIDENTIAL ADDRESS
From/To: NOT APPLICABLE

POS: UNSPECIFIED Claim #: UNSPECIFIED
Relig: UNSPECIFIED Sex: MALE
Race: UNANSWERED Ethnicity: UNANSWERED

Combat Vet Status: NOT ELIGIBLE
Primary Eligibility: UNSPECIFIED
Other Eligibilities:
 Unemployable: NO

Status : PATIENT HAS NO INPATIENT OR LODGER ACTIVITY IN THE COMPUTER

Future Appointments: NONE

Text Report with Date Range Option

In report screens where date ranges can be typed, two digits can be entered for years, and dashes can be entered instead of slashes. VistAWeb will reformat to the dd/mm/yyyy format for the user, e.g., 12-11-05 will be reformatted to 12/11/2005 automatically. Typing in a date range clears any set radio button. Likewise, setting a radio button for one of the available time periods will clear dates previously typed into the From/To fields. The following composed sequence demonstrates that VistAWeb corrects the date format and then shows that clicking the All Results button clears the To/From date fields ([Figure 28](#)).

Figure 28: Date Range Entry and Radio Button Selection

- A row of radio buttons for time periods: Today, One Week, Two Weeks, One Month, Two Months, Six Months, One Year, Two Years, and All Results.
- Two text input fields: 'From: (mm/dd/yyyy)' and 'To: (mm/dd/yyyy)'.
- A 'Query' button on the right.

In the first form, 'One Week' is selected, 'From' is '1/1/2000', and 'To' is '1-1-2001'.
 In the second form, 'One Week' is selected, 'From' is '1/1/2000', and 'To' is '1/1/2001'.
 In the third form, 'All Results' is selected, and both 'From' and 'To' fields are empty.

When these reports are generated they are presented in table format, which typically can be sorted and can contain data from multiple sites, as with Allergies, Outpatient Pharmacy, and Vital Signs reports. In the following example report of Progress Notes (Figure 29) or Chem & Hematology (Figure 29b), the initial default query is performed automatically for a one-year time period, and the maximum number of items per site to return is defaulted to 50. You can type in a different number or click in the All Data box to retrieve all the items for the specified period. You can select a different time period or enter a From/To date range, and you can specify a different maximum number of items to return. Click the mouse on the Query button to run the report for the new time period or date range and number of items. Note that, if the default number is deleted, either a minimum of 1 item must be requested or All Data must be checked for the specified time period. Otherwise, an error message is displayed.

Figure 29: Progress Notes Report with Date Range, Number, and Query

- A row of radio buttons for time periods: Today, One Week, Two Weeks, One Month, Two Months, Six Months, One Year, Two Years, and All Results.
- Two text input fields: 'From: (mm/dd/yyyy)' and 'To: (mm/dd/yyyy)'.
- A 'Number:' field with '50' entered and an 'All Data' checkbox.
- A 'Query' button.
- A note: 'A maximum of 50 notes per site (plus associated addenda) will be displayed regardless of the number of notes available within the specified date range.' and a 'Print Report' link.
- A table header with columns: View Details, Icon, Date, Title, Author, Location, Site.

Figure 30b: Progress Notes Report with Chem & Hematology

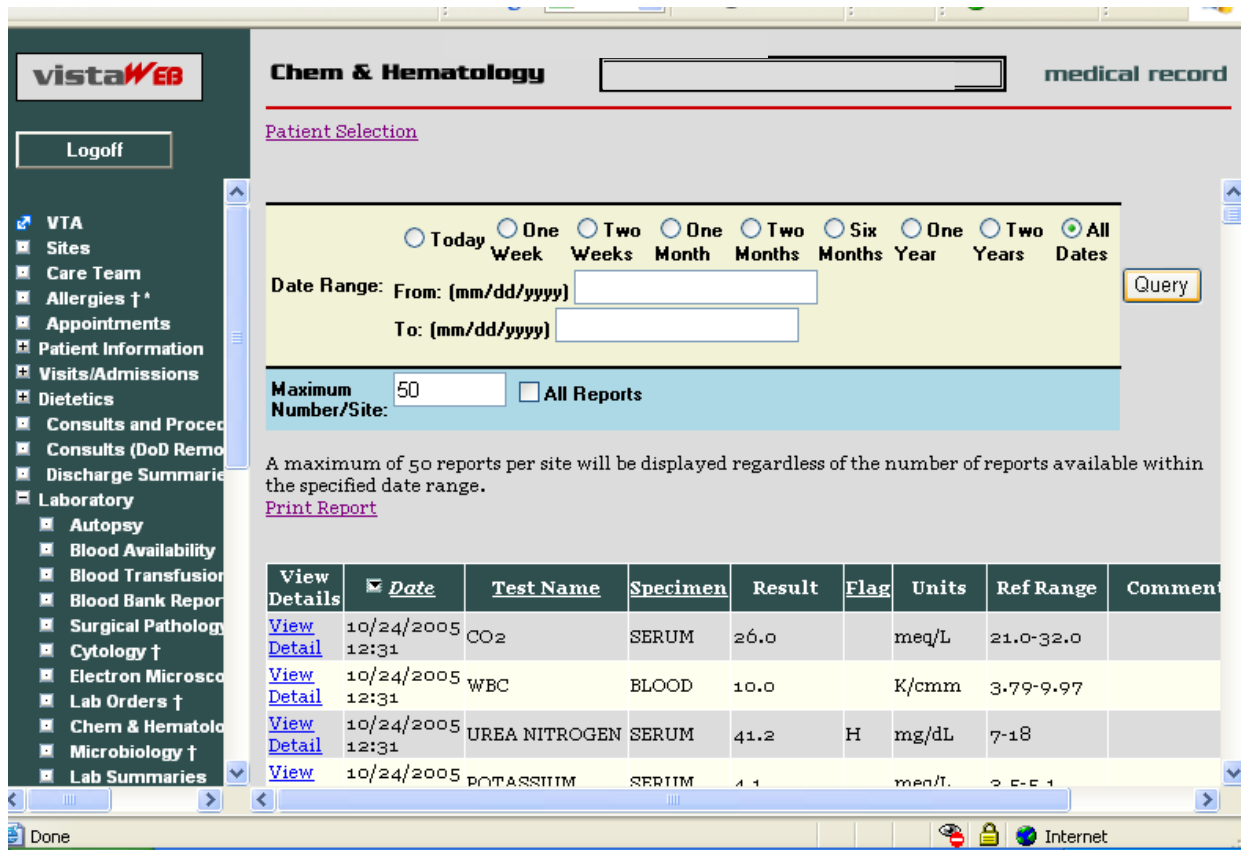

Predefined Filtering and Date Range

The Pharmacy – All Outpatient report often contains a large number of entries, depending on the patient’s history of outpatient prescriptions. Providing shorter date ranges allows for the quicker retrieval of data. For this report, the Date Range selection criteria defaults to *15 Months*. You can select *2 Years* or *All Results* by clicking on their radio buttons and then clicking the Query button (Figure 31). Note that the expired dates for the two medications shown are 1995 and 1996, and these would not have been retrieved by selecting 15 Months or Two Years.

Figure 31: Date Range Selection Criteria for All Outpatient Pharmacy Report

All Outpatient medical record

Date Range: 15 Months Two Years All Results Query

The data is limited with Expiration Date of the drug to the dates specified. To get more data, select a different date range (broader date ranges will take longer to retrieve.)

Print Report Copy to Clipboard

Medication	Rx#	Status	Qty	Exp/Canc Date	Issue Date	Last Fill Date	Rem	Provider	Cost/Fill	SIG	Site
PREDNISONE 20MG TAB	5743274A	DISCONTINUED	60	01/11/1996	07/06/1995	10/05/1995	5		1.32	T:1 (TO GET 40 MG) PO EVERY MORNING	ST. LOUIS MO VAMC-JC DIVISION*
CALCIUM CARBONATE 1.25GM TAB	5743268	DISCONTINUED	120	07/10/1995	06/05/1995	06/26/1995	1		1.92	T:1 PO QID BETWEEN MEALS	ST. LOUIS MO VAMC-JC DIVISION*

Some reports require you to enter the date range before the report will appear (Figure 32). This is the case for queries that have the potential to return very large amounts of data or where filtering the data lends usability to the report. Summaries, such as Discharge, Lab, some Order summaries, and both of the Med Admin Hx and Med Admin Log reports, tend to generate large volumes of data. Narrowing the date range for a report for a patient’s summary data may improve the speed of the data retrieval.

Some reports that do not require a date range include the following: Sites, Care Team, Allergies, Appointments, Patient Inquiry, Patient Demographics, Patient Insurance, Dietetics Profile, Blood Bank, Daily Order Summary, Medications, Outpatient Rx Profile, All IV, and Imaging.

Figure 32: Date Range for Lab and Other Large Volume Reports

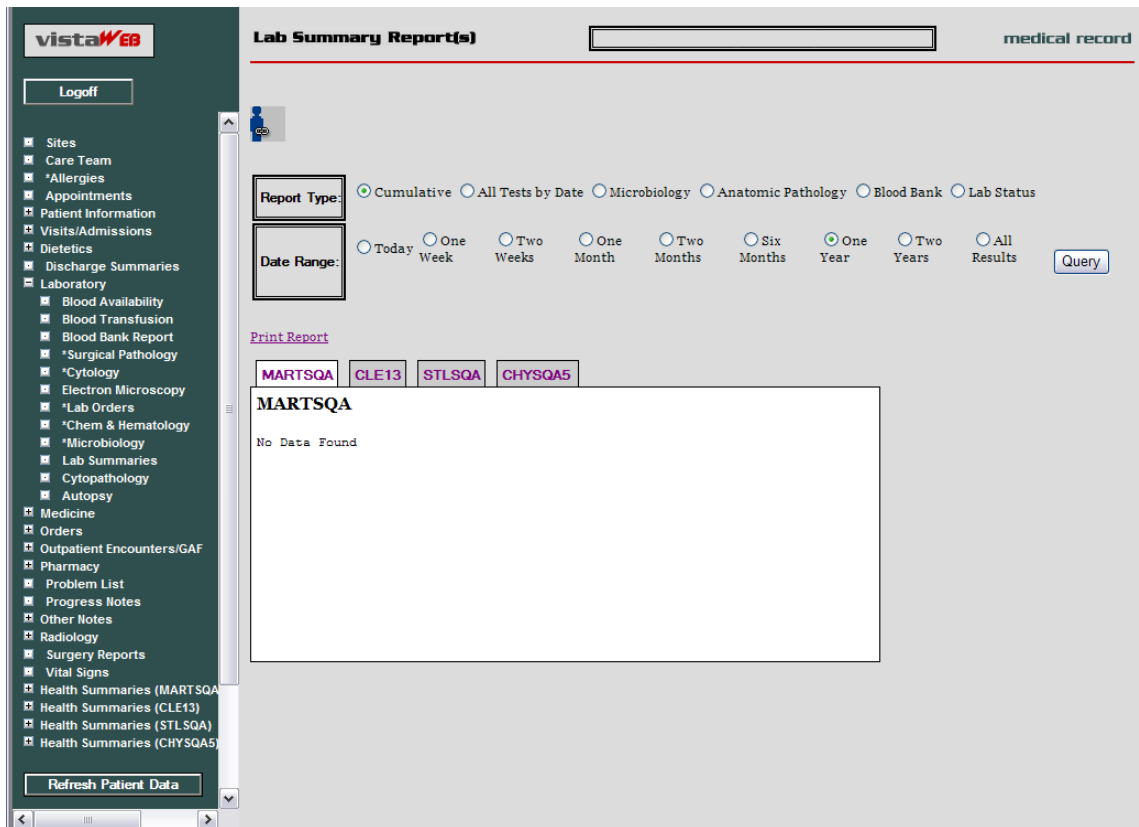

Data Grid Style of Report

The data grid style of report presents data in the form of a grid or table, with the data being retrieved and displayed according to a specified date range. The data for most of the tables can then be sorted in multiple ways. The underlined column headers indicate which columns may be used for sorting. Report data is generally retrieved and presented with the most recent date at the top, descending to the earliest date at the bottom. For some reports, Vitals for example, data from multiple sites is presented strictly by date, without consideration for the site. For some other reports, Problem List for example, the problems from multiple sites are displayed by status (active first) and then in descending date order for one site and then descending order for the next site, and so on. Then inactive problems are listed if there are any. In most of the reports that have a date column, clicking the date won't change the sorting of that column unless some other sort, alphabetical, for example, had been done which upset the descending date order.

Data Grid with View Detail

The data grid that contains a View Detail column permits you to view additional detail about a selected item in a row. In this example, Progress Notes titles are listed in VistAWeb (Figure). To view the actual text of the note, click on the View Detail link for the note of interest.

Figure 32: Progress Notes

Progress Notes medical record

[Patient Selection](#)

Date Range: Today One Week Two Weeks One Month Two Months Six Months One Year Two Years All Dates

From: (mm/dd/yyyy) To: (mm/dd/yyyy)

Maximum Number/Site: All Reports

A maximum of 50 notes per site (plus associated addenda) will be displayed regardless of the number of notes available within the specified date range.

[Print Report](#)

View Details	Icon	Date	Title	Author	Location	Site
View Detail		10/08/2008 08:13	Flu Shot Note		ZZZ GMF URGENT CARE	White River Junction, VT
View Detail		10/07/2008 10:29	ADVERSE REACT/ALLERGY		TELEPHONE PRIMARY CARE	White River Junction, VT
View Detail		09/29/2008 15:01	After Hours Dayton Telephone Care Note			White River Junction, VT
View Detail		09/18/2008 09:24	Flu Shot Note		RUTLAND FLU SHOTS	White River Junction, VT
View Detail		09/08/2008 11:36	Telephone Triage Note		ZZZ GMF URGENT CARE	White River Junction, VT
View Detail		06/30/2008 09:57	Initial Assessment/Medical Student		GE-SURG	White River Junction, VT
View Detail		05/28/2008 11:44	Eye Student Note/Exam Template		100 ENT	White River Junction, VT
View Detail		05/16/2008				White River

Trusted sites

When you click on the View Detail link, the detail of the selected note appears in a pop-up box, represented in the example below (Figure). Click on the Print or Close buttons to effect the desired action.

Figure 33: View Details of Progress Note

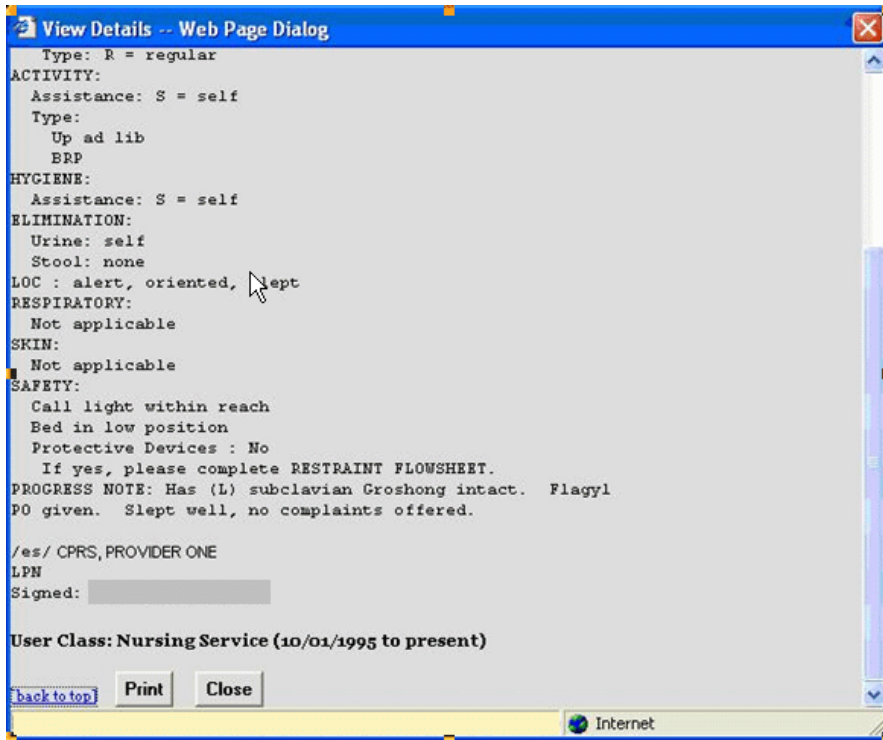

In the following Vital Signs example report, note that three of the Site column listings display HT as the site where the vitals were taken. The HT indicates the data was supplied through the Home Telehealth (HT) interface ([Figure](#)).

Figure 34: Vital Sign Report Presented as Table

Vital Signs medical record

[Patient Selection](#)

Today
 One Week
 Two Weeks
 One Month
 Two Months
 Six Months
 One Year
 Two Years
 All Dates

Date Range: From: (mm/dd/yyyy) To: (mm/dd/yyyy)

[Vitals Grid](#) [Vitals Graph](#)

View Details	Date	TEMP	PULSE	RESP	BP	Ht	Wt	Pain	POx	C/G	CVP	Blood Glucose	Site
View Detail	04/08/2008 14:55	98.6	120	24	148/68	67.0	150.0	4	96.0				WHITE RIVER JCT VAMROC
View Detail	03/12/2008 09:37	97.0	68	22	140/98	60.0	150.0	4	97.0				WHITE RIVER JCT VAMROC
View Detail	03/12/2008 09:37					65.0	180.0	0					WHITE RIVER JCT VAMROC
View Detail	03/12/2008 09:37		62	16	120/66			10	85.0				WHITE RIVER JCT VAMROC
View Detail	03/10/2008 09:02							6					WHITE RIVER JCT VAMROC
View Detail	02/28/2008 15:20					64.0	135.0						WHITE RIVER JCT VAMROC

When you select View Details of an HT site from the Vital Signs screen, additional information is provided about the method of data entry, qualifiers, vitals measuring devices, and that data standardization has been accomplished for this vital sign record (Figure).

Figure 35: View Details of HT Standardized Vitals

VWPATIENT, ONE (000-00-0000)

Vital Signs for 10/31/2006 14:28

Category	Result	Units	Methods	Qualifiers	Device
BLOOD PRESSURE	150/80	mmHg		L LEG, CUFF-MANUAL, TRENDELENBURG, ADULT CUFF	
PULSE OXIMETRY	5.0	%SpO2	supp O2, 18 l/min, 25 %	AFTER EXERCISE	
CIRCUMFERENCE/GIRTH	15.0	in		LOWER ARM, LEFT	
CENTRAL VENOUS PRESSURE	35.0	cmH2O			
HEIGHT	75.0	in		ESTIMATED BY ARM SPAN	
PAIN	5				
PULSE	25	/min		BILATERAL PERIPHERALS, AUSCULTATE, SEMIFOWLERS, LEFT	
RESPIRATION	25	/min		CPAP, STANDING	
TEMPERATURE	100.0	F		RECTAL	
WEIGHT	175.0	lb		WITHOUT PROSTHESIS, STATED	

https://vhaiswebv7.vha.med.va.gov/v10/Vitals_detail.aspx?sessionGuid=cf5c3131-8a0b-4942-8471-d455f78 Internet

If the vitals data is coming from the HDR-IMS repository, but was not entered through the HT interface, the Details – Web Page Dialog will show the letter S in the Standardized column and any other data that was entered through the Vitals package that maps to other column headings. In the following example, the Methods and Qualifiers for supplemental oxygen that was delivered to the patient are shown (Figure 33).

Figure 33: View Details of Non-HT Standardized Vitals

Vital Signs for 05/09/2006 10:00

Category	Result	Units	Methods	Qualifiers	Device	Standardized
BLOOD PRESSURE	127/99	mmHg				S
PAIN	3					S
PULSE	89	/min				S
PULSE OXIMETRY	89	%SpO2	3 l/min, 67 %, supp O2	AMBU BAG		S
RESPIRATION	22	/min				S
TEMPERATURE	99	F				S
WEIGHT	155	lb				S

If the vitals data is coming from the HDR-Historical database or a VistA site, the Standardized column does not display the letter S and no data is supplied for Units, Methods, Qualifiers, or Device (Figure 34). If for some reason the HDR databases are inaccessible, VistAWeb still polls the VistA sites where the patient has been seen and will return any available requested data for display.

Figure 34: View Details of Non-Standardized Vitals

VITALSPT,THREE

Vital Signs for 03/13/2006 11:58

Category	Result	Units	Methods	Qualifiers	Device	Standardized
BLOOD PRESSURE	160/80					
CENTRAL VENOUS PRESSURE	85					
CIRCUMFERENCE/GIRTH	15					
HEIGHT	67					
PAIN	5					
PULSE						
PULSE OXIMETRY	99					
RESPIRATION	25					
TEMPERATURE	102					
WEIGHT	150					

Data Grid with Copy to Clipboard Option

The following example of a Medications report lists a variety of medications and their statuses, along with Copy to Clipboard button (Figure 35). Providers often find it useful to copy lists of active and suspended medications to a patient note. When you click the mouse on the Copy to Clipboard button, the list of Active and Suspended medications is automatically copied to the clipboard and grouped by Status. Discontinued and expired medications are not copied.

NOTE: When you do a copy to clipboard, this data is available to other web pages, which poses a patient safety issue, since patient information can be seen by other web pages

In V8, users can set up an option that doesn't allow the clipboard data to be available to other web pages.

Figure 35: Copy to Clipboard

View Details	Medication	Status	In/Outpatient	Type	Site
View Detail	ACARBOSE 50MG TAB	ACTIVE	OUT	Rx	CHYSQA5
View Detail	ACYCLOVIR 800MG TAB	ACTIVE	OUT	Rx	CHYSQA5
View Detail	AMOXICILIN 250/CLAV K 125MG TAB	ACTIVE	OUT	Rx	CHYSQA5
View Detail	IBUPROFEN 800MG TAB	ACTIVE	OUT	Rx	CLE13
View Detail	PROMETHAZINE HCL 50MG TAB	ACTIVE	OUT	Rx	CLE13
View Detail	SPIRONOLACTONE 25MG TAB	ACTIVE	OUT	Rx	CLE13
View Detail	AMPICILLIN 500MG CAP	ACTIVE/SUSP	OUT	Rx	CLE13
View Detail	CHLORPROMAZINE HCL 25MG TAB	ACTIVE/SUSP	OUT	Rx	CLE13
View Detail	CHLORPROMAZINE HCL 75MG SA CAP	ACTIVE/SUSP	OUT	Rx	CHYSQA5
View Detail	METHYLPREDNISOLONE NA SUCC 125MG/VL INJ	ACTIVE/SUSP	OUT	Rx	CHYSQA5
View Detail	MITOTANE 500MG TAB	ACTIVE/SUSP	OUT	Rx	CLE13
View Detail	ZOLMITRIPTAN 5MG TAB PKG 3	ACTIVE/SUSP	OUT	Rx	CLE13
View Detail	ZONISAMIDE 100MG CAP	ACTIVE/SUSP	OUT	Rx	CHYSQA5
View Detail	IBUPROFEN 100MG/5ML SUSP	DISCONTINUED	OUT	Rx	CLE13
View Detail	IBUPROFEN 100MG/5ML SUSP	DISCONTINUED	OUT	Rx	CLE13
View Detail	IBUPROFEN 100MG/5ML SUSP	DISCONTINUED	OUT	Rx	CLE13
View Detail	NAPROXEN 375MG TAB	DISCONTINUED	OUT	Rx	CLE13
View Detail	NAPROXEN 375MG TAB	DISCONTINUED	OUT	Rx	CLE13
View Detail	NAPROXEN 375MG TAB	DISCONTINUED (EDIT)	OUT	Rx	CLE13
View Detail	NAPROXEN 375MG TAB	DISCONTINUED (EDIT)	OUT	Rx	CLE13
View Detail	UROKINASE INJ 250,000 U/VIAL	DISCONTINUED (EDIT)	OUT	Rx	CLE13
View Detail	ABACAVIR SULFATE 300MG TAB	EXPIRED	OUT	Rx	CLE13
View Detail	IBUPROFEN 100MG/5ML SUSP	PENDING	IN	Rx	CLE13
View Detail	ISOTRETINOIN CAP,ORAL	PENDING	IN	Rx	CLE13

The list can be pasted into another document or a Progress Note within CPRS. The following screen capture shows active and suspended medications from a Medications report grouped by Status and pasted into a CPRS note (Figure 36).

Figure 36: Medications from VistAWeb Pasted into CPRS Progress Note

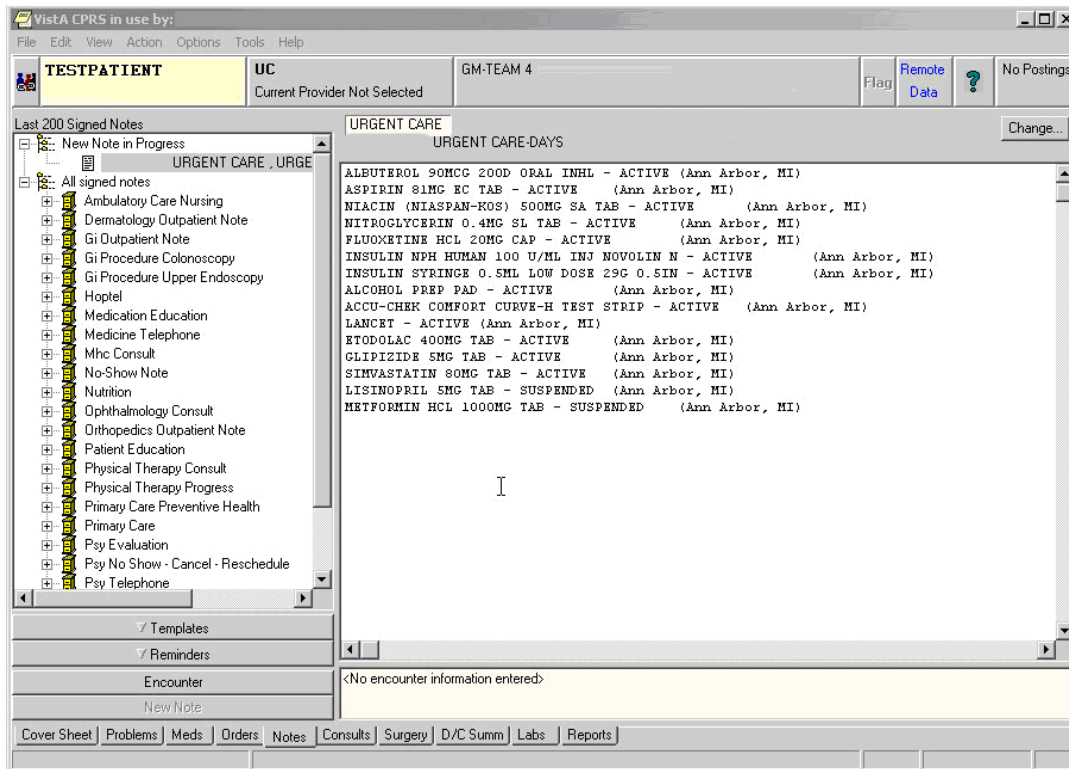

Note: VistAWeb displays Non-VA and Herbal/OTC medications if applicable. In the following screen capture of a Medication report (Figure 37), the Type field has one medication listed as Non-VA. The View Detail for this medication provides details and states “Patient wants to buy from Non-VA pharmacy.”

Figure 37: Non-VA Medications

View Details	Medication	Status	In/Outpatient	Type	Site
View Detail	ABACAVIR SULFATE 300MG TAB	ACTIVE	OUT	Non-VA	CLE13
View Detail	DEXTROSE 5% IN LACTATED RINGER'S INJ,SOLN	NON-VERIFIED	IN	Rx	CLE13
View Detail	DIGOXIN TAB	NON-VERIFIED	IN	Rx	CLE13
View Detail	POTASSIUM CHLORIDE INJ,SOLN	NON-VERIFIED	IN	Rx	CLE13
View Detail	RABEPRAZOLE TAB,EC	PENDING	IN	Rx	CLE13
View Detail	RABEPRAZOLE TAB,EC	PENDING	IN	Rx	CLE13

Department of Defense Reports

VistAWeb version10 adds the following:

1. Detailed display for DoD data for the Outpatient Pharmacy report. The following fields will be displayed in the detailed display:
 - Medication
 - Start Date/ Time
 - Stop Date/ Time
 - Current Status
 - Order #
 - Medication Instructions
 - Sig
 - Days Supply
 - Quantity
 - Refills
 - Pick Up
 - Dispense Comments

Figure 41: Outpatient Pharmacy detailed display

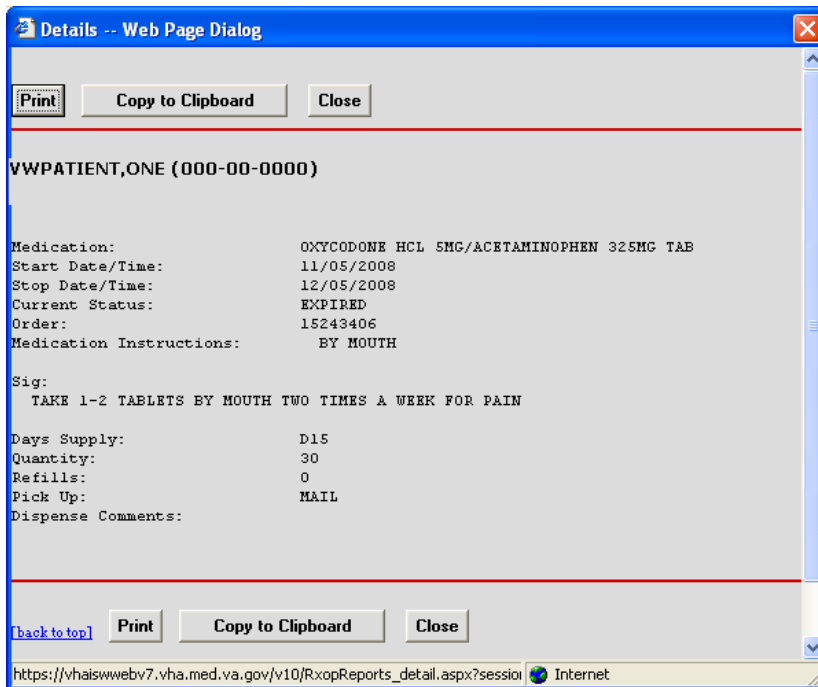

2. Three new reports under Pharmacy:
 - Active Outpatient
 - Active IV report
 - Herbal/OTC/Non-VA Meds

Figure 42: Active Outpatient Medications - Grid

On the left side, there is a navigation menu with the following items:

- Logoff
- VTA
- Sites
- Care Team
- Allergies ↑*
- Appointments
- Patient Information
- Visits/Admissions
- Dietetics
- Consults and Procedures ↑
- Consults (DoD Remote Data Only) ↑
- Discharge Summaries ↑
- Histories and Questionnaires (DoD Remote Data Only) ↑
- Laboratory
- Anatomic Path Reports
- Medicine
- Orders
- Outpatient Encounters/GAF
- Pharmacy *
- Active Outpatient
- Medications
- All Outpatient Pharmacy ↑*
- Outpatient Rx Profile
- Active IVs
- All IV
- Unit Dose
- Med Admin Hx (BCMA)

The main content area displays the "Active Outpatient Medications" grid. Above the grid, there is a "Patient Selection" field containing "VWPATIENT, ONE (000-00-0000)" and a "medical record" link. Below this, there is a "Print Report" link and a "Copy to Clipboard" button.

View Details	Medication	Rx#	Status	Qty	Exp/Canc Date	Issue Date	Last Fill Date	Rem	Provider	Cost/Fill	SIG
View Detail	ACETAMINOPHEN 325MG TAB	22137841	ACTIVE	300	05/01/2010	08/31/2009	08/31/2009	3	BHAN,ARCHANA	0.90	TAKE TWO TABLETS BY MOUTH EVERY 6 HOURS AS NEEDED

Below the grid, there is a "[back to top]" link.

Figure 43: Active Outpatient Medications - Details

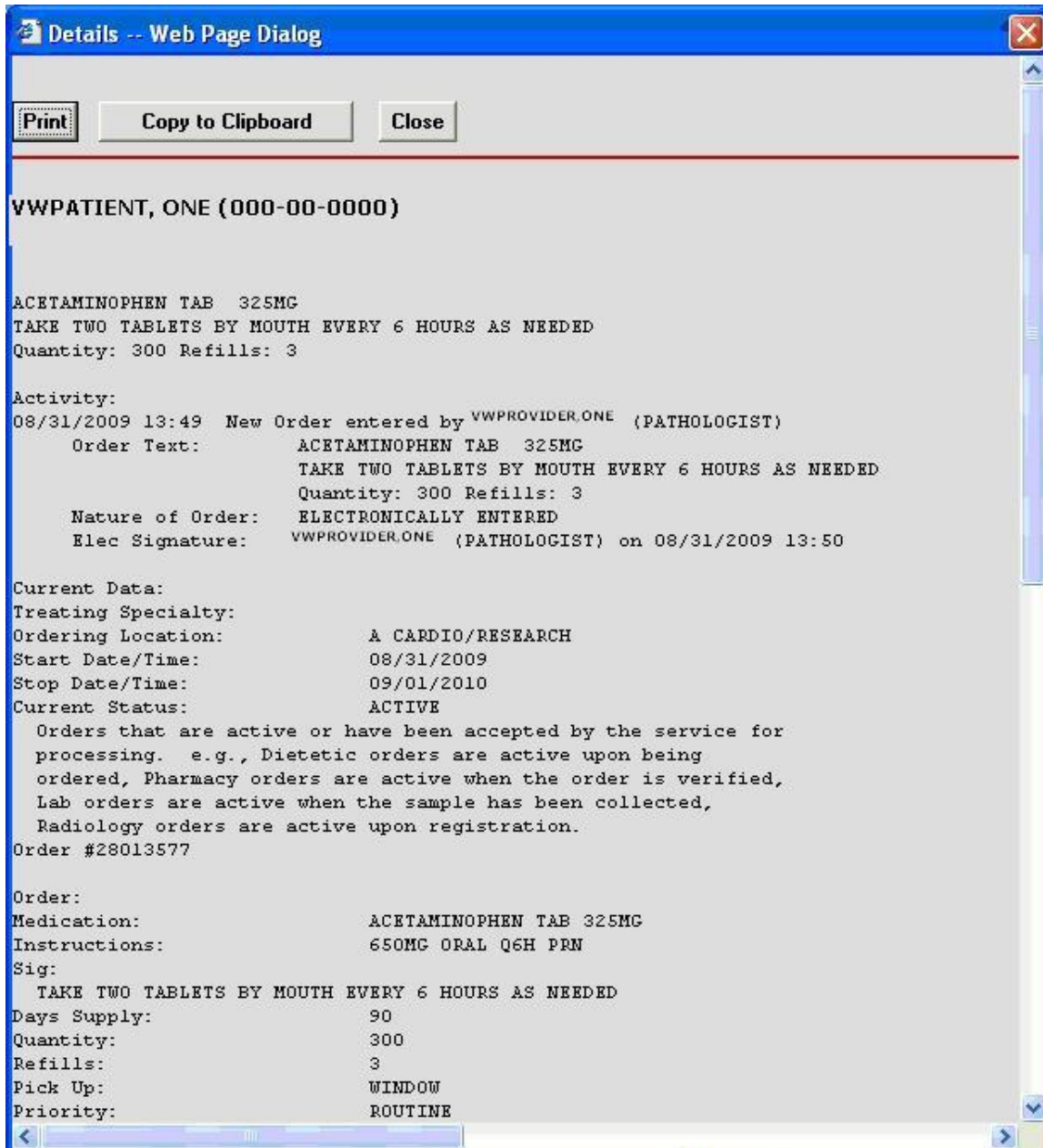

Figure 44: Active IV

The page content includes the VistA logo, a "Logoff" button, and a sidebar menu with the following items:

- VITA
- Sites
- Care Team
- Allergies ↑
- Appointments
- Patient Information
- Visits/Admissions
- Dietetics
- Consults and Procedures ↑
- Consults (DoD Remote Data Only) ↑
- Discharge Summaries ↑
- Histories and Questionnaires (DoD Remote Data Only) ↑
- Laboratory
- Anatomic Path Reports
- Medicine
- Orders
- Outpatient Encounters/GAF
- Pharmacy *
- Active Outpatient
- Medications
- All Outpatient Pharmacy ↑
- Outpatient Rx Profile
- Active IV's
- All IV
- Unit Dose
- Med Admin Rx (BCMA)

The main content area is titled "Active IV" and shows the patient name "VWPATIENT, TWO (666-6666)" and "medical record". Below this, there is a "Patient Selection" section with a red warning: "This page uses pop-up windows. Click here for help on enabling pop-ups." and a "Print Report" link.

A table displays the Active IV data:

Start Date	Stop Date	Rate	Schedule	Additives	Solutions	Site
08/31/2009 13:48	09/07/2009 24:00		AM & AFTERNOON		DOPAMINE 400 MG IN D5W 250 ML	CLE13 TEST LAE

Below the table is a "[back to top]" link.

Figure 45: Herbal / OTC / Non-VA Meds

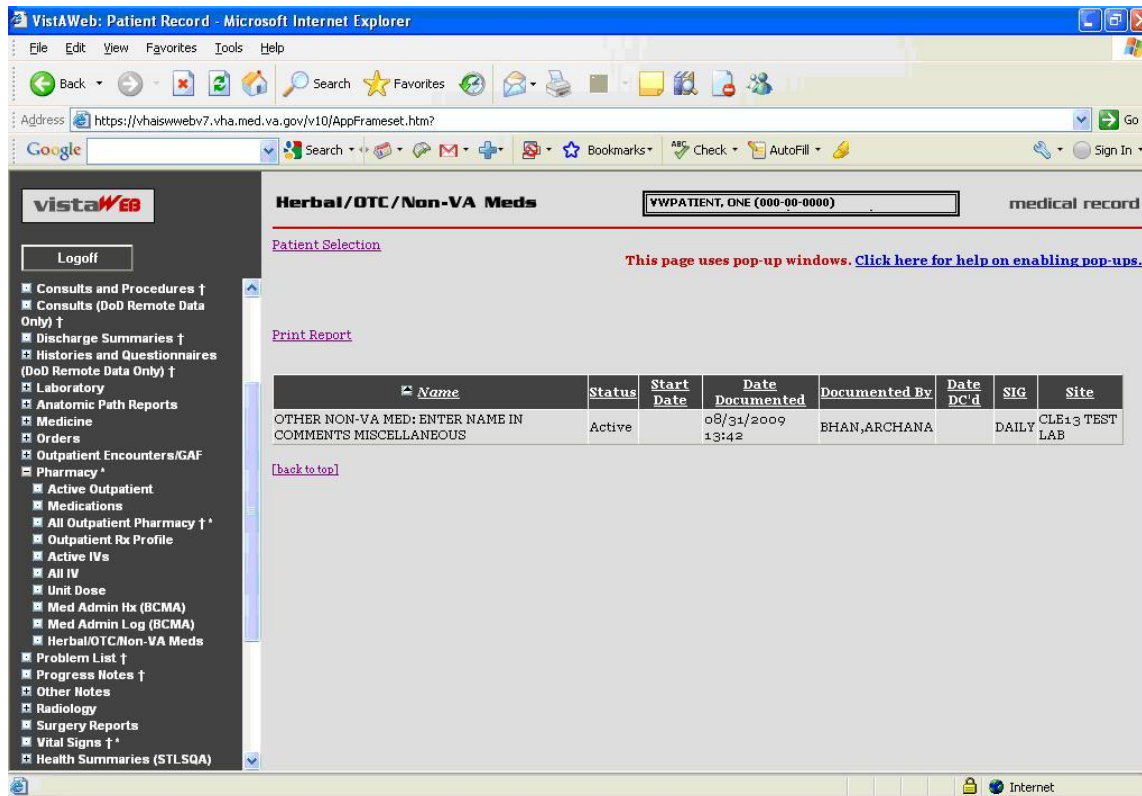

3. In response to PSPO 832:

- Added a new centered heading "Site Connection Summary" followed by the date and time in parenthesis.
Example: "Site Connection Summary (12/19/2008 10:06AM)"
- Added the following two notes above the tables that display a list of the sites that VistAWeb could / could not connect to:
 - Data for this patient can be retrieved from the following sites:
 - Data for this patient cannot be retrieved from the sites shown below due to network or remote system problems. To attempt to reach those systems again, please see the message field below and/or re-select the patient":

VistAWeb version 9

VistAWeb version 9 added reports to retrieve and display data received through the BHIE Framework from DoD for the following:

- Family Histories
- Social Histories
- Other Histories
- Questionnaires

Users can select a date range and specify the number of observations, and the BHIE real-time DoD data and DoD pre-separation data within these parameters are displayed in VistAWeb for the above mentioned reports.

Figure 46: Dept of Defense Reports – Social Histories

View Details	Date Reported	Reported By	Finding	Comment	Status	Onset Date	Source	Unverified	Site
View Detail	09/15/2008 13:03	LONG , MILES	beer consumption (___ bottles per day)		Active	Unknown	LONG, MILES	No	4th Medical Group +
View Detail	09/12/2008 12:45	Patient	educational level - completed bachelors degree		Active	Unknown	Patient	Yes	4th Medical Group +
View Detail	09/12/2008 12:45	Patient	sexually active monogamous relationship		Active	Unknown	Patient	Yes	4th Medical Group +
View Detail	09/12/2008 12:45	Patient	drinking in moderation (2 drinks / day or fewer)		Active	Unknown	Patient	Yes	4th Medical Group +
View Detail	09/12/2008 12:45	Patient	personal protective equipment seatbelts		Active	Unknown	Patient	Yes	4th Medical Group +
View Detail	09/12/2008 12:45	Patient	racial background		Active	Unknown	Patient	Yes	4th Medical Group +
View Detail	09/12/2008 12:45	Patient	No tobacco use		Active	Unknown	Patient	Yes	4th Medical Group +
View Detail	09/12/2008 12:45	Patient	exercise frequency (times/week)		Active	Unknown	Patient	Yes	4th Medical Group +
View Detail	09/12/2008 12:45	Patient	No guns in the home		Active	Unknown	Patient	Yes	4th Medical Group +
View Detail	09/12/2008 12:45	Patient	alcohol use		Active	Unknown	Patient	Yes	4th Medical Group +

When the “view details” window is clicked, a new window with details pops up.

Figure 47: Dept of Defense Reports – Details

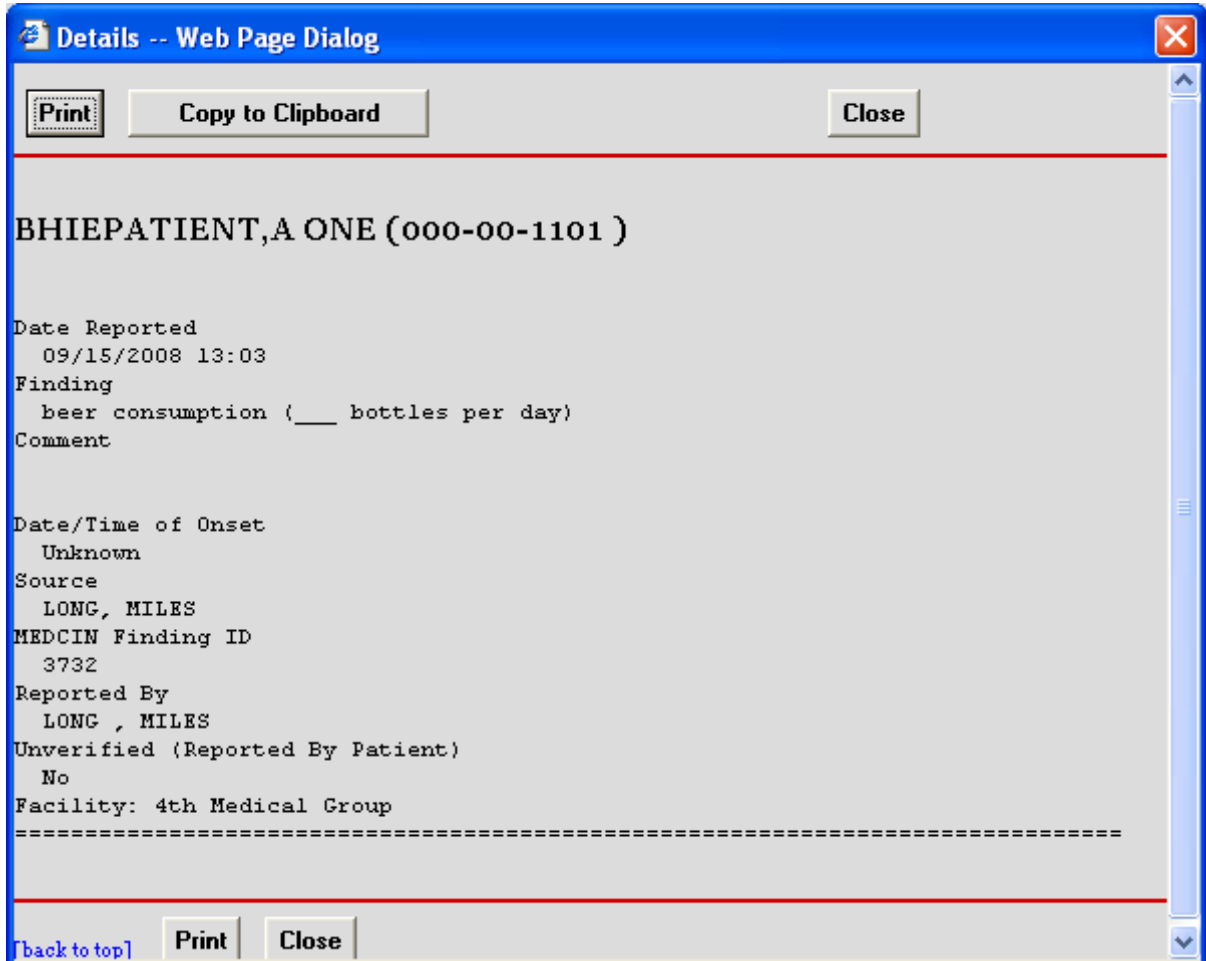

Figure 48: Dept of Defense Reports – Other Histories

vistaWEB **Other Histories** **BHIEPATIENT_A ONE (000-00-1101)** **medical record**

[Patient Selection](#)

Today
 One Week
 Two Weeks
 One Month
 Two Months
 Six Months
 One Year
 Two Years
 All Dates

Date Range: From: (mm/dd/yyyy) To: (mm/dd/yyyy)

[Print Report](#)

View Details	Date Reported	Reported By	Finding	Comment	Encounter	Status	Onset Date	Source	Unverified	Site
View Detail	09/12/2008 13:23	LINDA, PROVIDER	allergies			Active	08/12/2007 00:00	LINDA, PROVIDER	No	4th Medical Group †
View Detail	09/12/2008 12:45	Patient	reported blood pressure check	patient's BP was 110/74 at today's visit on 9/12/08		Active	09/05/2008 00:00	LINDA, PROVIDER	No	4th Medical Group †
View Detail	09/12/2008 12:45	Patient	No reported a recent immunization for tetanus			Active	Unknown	Patient	Yes	4th Medical Group †
View Detail	09/12/2008 12:45	Patient	current diet is deficient in calcium			Active	Unknown	Patient	Yes	4th Medical Group †
View Detail	09/12/2008 12:45	Patient	current diet insufficient dairy products			Active	Unknown	Patient	Yes	4th Medical Group †
View Detail	09/12/2008 12:45	Patient	reported cholesterol test			Active	Unknown	LINDA, PROVIDER	No	4th Medical Group †
			current diet high							4th

Figure 49: Dept of Defense Reports – Other Histories Details

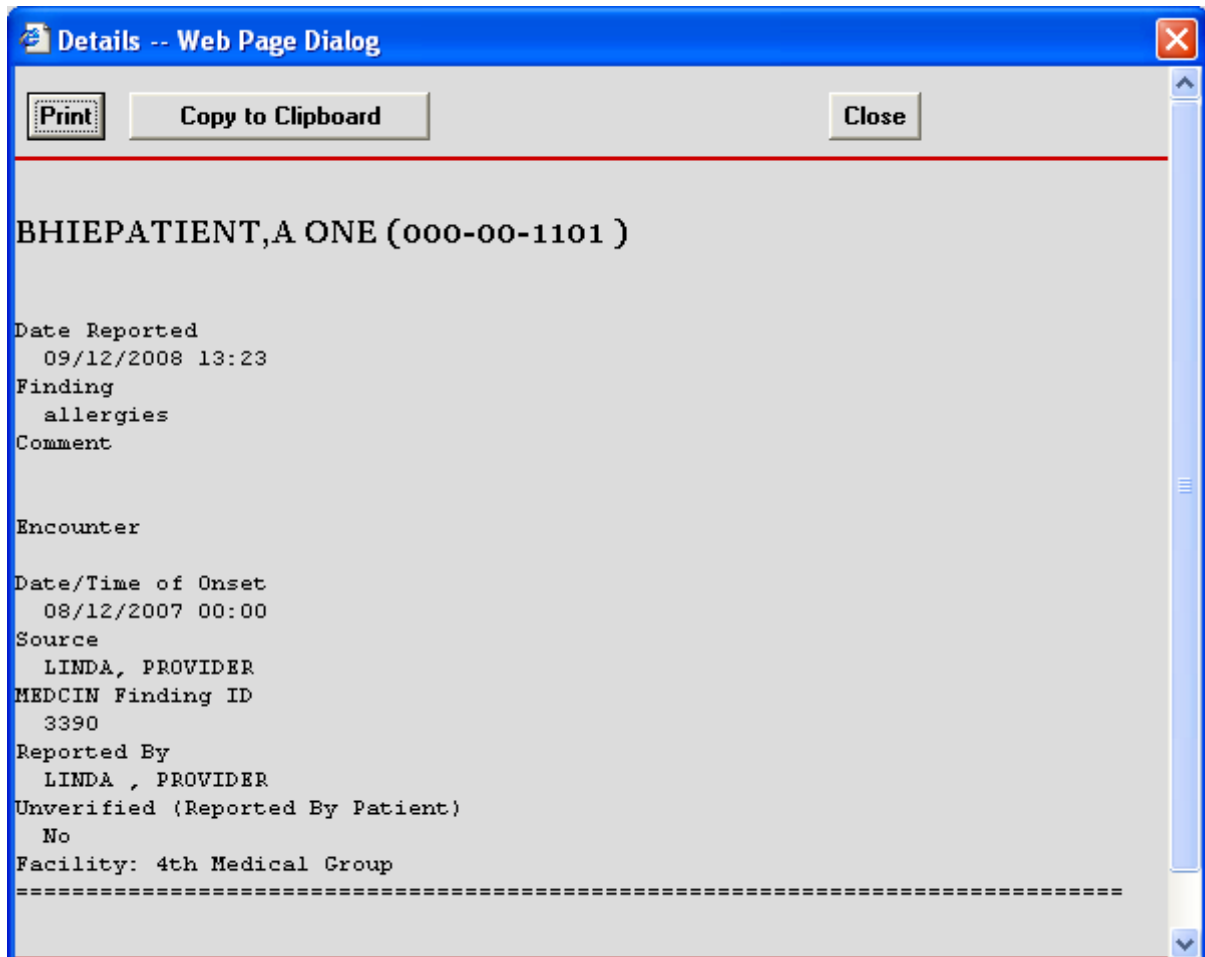

Figure 50: Dept of Defense Reports – Questionnaires

The page title is "Questionnaires" and the patient ID is "BHIEPATIENT_A ONE (000-00-1101)". The "medical record" link is visible in the top right.

On the left is a navigation menu with categories like VTA, Sites, Care Team, Allergies, Appointments, Patient Information, Visits/Admissions, Dietetics, Consults and Procedures, etc.

The main content area includes a "Patient Selection" section with a "Date Range:" filter. The filter has radio buttons for Today, One Week, Two Weeks, One Month, Two Months, Six Months, One Year, Two Years, and All Dates. The "One Year" option is selected. Below the filter are input fields for "From: (mm/dd/yyyy)" and "To: (mm/dd/yyyy)". A "Query" button is to the right.

Below the filter is a "Print Report" link. A table displays the results of the query:

View Details	Date Reported	Reported By	Title	Site
View Detail	10/03/2008 00:00	WATSON , ATTEND BHIE	Heache	NBHC Groton

Below the table is a "[back to top]" link.

Figure 51: Dept of Defense Reports – Questionnaires Details

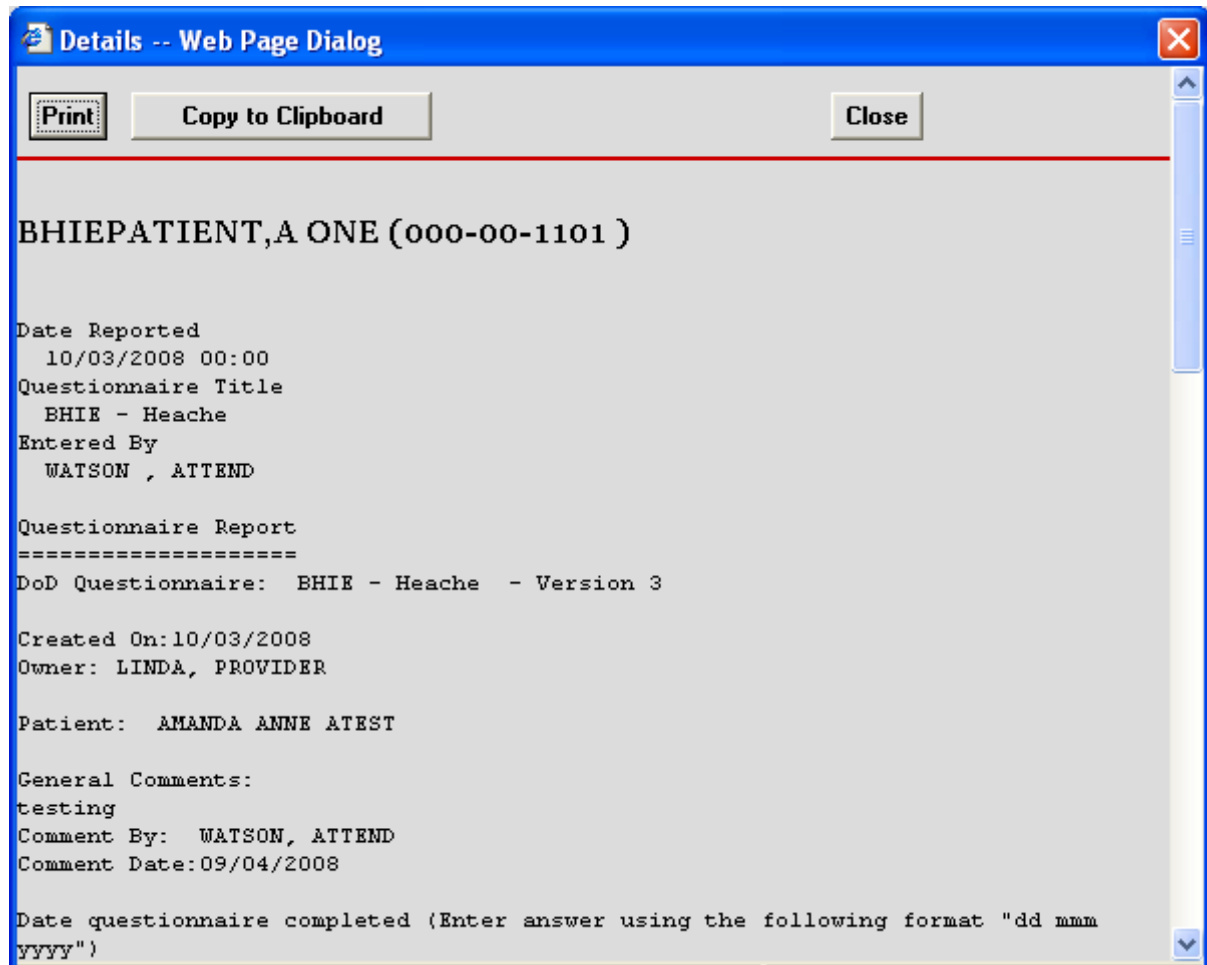

VistAWeb Timeout

VistAWeb has a 15-minute inactivity timeout, which disconnects you from the current session if you don't respond to the 2-minute Web Page Dialog Countdown. Click the *Don't close VistAWeb* button to reset the timer to 15 minutes. Click the *Close VistAWeb* button to exit VistAWeb immediately ([Figure](#)).

Figure 52: VistAWeb Timeout Dialog Box

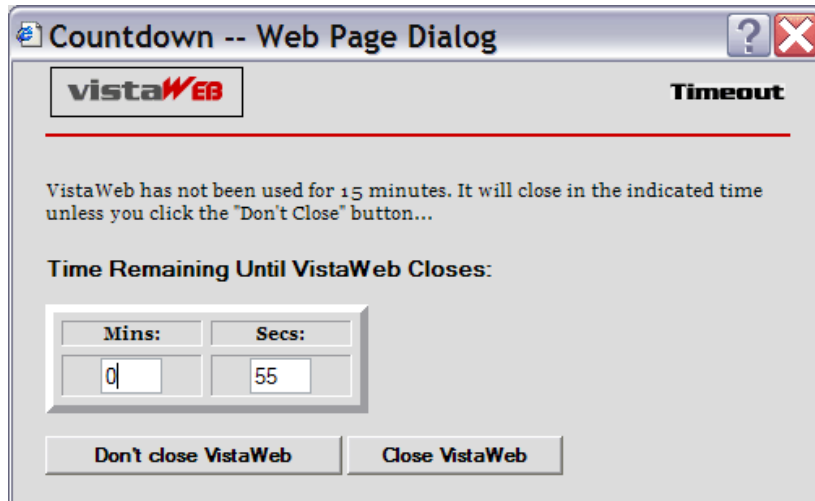

If you allow VistAWeb to timeout, the following Microsoft Internet Explorer dialog box is displayed telling you that VistAWeb is trying to close the window. If you click the No button, an empty Internet Explorer window will remain. If you want to continue to use VistAWeb, you will have to reestablish your connection, and since VistAWeb will bring up the new session in a new window anyway, you should click the Yes button to eliminate this empty window ([Figure](#)).

Figure 53: Internet Explorer Close Dialog

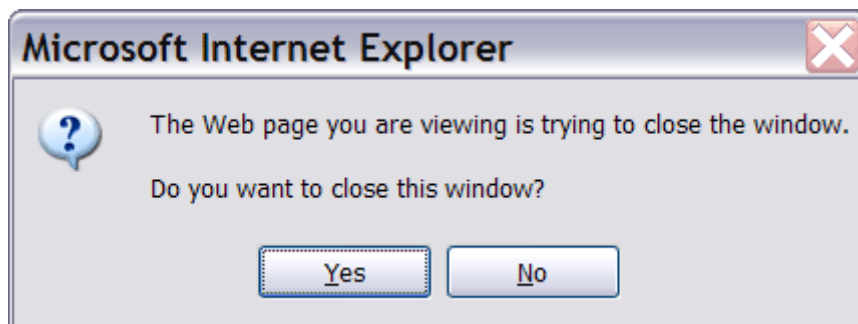

Under some circumstances, VistAWeb will cease operations. This is usually related to running a standalone session and a spawned session of VistAWeb at the same time. When this occurs, you will be presented one of the following messages indicating an appropriate course of action for you to pursue ([Figure](#) and [Figure](#)).

Figure 54: Empty Session Message – Rerun VistAWeb

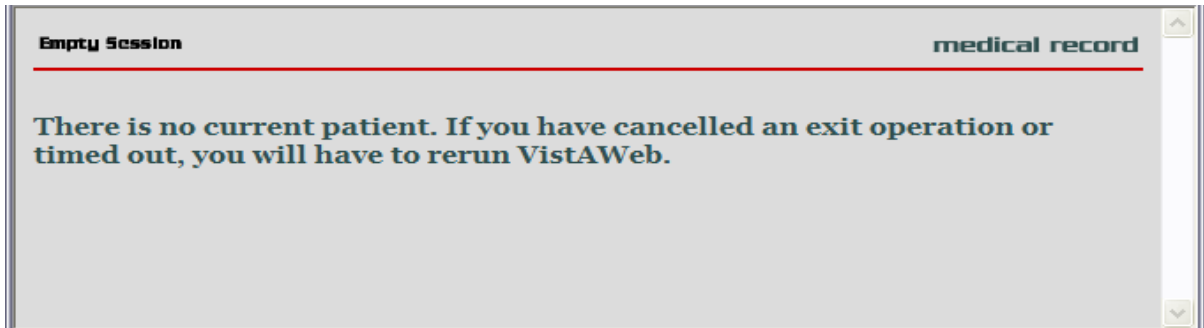
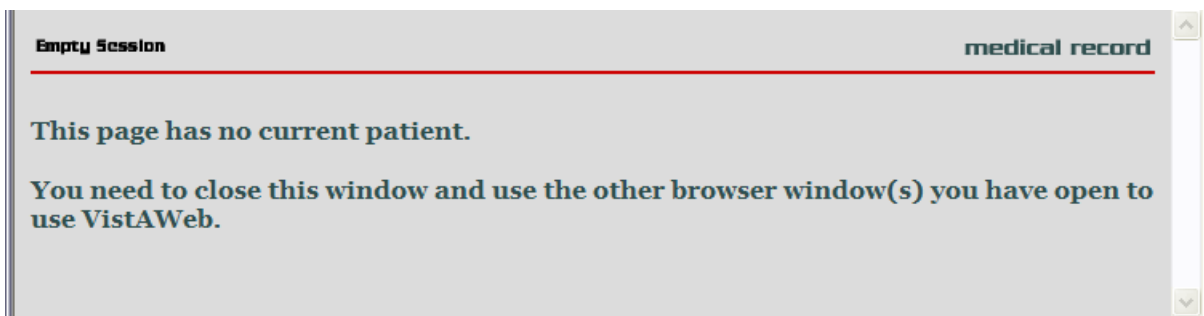

Figure 55: Empty Session Message – Use a Different Browser Window

Acronyms and Abbreviations

Term	Definition
2D	2 Dimensional
3D	3 Dimensional
BHIE	Bidirectional Health Information Exchange
CCOW	Clinical Context Object Workgroup
CDS	Clinical Data Service
CHDR	Clinical Data Repository (DoD) – Health Data Repository (VHA)
CPRS	Computerized Patient Record System
DoD	Department of Defense
FHIE	Federal Health Information Exchange
GUI	Graphical User Interface
HDR	Health Data Repository
HDR II	Health Data Repository II – final stage of project to develop and deploy an HDR
HDR-Hx	Health Data Repository-Historical
HDR-IMS	Health Data Repository-Interim Messaging Solution
HL7	Health Level 7
HT	Home Telehealth
IE	Internet Explorer (Microsoft)
IHS	Indian Health Service
IRM	Information Resource Management
ISO	Information Security Officer
JPTA	Joint Patient Tracking Application
LHR	Legal Health Record
MPI	Master Patient Index
NHIN	Nationwide Health Information Network
RDV	Remote Data View
RPC	Remote Procedure Call
URL	Uniform Resource Locator (internet address)
VA	Department of Veterans Affairs
VAMC	Department of Veterans Affairs Medical Center
VHA	Veterans Health Administration
VISN	Veterans Integrated Service Network
VistA	Veterans (Health) Information Systems and Technology Architecture
VTA	Veteran Tracking Application