



**Update 2\_0\_1**

**Clinical Reminders**

**Beneficiary Travel/Ebola Update**

**Install Guide**

**March 2016**

Product Development  
Office of Information Technology  
Department of Veterans Affairs

## **Table of Contents**

<b>INTRODUCTION .....</b>	<b>1</b>
<b>PRE INSTALL STEPS .....</b>	<b>6</b>
<b>INSTALL DETAILS .....</b>	<b>8</b>
<b>INSTALL EXAMPLE .....</b>	<b>9</b>
<b>POST INSTALL STEPS .....</b>	<b>44</b>

# Introduction

---

This clinical reminder update has two main functions. The first is to install a new national clinical reminder dialog for Beneficiary Travel. The second is to update two dialog elements contained within the previously released VA-EBOLA RISK TRIAGE TOOL reminder dialog.

## **Beneficiary Travel:**

Due to Congressional inquiries, establishing five standardized national templates will satisfy the requirement to show VHA has an accurate and consistent means of documenting and tracking nearest appropriate facilities (exceptions to facilities other than closest), special mode transportation and for Veterans receiving Aid and Attendance (A&A) or Housebound Benefits (HB). The five templates have been merged into one Reminder Dialog for ease of use by providers at the point of care.

The following are current legislative, regulatory and VHA Manual guidelines for VA BENEFCIARY TRAVEL:

- United States Code (USC)
  - [Payments or allowances for BENEFCIARY TRAVEL – 38 U.S.C. § 111](#)
- Code of Federal Regulations (CFR)
  - [Purpose and Scope – 38 C.F.R. § 70.1](#)
  - [Definitions – 38 C.F.R. § 70.2](#)
  - [Determination of Secretary – 38 C.F.R. § 70.3](#)
  - [Criteria for Approval – 38 C.F.R. § 70.4](#)
  - [Eligible persons – 38 C.F.R. § 70.10](#)
  - [Application – 38 C.F.R. § 70.20](#)
  - [Where to Apply – 38 C.F.R. § 70.21](#)
  - [Payment Principles – 38 C.F.R. § 70.30](#)
  - [Deductibles – 38 C.F.R. § 70.31](#)
  - [Reimbursement or Prior Payment – 38 C.F.R. § 70.32](#)
  - [Administrative Procedures – 38 C.F.R. § 70.40](#)
  - [Recovery of Payments – 38 C.F.R. § 70.41](#)
  - [False Statements – 38 C.F.R. § 70.42](#)
  - [Reduced fare requests – 38 C.F.R. § 70.50](#)

**PLEASE NOTE:** ALL facilities are expected to install and activate the CBO approved BENEFCIARY TRAVEL (BT) - reminder dialog template, create the Beneficiary Travel consult service and Beneficiary Travel progress note title and to convert remaining locally developed BENEFCIARY TRAVEL consults to the standardized consult/referral template format.

**Ebola Update:**

It was discovered that two dialog elements within the VA-EBOLA RISK TRIAGE TOOL had dialog text referring to ICD-9. The dialog text in these elements was changed to read ICD-10.

Incorrect text:

DIALOG/PROGRESS NOTE TEXT:

Ebola risk triage (**ICD-9 V73.5**) - SECONDARY diagnosis for this encounter

Correct text:

DIALOG/PROGRESS NOTE TEXT:

Ebola risk triage (**ICD-10 Z11.59**) - SECONDARY diagnosis for this encounter

**Contents:**

UPDATE\_2\_0\_1.PRD contains 1 Reminder Exchange entry: **UPDATE\_2\_0\_1 BENEFICIARY TRAVEL/EBOLA UPDATE**. This entry contains the following reminder components:

**1. Reminder dialog**

**VA-BENEFICIARY TRAVEL (BT)  
VA-EBOLA WORKLOAD DX SECONDARY  
VA-EBOLA WORKLOAD DX PRIMARY**

**2. Health Factors**

**VA-BENE ATTENDANT  
VA-BENE ATTENDANT-NO  
VA-BENE MEDICAL REASON ATTENDANT  
VA-BENE MEDICAL REASON ATTENDANT-NO  
VA-BENE TYPE OF APPOINTMENT  
VA-BENE TYPE OF APPOINTMENT-INPT/NVCC  
VA-BENE TYPE OF APPOINTMENT-OUTPT/NVCC  
VA-BENE TYPE OF APPOINTMENT-INPT  
VA-BENE TYPE OF APPOINTMENT-OUTPT  
VA-BENE ATTENDANT-FAMILY/FRIEND  
VA-BENE ATTENDANT-STAFF MEMBER  
VA-BENE TRAV ESTIMATED TIME FRAME  
VA-BENE ATTENDANT TRAV TIME FRAME 1YR  
VA-BENE ATTENDANT TRAV TIME FRAME 6MTHS  
VA-BENE ATTENDANT TRAV TIME FRAME 3MTHS  
VA-BENE ATTENDANT TRAV TIME FRAME 1X  
VA-BENE TYPE OF TRANSPORT/ASSISTANCE  
VA-BENE TYPE OF TRANS/ASSIST-LODGING  
VA-BENE TYPE OF TRANS/ASSIST-COM CARRIER  
VA-BENE TYPE OF TRANS/ASSIST-WHEELCHAIR  
VA-BENE MEDICAL REASON ATTENDANT-YES  
VA-BENE SER DOG LEGALLY BLIND  
VA-BENE SER DOG LEGALLY BLIND-NO**

**VA-BENE SER DOG LEGALLY BLIND-YES**  
**VA-BENE SER DOG ABLE TO SELF TRANSPORT**  
**VA-BENE SER DOG ABLE TO SELF TRNSPT-NO**  
**VA-BENE SER DOG ABLE TO SELF TRNSPT-YES**  
**VA-BENE SER DOG MEDICAL REASON**  
**VA-BENE SER DOG MEDICAL REASON-MOBILITY**  
**VA-BENE SER DOG MEDICAL REASON-HEARING**  
**VA-BENE SER DOG MEDICAL REASON-VISUAL**  
**VA-BENE TRAVEL**  
**VA-BENE SERVICE DOG**  
**VA-BENE TRAV MODE TRANSPORT**  
**VA-BENE TRAV MODE TRANSPORT-OTHER**  
**VA-BENE TRAV MODE TRANSPORT-PLANE**  
**VA-BENE TRAV MODE TRANSPORT-TRAIN**  
**VA-BENE TRAV MODE TRANSPORT-TRANSIT SYS**  
**VA-BENE TRAV MODE TRANSPORT-BUS**  
**VA-BENE TRAV MODE TRANSPORT-TAXI**  
**VA-BENE CAREGIVER**  
**VA-BENE CAREGIVER/TRAINING**  
**VA-BENE CAREGIVER/SECONDARY (2)**  
**VA-BENE CAREGIVER/SECONDARY (1)**  
**VA-BENE CAREGIVER/PRIMARY**  
**VA-BENE SM TYPE**  
**VA-BENE SM TYPE WC**  
**VA-BENE SM BLS REASON**  
**VA-BENE SM BLS RIGID NECK BRACE**  
**VA-BENE SM BLS VRE**  
**VA-BENE SM BLS OTHER**  
**VA-BENE SM BLS O2**  
**VA-BENE SM BLS NG TUBE**  
**VA-BENE SM BLS MRSA**  
**VA-BENE SM BLS WEARING HALO**  
**VA-BENE SM BLS FOLEY**  
**VA-BENE SM BLS DNR**  
**VA-BENE SM BLS DNI**  
**VA-BENE SM BLS BARIATRIC STRETCHER**  
**VA-BENE SM TYPE BLS TYPE**  
**VA-BENE SM TYPE BLS TYPE RESTRAINT**  
**VA-BENE SM TYPE BLS TYPE CARE**  
**VA-BENE SM TYPE BLS TYPE STRETCHER**  
**VA-BENE SM TYPE BLS**  
**VA-BENE ALS REASON**  
**VA-BENE SM ALS VRE+**  
**VA-BENE SM ALS RIGID NECK BRACE**  
**VA-BENE SM ALS RESTRAINTS/HIGH-RISK**  
**VA-BENE SM ALS OTHER**

**VA-BENE SM ALS OPEN IV**  
**VA-BENE SM ALS OPEN CENTRAL LINE**  
**VA-BENE SM ALS OXYGEN**  
**VA-BENE SM ALS NG TUBE**  
**VA-BENE SM ALS MONITOR**  
**VA-BENE SM ALS INTRAOUSSEOUS LINE**  
**VA-BENE SM ALS FOLEY**  
**VA-BENE SM ALS ENDOTRACHEAL INTUBATION**  
**VA-BENE SM ALS EMERGENT TRANSPORT**  
**VA-BENE SM ALS DNR**  
**VA-BENE SM ALS DNI**  
**VA-BENE SM ALS HIGH CPR**  
**VA-BENE SM ALS CHEST TUBE**  
**VA-BENE SM ALS BARIATRIC STRETCHER**  
**VA-BENE SM ALS AIR AMBULANCE**  
**VA-BENE SM TYPE ALS**  
**VA-BENE SM FREQUENCY**  
**VA-BENE SM FREQUENCY ROUND TRIP**  
**VA-BENE SM FREQUENCY 1 WAY**  
**VA-BENE SM DURATION**  
**VA-BENE SM 1 YEAR**  
**VA-BENE 6 MONTHS**  
**VA-BENE SM 3 MONTHS**  
**VA-BENE SM ONE TIME**  
**VA-BENE SM MEDICAL JUSTIFICATION**  
**VA-BENE SM MEDICAL JUSTIFICATION NO**  
**VA-BENE SM MEDICAL JUSTIFICATION YES**  
**VA-BENE SM FACILITY TRANSFER**  
**VA-BENE SM FACILITY TRANSFER NO**  
**VA-BENE SM FACILITY TRANSFER YES**  
**VA-BENE NEAREST FACILITY DURATION**  
**VA-BENE NEAREST FACILITY 1 YEAR**  
**VA-BENE NEAREST FACILITY 6 MONTHS**  
**VA-BENE NEAREST FACILITY 3 MONTHS**  
**VA-BENE NEAREST FACILITY ONE TIME**  
**VA-BENE NEAREST FACILITY REASON**  
**VA-BENE NEAREST FACILITY REASON ESTAB**  
**VA-BENE NEAREST FACILITY REASON UNAVAIL**  
**VA-BENE NEAREST FACILITY SERVICE TYPE**  
**VA-BENE NEAREST FACILITY OTHER/SPEC CARE**  
**VA-BENE NEAREST FACILITY MH**  
**VA-BENE NEAREST FACILITY PC**  
**VA-BENE A&A/HB**  
**VA-BENE HOUSEBOUND**  
**VA-BENE AID AND ATTENDANCE**

**3. TIU Template Fields**

**VA-BENE 45 BOX (REQUIRED)**  
**VA-BENE TRAV ESTIMATED TIME FRAME DISPLAY-ATTENDANT**  
**VA-BENEFIT TRAVEL**  
**VA-BENE TRAV WORD PROCESS RQD**  
**VA-BENE DATE REQUIRED**  
**VA-BENE TRAV ESTIMATED TIME FRAME DISPLAY-CAREGIVER**  
**VA-BENE TRAV WORD PROCESS REQUIRED**  
**VA-BENE TRAV CAREGIVER TYPE**  
**VA-BENE DATE**  
**VA-BENE TRAV INTER-FACILITY TRANSFER**  
**VA-BENE 45 BOX**  
**VA-BENE TRAV MEDICAL JUSTIFICATION STATEMENT DISPLAY**  
**VA-BENE TRAV WORD PROCESSING**  
**VA-BENE TRAV SPECIAL MODE OTHER NEEDS O2**  
**VA-BENE TRAV SPECIAL MODE OTHER NEEDS IV**  
**VA-BENE TRAV TYPE WC**  
**VA-BENE TRAV WORD INDENT REQ**  
**VA-BENE TRAV SM ALS DISPLAY**  
**VA-BENE TRAV SPECIAL MODE EST TIME FRAME STATEMENT DISPLAY**  
**VA-BENE TRAV CLINICAL CONDITION**  
**VA-BENE TRAV YES NO**  
**VA-BENE TRAV TYPE OF CARE PROVIDED**  
**VA-BENE TRAV TRANSPORTATION CC MODES**  
**VA-BENE TRAV POV NOT ACCESSABLE**  
**VA-BENE TRAV MEDICALLY NECESSARY**  
**VA-BENE TRAV EDIT 50 REQ**  
**VA-BENE TRAV ESTIMATED TIME FRAME DISPLAY**  
**VA-BENE TRAVEL ELIGIBILITY**  
**VA-BENE TRAV AA HL**

**4. Reminder Sponsor**

**Office of Nursing Service**  
**Office of Public Health**

## Pre Install Steps

---

### Progress Notes

Prior to installation, every site will need verify if they already have the local note title named:

**BENEFICIARY TRAVEL (BT)**

If not found they will need to create it.

Map the progress note to the VHA Enterprise Standard Title ADMINISTRATIVE NOTE. Sites can use local processes to determine the most appropriate document class for the new note title.

DOCUMENT DEFINITION: BENEFICIARY TRAVEL (BT)

Mapped to VHA ENTERPRISE STANDARD TITLE: ADMINISTRATIVE

### Consult Service

Prior to installation, every site will need verify if they already have the local consult service named:

**BENEFICIARY TRAVEL (BT)**

If not found they will need to create it.

Sites will set up using local business practices, ensuring the following required fields for the local consult service created:

PROVISIONAL DX PROMPT: REQUIRE//

PROVISIONAL DX INPUT: LEXICON//

ADMINISTRATIVE: YES//

Consult set up, must include printer set up to the Beneficiary Travel Clerk or designated staff

Consult set up to include key staff that need notification e.g. BENEFICIARY TRAVEL Clerk and access/permissions to close the consult

New consult services will need to have the CONSULT ASSOCIATED STOP CODE mapped to **stop code 674 (ADMIN PAT ACTIVITIES (MASNONCT))**.

### Quick Order

Prior to installation, every site will need verify if they already have a quick order created for the local consult service Beneficiary Travel (BT). If not, create a quick order for the Beneficiary Travel consult service.

The Quick Order will be installed in eight (8) locations (instructions follow later)

Select Order Menu Management Option: **QO** Enter/edit quick orders

Select QUICK ORDER NAME: **GMRCT BENEFICIARY TRAVEL (BT)**

Are you adding 'BENEFICIARY TRAVEL' as a new ORDER DIALOG? No// **Y** (Yes)

TYPE OF QUICK ORDER: **CONSULTS**

NAME: BENEFICIARY TRAVEL// **<Enter>**



DISPLAY TEXT: BENEFICIARY TRAVEL (BT)  
 VERIFY ORDER: <Enter>  
 DESCRIPTION:  
 No existing text  
 Edit? NO// <Enter>  
 Consult to Service/Specialty: BENEFICIARY TRAVEL (BT)  
 Consult Type: <Enter>  
 Reason for Request:  
 No existing text  
 Edit? No// Y (Yes)

[ WRAP ]==[ INSERT ] =< Reason for Request >=[ <PF1>H=Help ] =

Category: <Enter>  
 Urgency: ROUTINE// <Enter>  
 Earliest appropriate date: TODAY// <Enter>  
 Place of Consultation: <Enter>  
 Attention: <Enter>  
 Provisional Diagnosis: <Enter>

Consult to Service/Specialty: BENEFICIARY TRAVEL (BT)  
 Urgency: ROUTINE  
 Earliest appropriate date: TODAY

(P)lace, (E)dit, or (C)ancel this quick order? PLACE// <Enter>  
 Auto-accept this order? NO// <Enter>

During the installation you will be prompted several times to take an ACTION on the Quick Order “ORZ VA BENEFCIARY TRAVEL”. Sites should use Replace ACTION when prompted. Replace with your local CPRS QO for Beneficiary Travel Consult Service.

FINDING entry Q. ORZ VA BENEFICIARY TRAVEL does not exist.  
 Select one of the following:

- D Delete
- P Replace with an existing entry
- Q Quit the install

Enter response: R Replace (Replace with your local QO for Beneficiary Travel)

**Interfacility Transfer Process**

Identify if your facility is using a Non-Electronic Interfacility Transfer Process (paper process) or a CPRS Quick Order (QO) for Interfacility Transfer Process (electronic process) .

\*Follow the correct step as per your findings.

**For Non-Electronic Interfacility Transfer Process (paper process)**

During the installation you will be prompted to take an ACTION on the Quick Order “ORZ VA BENE TRAV OPTIONAL INTER-FACILITY”. Delete this FINDING ITEM when prompted.

FINDING entry Q.ORZ VA BENE TRAV OPTIONAL INTER-FACILITY does not exist.

Select one of the following:

D Delete  
P Replace with an existing entry  
Q Quit the install

Enter response: D Delete

#### **For CPRS (QO) Electronic Interfacility Transfer Process (electronic process)**

During the installation you will be prompted to take an ACTION on the Quick Order “ORZ VA BENE TRAV OPTIONAL INTER-FACILITY”. Sites should use Replace ACTION when prompted. Replace with your local CPRS QO for Interfacility Transfer.

FINDING entry Q.ORZ VA BENE TRAV OPTIONAL INTER-FACILITY does not exist.

Select one of the following:

D Delete  
P Replace with an existing entry  
Q Quit the install

Enter response: R Replace (Replace with your local QO for Interfacility Transfer)

## **Install Details**

---

This update is being distributed as a web host file. The address for the host file is:

**[http://vista.med.va.gov/reminders/UPDATE\\_2\\_0\\_1.PRD](http://vista.med.va.gov/reminders/UPDATE_2_0_1.PRD)**

The file will be installed using Reminder Exchange, programmer access is not required

This update can be loaded with users on the system. Installation will take five to ten minutes.

## Install Example

To Load the Web Host File. Navigate to Reminder exchange in Vista

```
Clinical Reminder Exchange Feb 19, 2016@08:25:12 Page: 1 of 22
Exchange File Entries.

Item Entry Source Date Packed
1 691 PALLIATIVE CONSULT AUSTIN@WEST LA VAMC 03/09/2011@10:42
  VERSION 3.0 (3/9/11)
2 AJM IMMUNIZATION SERIES MONTGOMERY@BEDFORD VAMC 03/22/2011@10:57
3 AJM PN FOR BECKY MONTGOMERY@BEDFORD VAMC 04/13/2011@19:09
4 AJM PN FOR BECKY MONTGOMERY@BEDFORD VAMC 04/14/2011@09:49
5 AJM PXNAT TEST MONTGOMERY@BEDFORD VAMC 04/11/2011@15:56
6 BOINUR NHCU ADL REMINDER MOORE@BOISE VAMC 03/13/2007@14:41
7 DEPRESSION/PTSD REMINDER TERM VOLPP@NORTHERN CAL 02/26/2010@12:07
  UPDATES - PATCH 17
8 ECOE REMINDER DIALOGS CARTER@SALT LAKE CI 08/28/2013@09:38
+ + Next Screen - Prev Screen ?? More Actions >>>
CFE Create Exchange File Entry LHF Load Host File
CHF Create Host File LMM Load MailMan Message
CHM Create MailMan Message LR List Reminder Definitions
DFE Delete Exchange File Entry LWH Load Web Host File
IFE Install Exchange File Entry RI Reminder Definition Inquiry
IH Installation History
Select Action: Next Screen// LWH Load Web Host File
Input the url for the .prd file: http://vista.med.va.gov/reminders/UPDATE_2_0_1.PRD
```

At the **Select Action:** prompt, enter **LWH** for Load Web Host File

At the **Input the url for the .prd file:** prompt, type the following web address:

[http://vista.med.va.gov/reminders/UPDATE\\_2\\_0\\_1.PRD](http://vista.med.va.gov/reminders/UPDATE_2_0_1.PRD)

```
Clinical Reminder Exchange Feb 19, 2016@08:26:20 Page: 1 of 23
http://vista.med.va.gov/reminders/UPDATE_2_0_1.PRD successfully loaded.
```

You should see a message at the top of your screen that the file successfully loaded.

Search and locate an entry titled UPDATE\_2\_0\_1 BENEFICIARY TRAVEL/EBOLA UPDATE in reminder exchange

```

Clinical Reminder Exchange      Feb 22, 2016@14:08:16      Page: 7 of 22
http://vista.med.va.gov/reminders/UPDATE_2_0_1.PRD successfully loaded.
+Item  Entry                      Source                      Date Packed
50  UPDATE_2_0_1 BENEFICIARY        GRIFFITH@SALT LAKE CI    02/18/2016@13:34
    TRAVEL/EBOLA UPDATE
51  UPDATE_2_0_10 VA-MAMMOGRAM TAX    GRIFFITH@SALT LAKE CI    10/29/2015@10:33
52  UPDATE_2_0_2 CAREGIVER ELIG    GRIFFITH@SALT LAKE CI    02/18/2016@13:10
53  UPDATE_2_0_4 VA-VETERANS        GRIFFITH@SALT LAKE CI    12/07/2015@06:03
    CHOICE/MAMMOGRAM/TBI UPDATE
54  UPDATE_2_0_6 VA-TERATOGENIC     SILVERMAN@SALT LAKE CI   10/09/2015@07:09
    MEDICATIONS ORDER CHECKS
    (UPDATE #3)
55  UPDATE_2_0_7                    MONTGOMERY@SALT LAKE CI  10/06/2015@11:24
+      + Next Screen  - Prev Screen  ?? More Actions  >>>
CFE Create Exchange File Entry      LHF  Load Host File
CHF Create Host File                 LMM  Load MailMan Message
CMM Create MailMan Message           LR   List Reminder Definitions
DFE Delete Exchange File Entry       LWH  Load Web Host File
IFE Install Exchange File Entry      RI   Reminder Definition Inquiry
IH  Installation History
Select Action: Next Screen// IFE  Install Exchange File Entry
Enter a list or range of numbers (1-158): 50

```

At the **Select Action** prompt, enter **IFE** for Install Exchange File Entry  
Enter the number that corresponds with your entry titled UPDATE\_2\_0\_1 BENEFICIARY TRAVEL/EBOLA UPDATE (*in this example it is entry 50, it will vary by site*)

```

Exchange File Components      Feb 22, 2016@14:09:06      Page: 1 of 14
Component                      Category  Exists
Source:  GRIFFITH,ELIZABETH A at SALT LAKE CITY
Date Packed: 02/18/2016@13:34:14
Package Version: 2.0P52

Description:
The following Clinical Reminder items were selected for packing:
REMINDER DIALOG
  VA-EBOLA WORKLOAD DX PRIMARY
  VA-EBOLA WORKLOAD DX SECONDARY
  VA-BENEFICIARY TRAVEL (BT)
Non-exchangeable order dialog(s):
-----
Name: ORZ VA BENEFICIARY TRAVEL
Type: Menu
Display Text: VA BENEFICIARY TRAVEL
SEQ: 6.1
+      Enter ?? for more actions  >>>
IA  Install all Components          IS  Install Selected Component
Select Action: Next Screen// IA

```

At the **Select Action** prompt, type **IA** for Install all Components and hit enter.  
Here is the detail on the installation including the prompts you could see during installation and how you should answer them:

TIU TEMPLATE FIELD entry VA-BENE 45 BOX (REQUIRED) is NEW,  
what do you want to do?

Select one of the following:

- C Create a new entry by copying to a new name

- I Install
- Q Quit the install
- S Skip, do not install this entry

Enter response: **I// nstall**

TIU TEMPLATE FIELD entry VA-BENE TRAV ESTIMATED TIME FRAME DISPLAY-ATTENDANT is NEW,

what do you want to do?

Select one of the following:

- C Create a new entry by copying to a new name
- I Install
- Q Quit the install
- S Skip, do not install this entry

Enter response: **I// nstall**

TIU TEMPLATE FIELD entry VA-BENEFIT TRAVEL is NEW,

what do you want to do?

Select one of the following:

- C Create a new entry by copying to a new name
- I Install
- Q Quit the install
- S Skip, do not install this entry

Enter response: **I// nstall**

TIU TEMPLATE FIELD entry VA-BENE TRAV WORD PROCESS RQD is NEW,

what do you want to do?

Select one of the following:

- C Create a new entry by copying to a new name
- I Install
- Q Quit the install
- S Skip, do not install this entry

Enter response: **I// nstall**

TIU TEMPLATE FIELD entry VA-BENE DATE REQUIRED is NEW,

what do you want to do?

Select one of the following:

- C Create a new entry by copying to a new name
- I Install
- Q Quit the install
- S Skip, do not install this entry

Enter response: **I// nstall**

TIU TEMPLATE FIELD entry VA-BENE TRAV ESTIMATED TIME FRAME DISPLAY-CAREGIVER is NEW,

what do you want to do?

Select one of the following:

- C Create a new entry by copying to a new name
- I Install
- Q Quit the install
- S Skip, do not install this entry

Enter response: **I// nstall**

TIU TEMPLATE FIELD entry VA-BENE TRAV WORD PROCESS REQUIRED is NEW,  
what do you want to do?

Select one of the following:

- C Create a new entry by copying to a new name
- I Install
- Q Quit the install
- S Skip, do not install this entry

Enter response: **I// nstall**

TIU TEMPLATE FIELD entry VA-BENE TRAV CAREGIVER TYPE is NEW,  
what do you want to do?

Select one of the following:

- C Create a new entry by copying to a new name
- I Install
- Q Quit the install
- S Skip, do not install this entry

Enter response: **I// nstall**

TIU TEMPLATE FIELD entry VA-BENE DATE is NEW,  
what do you want to do?

Select one of the following:

- C Create a new entry by copying to a new name
- I Install
- Q Quit the install
- S Skip, do not install this entry

Enter response: **I// nstall**

TIU TEMPLATE FIELD entry VA-BENE TRAV INTER-FACILITY TRANSFER is NEW,  
what do you want to do?

Select one of the following:

- C Create a new entry by copying to a new name
- I Install
- Q Quit the install
- S Skip, do not install this entry

Enter response: **I// nstall**

TIU TEMPLATE FIELD entry VA-BENE 45 BOX is NEW,  
what do you want to do?

Select one of the following:

- C Create a new entry by copying to a new name
- I Install
- Q Quit the install
- S Skip, do not install this entry

Enter response: **I// nstall**

TIU TEMPLATE FIELD entry VA-BENE TRAV MEDICAL JUSTIFICATION STATEMENT DISPLAY  
is NEW,

what do you want to do?

Select one of the following:

- C Create a new entry by copying to a new name
- I Install
- Q Quit the install
- S Skip, do not install this entry

Enter response: **I// nstall**

TIU TEMPLATE FIELD entry VA-BENE TRAV WORD PROCESSING is NEW,  
what do you want to do?

Select one of the following:

- C Create a new entry by copying to a new name
- I Install
- Q Quit the install
- S Skip, do not install this entry

Enter response: **I// nstall**

TIU TEMPLATE FIELD entry VA-BENE TRAV SPECIAL MODE OTHER NEEDS O2 is NEW,  
what do you want to do?

Select one of the following:

- C Create a new entry by copying to a new name
- I Install
- Q Quit the install
- S Skip, do not install this entry

Enter response: **I// nstall**

TIU TEMPLATE FIELD entry VA-BENE TRAV SPECIAL MODE OTHER NEEDS IV is NEW,  
what do you want to do?

Select one of the following:

- C Create a new entry by copying to a new name
- I Install
- Q Quit the install
- S Skip, do not install this entry

Enter response: **I// nstall**

TIU TEMPLATE FIELD entry VA-BENE TRAV TYPE WC is NEW,  
what do you want to do?

Select one of the following:

- C Create a new entry by copying to a new name
- I Install
- Q Quit the install
- S Skip, do not install this entry

Enter response: **I// nstall**

TIU TEMPLATE FIELD entry VA-BENE TRAV WORD INDENT REQ is NEW,  
what do you want to do?

Select one of the following:

- C Create a new entry by copying to a new name
- I Install
- Q Quit the install
- S Skip, do not install this entry

Enter response: **I// nstall**

TIU TEMPLATE FIELD entry VA-BENE TRAV SM ALS DISPLAY is NEW,  
what do you want to do?

Select one of the following:

- C Create a new entry by copying to a new name
- I Install
- Q Quit the install
- S Skip, do not install this entry

Enter response: **I// nstall**

TIU TEMPLATE FIELD entry VA-BENE TRAV SPECIAL MODE EST TIME FRAME STATEMENT  
DISPLAY is NEW, what do you want to do?

Select one of the following:

- C Create a new entry by copying to a new name
- I Install
- Q Quit the install
- S Skip, do not install this entry

Enter response: **I// nstall**

TIU TEMPLATE FIELD entry VA-BENE TRAV CLINICAL CONDITION is NEW,  
what do you want to do?

Select one of the following:

- C Create a new entry by copying to a new name
- I Install
- Q Quit the install
- S Skip, do not install this entry

Enter response: **I// nstall**

TIU TEMPLATE FIELD entry VA-BENE TRAV YES NO is NEW,  
what do you want to do?

Select one of the following:

- C Create a new entry by copying to a new name
- I Install
- Q Quit the install
- S Skip, do not install this entry

Enter response: **I// nstall**

TIU TEMPLATE FIELD entry VA-BENE TRAV TYPE OF CARE PROVIDED is NEW,  
what do you want to do?

Select one of the following:

- C Create a new entry by copying to a new name
- I Install
- Q Quit the install
- S Skip, do not install this entry

Enter response: **I// nstall**

TIU TEMPLATE FIELD entry VA-BENE TRAV TRANSPORTATION CC MODES is NEW,  
what do you want to do?

Select one of the following:

- C Create a new entry by copying to a new name
- I Install
- Q Quit the install
- S Skip, do not install this entry

Enter response: **I// nstall**

TIU TEMPLATE FIELD entry VA-BENE TRAV POV NOT ACCESSABLE is NEW,  
what do you want to do?

Select one of the following:

- C Create a new entry by copying to a new name
- I Install
- Q Quit the install
- S Skip, do not install this entry

Enter response: **I// nstall**

TIU TEMPLATE FIELD entry VA-BENE TRAV MEDICALLY NECESSARY is NEW,  
what do you want to do?

Select one of the following:

- C Create a new entry by copying to a new name
- I Install
- Q Quit the install
- S Skip, do not install this entry

Enter response: **I// nstall**



TIU TEMPLATE FIELD entry VA-BENE TRAV EDIT 50 REQ is NEW,  
what do you want to do?

Select one of the following:

- C Create a new entry by copying to a new name
- I Install
- Q Quit the install
- S Skip, do not install this entry

Enter response: **I// nstall**

TIU TEMPLATE FIELD entry VA-BENE TRAV ESTIMATED TIME FRAME DISPLAY is NEW,  
what do you want to do?

Select one of the following:

- C Create a new entry by copying to a new name
- I Install
- Q Quit the install
- S Skip, do not install this entry

Enter response: **I// nstall**

TIU TEMPLATE FIELD entry VA-BENE TRAVEL ELIGIBILITY is NEW,  
what do you want to do?

Select one of the following:

- C Create a new entry by copying to a new name
- I Install
- Q Quit the install
- S Skip, do not install this entry

Enter response: **I// nstall**

TIU TEMPLATE FIELD entry VA-BENE TRAV AA HL is NEW,  
what do you want to do?

Select one of the following:

- C Create a new entry by copying to a new name
- I Install
- Q Quit the install
- S Skip, do not install this entry

Enter response: **I// nstall**

HEALTH FACTORS entry VA-BENE ATTENDANT is NEW,  
what do you want to do?

Select one of the following:

- C Create a new entry by copying to a new name
- I Install
- Q Quit the install
- S Skip, do not install this entry

Enter response: **I// nstall**

HEALTH FACTORS entry VA-BENE ATTENDANT-NO is NEW,  
what do you want to do?

Select one of the following:

- C Create a new entry by copying to a new name
- I Install
- Q Quit the install
- S Skip, do not install this entry

Enter response: **I// nstall**

HEALTH FACTORS entry VA-BENE MEDICAL REASON ATTENDANT is NEW,  
what do you want to do?

Select one of the following:

- C Create a new entry by copying to a new name
- I Install
- Q Quit the install
- S Skip, do not install this entry

Enter response: **I// nstall**

HEALTH FACTORS entry VA-BENE MEDICAL REASON ATTENDANT-NO is NEW,  
what do you want to do?

Select one of the following:

- C Create a new entry by copying to a new name
- I Install
- Q Quit the install
- S Skip, do not install this entry

Enter response: **I// nstall**

HEALTH FACTORS entry VA-BENE TYPE OF APPOINTMENT is NEW,  
what do you want to do?

Select one of the following:

- C Create a new entry by copying to a new name
- I Install
- Q Quit the install
- S Skip, do not install this entry

Enter response: **I// nstall**

HEALTH FACTORS entry VA-BENE TYPE OF APPOINTMENT-INPT/NVCC is NEW,  
what do you want to do?

Select one of the following:

- C Create a new entry by copying to a new name
- I Install
- Q Quit the install
- S Skip, do not install this entry

Enter response: **I// nstall**

HEALTH FACTORS entry VA-BENE TYPE OF APPOINTMENT-OUTPT/NVCC is NEW,  
what do you want to do?

Select one of the following:

- C Create a new entry by copying to a new name
- I Install
- Q Quit the install
- S Skip, do not install this entry

Enter response: **I// nstall**

HEALTH FACTORS entry VA-BENE TYPE OF APPOINTMENT-INPT is NEW,  
what do you want to do?

Select one of the following:

- C Create a new entry by copying to a new name
- I Install
- Q Quit the install
- S Skip, do not install this entry

Enter response: **I// nstall**

HEALTH FACTORS entry VA-BENE TYPE OF APPOINTMENT-OUTPT is NEW,  
what do you want to do?

Select one of the following:

- C Create a new entry by copying to a new name
- I Install
- Q Quit the install
- S Skip, do not install this entry

Enter response: **I// nstall**

HEALTH FACTORS entry VA-BENE ATTENDANT-FAMILY/FRIEND is NEW,  
what do you want to do?

Select one of the following:

- C Create a new entry by copying to a new name
- I Install
- Q Quit the install
- S Skip, do not install this entry

Enter response: **I// nstall**

HEALTH FACTORS entry VA-BENE ATTENDANT-STAFF MEMBER is NEW,  
what do you want to do?

Select one of the following:

- C Create a new entry by copying to a new name
- I Install
- Q Quit the install
- S Skip, do not install this entry

Enter response: **I// nstall**

HEALTH FACTORS entry VA-BENE TRAV ESTIMATED TIME FRAME is NEW,  
what do you want to do?

Select one of the following:

- C Create a new entry by copying to a new name
- I Install
- Q Quit the install
- S Skip, do not install this entry

Enter response: **I// nstall**

HEALTH FACTORS entry VA-BENE ATTENDANT TRAV TIME FRAME 1YR is NEW,  
what do you want to do?

Select one of the following:

- C Create a new entry by copying to a new name
- I Install
- Q Quit the install
- S Skip, do not install this entry

Enter response: **I// nstall**

HEALTH FACTORS entry VA-BENE ATTENDANT TRAV TIME FRAME 6MTHS is NEW,  
what do you want to do?

Select one of the following:

- C Create a new entry by copying to a new name
- I Install
- Q Quit the install
- S Skip, do not install this entry

Enter response: **I// nstall**

HEALTH FACTORS entry VA-BENE ATTENDANT TRAV TIME FRAME 3MTHS is NEW,  
what do you want to do?

Select one of the following:

- C Create a new entry by copying to a new name
- I Install
- Q Quit the install
- S Skip, do not install this entry

Enter response: **I// nstall**

HEALTH FACTORS entry VA-BENE ATTENDANT TRAV TIME FRAME 1X is NEW,  
what do you want to do?

Select one of the following:

- C Create a new entry by copying to a new name
- I Install
- Q Quit the install
- S Skip, do not install this entry

Enter response: **I// nstall**

HEALTH FACTORS entry VA-BENE TYPE OF TRANSPORT/ASSISTANCE is NEW,  
what do you want to do?

Select one of the following:

- C Create a new entry by copying to a new name
- I Install
- Q Quit the install
- S Skip, do not install this entry

Enter response: **I// nstall**

HEALTH FACTORS entry VA-BENE TYPE OF TRANS/ASSIST-LODGING is NEW,  
what do you want to do?

Select one of the following:

- C Create a new entry by copying to a new name
- I Install
- Q Quit the install
- S Skip, do not install this entry

Enter response: **I// nstall**

HEALTH FACTORS entry VA-BENE TYPE OF TRANS/ASSIST-COM CARRIER is NEW,  
what do you want to do?

Select one of the following:

- C Create a new entry by copying to a new name
- I Install
- Q Quit the install
- S Skip, do not install this entry

Enter response: **I// nstall**

HEALTH FACTORS entry VA-BENE TYPE OF TRANS/ASSIST-WHEELCHAIR is NEW,  
what do you want to do?

Select one of the following:

- C Create a new entry by copying to a new name
- I Install
- Q Quit the install
- S Skip, do not install this entry

Enter response: **I// nstall**

HEALTH FACTORS entry VA-BENE MEDICAL REASON ATTENDANT-YES is NEW,  
what do you want to do?

Select one of the following:

- C Create a new entry by copying to a new name
- I Install
- Q Quit the install
- S Skip, do not install this entry

Enter response: **I// nstall**

HEALTH FACTORS entry VA-BENE SER DOG LEGALLY BLIND is NEW,  
what do you want to do?

Select one of the following:

- C Create a new entry by copying to a new name
- I Install
- Q Quit the install
- S Skip, do not install this entry

Enter response: **I// nstall**

HEALTH FACTORS entry VA-BENE SER DOG LEGALLY BLIND-NO is NEW,  
what do you want to do?

Select one of the following:

- C Create a new entry by copying to a new name
- I Install
- Q Quit the install
- S Skip, do not install this entry

Enter response: **I// nstall**

HEALTH FACTORS entry VA-BENE SER DOG LEGALLY BLIND-YES is NEW,  
what do you want to do?

Select one of the following:

- C Create a new entry by copying to a new name
- I Install
- Q Quit the install
- S Skip, do not install this entry

Enter response: **I// nstall**

HEALTH FACTORS entry VA-BENE SER DOG ABLE TO SELF TRANSPORT is NEW,  
what do you want to do?

Select one of the following:

- C Create a new entry by copying to a new name
- I Install
- Q Quit the install
- S Skip, do not install this entry

Enter response: **I// nstall**

HEALTH FACTORS entry VA-BENE SER DOG ABLE TO SELF TRNSPT-NO is NEW,  
what do you want to do?

Select one of the following:

- C Create a new entry by copying to a new name
- I Install
- Q Quit the install
- S Skip, do not install this entry

Enter response: **I// nstall**

HEALTH FACTORS entry VA-BENE SER DOG ABLE TO SELF TRNSPT-YES is NEW,  
what do you want to do?

Select one of the following:

- C Create a new entry by copying to a new name
- I Install
- Q Quit the install
- S Skip, do not install this entry

Enter response: **I// nstall**

HEALTH FACTORS entry VA-BENE SER DOG MEDICAL REASON is NEW,  
what do you want to do?

Select one of the following:

- C Create a new entry by copying to a new name
- I Install
- Q Quit the install
- S Skip, do not install this entry

Enter response: **I// nstall**

HEALTH FACTORS entry VA-BENE SER DOG MEDICAL REASON-MOBILITY is NEW,  
what do you want to do?

Select one of the following:

- C Create a new entry by copying to a new name
- I Install
- Q Quit the install
- S Skip, do not install this entry

Enter response: **I// nstall**

HEALTH FACTORS entry VA-BENE SER DOG MEDICAL REASON-HEARING is NEW,  
what do you want to do?

Select one of the following:

- C Create a new entry by copying to a new name
- I Install
- Q Quit the install
- S Skip, do not install this entry

Enter response: **I// nstall**

HEALTH FACTORS entry VA-BENE SER DOG MEDICAL REASON-VISUAL is NEW,  
what do you want to do?

Select one of the following:

- C Create a new entry by copying to a new name
- I Install
- Q Quit the install
- S Skip, do not install this entry

Enter response: **I// nstall**

HEALTH FACTORS entry VA-BENE TRAVEL is NEW,  
what do you want to do?

Select one of the following:

- C Create a new entry by copying to a new name
- I Install
- Q Quit the install
- S Skip, do not install this entry

Enter response: **I// nstall**

HEALTH FACTORS entry VA-BENE SERVICE DOG is NEW,  
what do you want to do?

Select one of the following:

- C Create a new entry by copying to a new name
- I Install
- Q Quit the install
- S Skip, do not install this entry

Enter response: **I// nstall**

HEALTH FACTORS entry VA-BENE TRAV MODE TRANSPORT is NEW,  
what do you want to do?

Select one of the following:

- C Create a new entry by copying to a new name
- I Install
- Q Quit the install
- S Skip, do not install this entry

Enter response: **I// nstall**

HEALTH FACTORS entry VA-BENE TRAV MODE TRANSPORT-OTHER is NEW,  
what do you want to do?

Select one of the following:

- C Create a new entry by copying to a new name
- I Install
- Q Quit the install
- S Skip, do not install this entry

Enter response: **I// nstall**

HEALTH FACTORS entry VA-BENE TRAV MODE TRANSPORT-PLANE is NEW,  
what do you want to do?

Select one of the following:

- C Create a new entry by copying to a new name
- I Install
- Q Quit the install
- S Skip, do not install this entry

Enter response: **I// nstall**

HEALTH FACTORS entry VA-BENE TRAV MODE TRANSPORT-TRAIN is NEW,  
what do you want to do?

Select one of the following:

- C Create a new entry by copying to a new name
- I Install
- Q Quit the install
- S Skip, do not install this entry

Enter response: **I// nstall**

HEALTH FACTORS entry VA-BENE TRAV MODE TRANSPORT-TRANSIT SYS is NEW,  
what do you want to do?

Select one of the following:

- C Create a new entry by copying to a new name
- I Install
- Q Quit the install
- S Skip, do not install this entry

Enter response: **I// nstall**

HEALTH FACTORS entry VA-BENE TRAV MODE TRANSPORT-BUS is NEW,  
what do you want to do?

Select one of the following:

- C Create a new entry by copying to a new name
- I Install
- Q Quit the install
- S Skip, do not install this entry

Enter response: **I// nstall**

HEALTH FACTORS entry VA-BENE TRAV MODE TRANSPORT-TAXI is NEW,  
what do you want to do?

Select one of the following:

- C Create a new entry by copying to a new name
- I Install
- Q Quit the install
- S Skip, do not install this entry

Enter response: **I// nstall**

HEALTH FACTORS entry VA-BENE CAREGIVER is NEW,  
what do you want to do?

Select one of the following:

- C Create a new entry by copying to a new name
- I Install
- Q Quit the install
- S Skip, do not install this entry

Enter response: **I// nstall**

HEALTH FACTORS entry VA-BENE CAREGIVER/TRAINING is NEW,  
what do you want to do?

Select one of the following:

- C Create a new entry by copying to a new name
- I Install
- Q Quit the install
- S Skip, do not install this entry

Enter response: **I// nstall**

HEALTH FACTORS entry VA-BENE CAREGIVER/SECONDARY (2) is NEW,  
what do you want to do?

Select one of the following:

- C Create a new entry by copying to a new name
- I Install
- Q Quit the install
- S Skip, do not install this entry

Enter response: **I// nstall**

HEALTH FACTORS entry VA-BENE CAREGIVER/SECONDARY (1) is NEW,  
what do you want to do?

Select one of the following:

- C Create a new entry by copying to a new name
- I Install
- Q Quit the install
- S Skip, do not install this entry

Enter response: **I// nstall**

HEALTH FACTORS entry VA-BENE CAREGIVER/PRIMARY is NEW,  
what do you want to do?

Select one of the following:

- C Create a new entry by copying to a new name
- I Install
- Q Quit the install
- S Skip, do not install this entry

Enter response: **I// nstall**

HEALTH FACTORS entry VA-BENE SM TYPE is NEW,  
what do you want to do?

Select one of the following:

- C Create a new entry by copying to a new name
- I Install
- Q Quit the install
- S Skip, do not install this entry

Enter response: **I// nstall**

HEALTH FACTORS entry VA-BENE SM TYPE WC is NEW,  
what do you want to do?

Select one of the following:

- C Create a new entry by copying to a new name
- I Install
- Q Quit the install
- S Skip, do not install this entry

Enter response: **I// nstall**

HEALTH FACTORS entry VA-BENE SM BLS REASON is NEW,  
what do you want to do?

Select one of the following:

- C Create a new entry by copying to a new name
- I Install
- Q Quit the install
- S Skip, do not install this entry

Enter response: **I// nstall**

HEALTH FACTORS entry VA-BENE SM BLS RIGID NECK BRACE is NEW,  
what do you want to do?

Select one of the following:

- C Create a new entry by copying to a new name
- I Install
- Q Quit the install
- S Skip, do not install this entry

Enter response: **I// nstall**

HEALTH FACTORS entry VA-BENE SM BLS VRE is NEW,  
what do you want to do?

Select one of the following:

- C Create a new entry by copying to a new name
- I Install
- Q Quit the install
- S Skip, do not install this entry

Enter response: **I// nstall**

HEALTH FACTORS entry VA-BENE SM BLS OTHER is NEW,  
what do you want to do?

Select one of the following:

- C Create a new entry by copying to a new name
- I Install
- Q Quit the install
- S Skip, do not install this entry

Enter response: **I// nstall**

HEALTH FACTORS entry VA-BENE SM BLS 02 is NEW,  
what do you want to do?

Select one of the following:

- C Create a new entry by copying to a new name
- I Install
- Q Quit the install
- S Skip, do not install this entry

Enter response: **I// nstall**



HEALTH FACTORS entry VA-BENE SM BLS NG TUBE is NEW,  
what do you want to do?

Select one of the following:

- C Create a new entry by copying to a new name
- I Install
- Q Quit the install
- S Skip, do not install this entry

Enter response: **I// nstall**

HEALTH FACTORS entry VA-BENE SM BLS MRSA is NEW,  
what do you want to do?

Select one of the following:

- C Create a new entry by copying to a new name
- I Install
- Q Quit the install
- S Skip, do not install this entry

Enter response: **I// nstall**

HEALTH FACTORS entry VA-BENE SM BLS WEARING HALO is NEW,  
what do you want to do?

Select one of the following:

- C Create a new entry by copying to a new name
- I Install
- Q Quit the install
- S Skip, do not install this entry

Enter response: **I// nstall**

HEALTH FACTORS entry VA-BENE SM BLS FOLEY is NEW,  
what do you want to do?

Select one of the following:

- C Create a new entry by copying to a new name
- I Install
- Q Quit the install
- S Skip, do not install this entry

Enter response: **I// nstall**

HEALTH FACTORS entry VA-BENE SM BLS DNR is NEW,  
what do you want to do?

Select one of the following:

- C Create a new entry by copying to a new name
- I Install
- Q Quit the install
- S Skip, do not install this entry

Enter response: **I// nstall**

HEALTH FACTORS entry VA-BENE SM BLS DNI is NEW,  
what do you want to do?

Select one of the following:

- C Create a new entry by copying to a new name
- I Install
- Q Quit the install
- S Skip, do not install this entry

Enter response: **I// nstall**

HEALTH FACTORS entry VA-BENE SM BLS BARIATRIC STRETCHER is NEW,  
what do you want to do?

Select one of the following:

- C Create a new entry by copying to a new name
- I Install
- Q Quit the install
- S Skip, do not install this entry

Enter response: **I// nstall**

HEALTH FACTORS entry VA-BENE SM TYPE BLS TYPE is NEW,  
what do you want to do?

Select one of the following:

- C Create a new entry by copying to a new name
- I Install
- Q Quit the install
- S Skip, do not install this entry

Enter response: **I// nstall**

HEALTH FACTORS entry VA-BENE SM TYPE BLS TYPE RESTRAINT is NEW,  
what do you want to do?

Select one of the following:

- C Create a new entry by copying to a new name
- I Install
- Q Quit the install
- S Skip, do not install this entry

Enter response: **I// nstall**

HEALTH FACTORS entry VA-BENE SM TYPE BLS TYPE CARE is NEW,  
what do you want to do?

Select one of the following:

- C Create a new entry by copying to a new name
- I Install
- Q Quit the install
- S Skip, do not install this entry

Enter response: **I// nstall**

HEALTH FACTORS entry VA-BENE SM TYPE BLS TYPE STRETCHER is NEW,  
what do you want to do?

Select one of the following:

- C Create a new entry by copying to a new name
- I Install
- Q Quit the install
- S Skip, do not install this entry

Enter response: **I// nstall**

HEALTH FACTORS entry VA-BENE SM TYPE BLS is NEW,  
what do you want to do?

Select one of the following:

- C Create a new entry by copying to a new name
- I Install
- Q Quit the install
- S Skip, do not install this entry

Enter response: **I// nstall**

HEALTH FACTORS entry VA-BENE ALS REASON is NEW,  
what do you want to do?

Select one of the following:

- C Create a new entry by copying to a new name
- I Install
- Q Quit the install
- S Skip, do not install this entry

Enter response: **I// nstall**

HEALTH FACTORS entry VA-BENE SM ALS VRE+ is NEW,  
what do you want to do?

Select one of the following:

- C Create a new entry by copying to a new name
- I Install
- Q Quit the install
- S Skip, do not install this entry

Enter response: **I// nstall**

HEALTH FACTORS entry VA-BENE SM ALS RIGID NECK BRACE is NEW,  
what do you want to do?

Select one of the following:

- C Create a new entry by copying to a new name
- I Install
- Q Quit the install
- S Skip, do not install this entry

Enter response: **I// nstall**

HEALTH FACTORS entry VA-BENE SM ALS RESTRAINTS/HIGH-RISK is NEW,  
what do you want to do?

Select one of the following:

- C Create a new entry by copying to a new name
- I Install
- Q Quit the install
- S Skip, do not install this entry

Enter response: **I// nstall**

HEALTH FACTORS entry VA-BENE SM ALS OTHER is NEW,  
what do you want to do?

Select one of the following:

- C Create a new entry by copying to a new name
- I Install
- Q Quit the install
- S Skip, do not install this entry

Enter response: **I// nstall**

HEALTH FACTORS entry VA-BENE SM ALS OPEN IV is NEW,  
what do you want to do?

Select one of the following:

- C Create a new entry by copying to a new name
- I Install
- Q Quit the install
- S Skip, do not install this entry

Enter response: **I// nstall**

HEALTH FACTORS entry VA-BENE SM ALS OPEN CENTRAL LINE is NEW,  
what do you want to do?

Select one of the following:

- C Create a new entry by copying to a new name
- I Install
- Q Quit the install
- S Skip, do not install this entry

Enter response: **I// nstall**

HEALTH FACTORS entry VA-BENE SM ALS OXYGEN is NEW,  
what do you want to do?

Select one of the following:

- C Create a new entry by copying to a new name
- I Install
- Q Quit the install
- S Skip, do not install this entry

Enter response: **I// nstall**

HEALTH FACTORS entry VA-BENE SM ALS NG TUBE is NEW,  
what do you want to do?

Select one of the following:

- C Create a new entry by copying to a new name
- I Install
- Q Quit the install
- S Skip, do not install this entry

Enter response: **I// nstall**

HEALTH FACTORS entry VA-BENE SM ALS MONITOR is NEW,  
what do you want to do?

Select one of the following:

- C Create a new entry by copying to a new name
- I Install
- Q Quit the install
- S Skip, do not install this entry

Enter response: **I// nstall**

HEALTH FACTORS entry VA-BENE SM ALS INTRAOUSSEOUS LINE is NEW,  
what do you want to do?

Select one of the following:

- C Create a new entry by copying to a new name
- I Install
- Q Quit the install
- S Skip, do not install this entry

Enter response: **I// nstall**

HEALTH FACTORS entry VA-BENE SM ALS FOLEY is NEW,  
what do you want to do?

Select one of the following:

- C Create a new entry by copying to a new name
- I Install
- Q Quit the install
- S Skip, do not install this entry

Enter response: **I// nstall**

HEALTH FACTORS entry VA-BENE SM ALS ENDOTRACHEAL INTUBATION is NEW,  
what do you want to do?

Select one of the following:

- C Create a new entry by copying to a new name
- I Install
- Q Quit the install
- S Skip, do not install this entry

Enter response: **I// nstall**

HEALTH FACTORS entry VA-BENE SM ALS EMERGENT TRANSPORT is NEW,  
what do you want to do?

Select one of the following:

- C Create a new entry by copying to a new name
- I Install
- Q Quit the install
- S Skip, do not install this entry

Enter response: **I// nstall**

HEALTH FACTORS entry VA-BENE SM ALS DNR is NEW,  
what do you want to do?

Select one of the following:

- C Create a new entry by copying to a new name
- I Install
- Q Quit the install
- S Skip, do not install this entry

Enter response: **I// nstall**

HEALTH FACTORS entry VA-BENE SM ALS DNI is NEW,  
what do you want to do?

Select one of the following:

- C Create a new entry by copying to a new name
- I Install
- Q Quit the install
- S Skip, do not install this entry

Enter response: **I// nstall**

HEALTH FACTORS entry VA-BENE SM ALS HIGH CPR is NEW,  
what do you want to do?

Select one of the following:

- C Create a new entry by copying to a new name
- I Install
- Q Quit the install
- S Skip, do not install this entry

Enter response: **I// nstall**

HEALTH FACTORS entry VA-BENE SM ALS CHEST TUBE is NEW,  
what do you want to do?

Select one of the following:

- C Create a new entry by copying to a new name
- I Install
- Q Quit the install
- S Skip, do not install this entry

Enter response: **I// nstall**

HEALTH FACTORS entry VA-BENE SM ALS BARIATRIC STRETCHER is NEW,  
what do you want to do?

Select one of the following:

- C Create a new entry by copying to a new name
- I Install
- Q Quit the install
- S Skip, do not install this entry

Enter response: **I// nstall**

HEALTH FACTORS entry VA-BENE SM ALS AIR AMBULANCE is NEW,  
what do you want to do?

Select one of the following:

- C Create a new entry by copying to a new name
- I Install
- Q Quit the install
- S Skip, do not install this entry

Enter response: **I// nstall**

HEALTH FACTORS entry VA-BENE SM TYPE ALS is NEW,  
what do you want to do?

Select one of the following:

- C Create a new entry by copying to a new name
- I Install
- Q Quit the install
- S Skip, do not install this entry

Enter response: **I// nstall**

HEALTH FACTORS entry VA-BENE SM FREQUENCY is NEW,  
what do you want to do?

Select one of the following:

- C Create a new entry by copying to a new name
- I Install
- Q Quit the install
- S Skip, do not install this entry

Enter response: **I// nstall**

HEALTH FACTORS entry VA-BENE SM FREQUENCY ROUND TRIP is NEW,  
what do you want to do?

Select one of the following:

- C Create a new entry by copying to a new name
- I Install
- Q Quit the install
- S Skip, do not install this entry

Enter response: **I// nstall**

HEALTH FACTORS entry VA-BENE SM FREQUENCY 1 WAY is NEW,  
what do you want to do?

Select one of the following:

- C Create a new entry by copying to a new name
- I Install
- Q Quit the install
- S Skip, do not install this entry

Enter response: **I// nstall**

HEALTH FACTORS entry VA-BENE SM DURATION is NEW,  
what do you want to do?

Select one of the following:

- C Create a new entry by copying to a new name
- I Install
- Q Quit the install
- S Skip, do not install this entry

Enter response: **I// nstall**

HEALTH FACTORS entry VA-BENE SM 1 YEAR is NEW,  
what do you want to do?

Select one of the following:

- C Create a new entry by copying to a new name
- I Install
- Q Quit the install
- S Skip, do not install this entry

Enter response: **I// nstall**

HEALTH FACTORS entry VA-BENE 6 MONTHS is NEW,  
what do you want to do?

Select one of the following:

- C Create a new entry by copying to a new name
- I Install
- Q Quit the install
- S Skip, do not install this entry

Enter response: **I// nstall**

HEALTH FACTORS entry VA-BENE SM 3 MONTHS is NEW,  
what do you want to do?

Select one of the following:

- C Create a new entry by copying to a new name
- I Install
- Q Quit the install
- S Skip, do not install this entry

Enter response: **I// nstall**

HEALTH FACTORS entry VA-BENE SM ONE TIME is NEW,  
what do you want to do?

Select one of the following:

- C Create a new entry by copying to a new name
- I Install
- Q Quit the install
- S Skip, do not install this entry

Enter response: **I// nstall**

HEALTH FACTORS entry VA-BENE SM MEDICAL JUSTIFICATION is NEW,  
what do you want to do?

Select one of the following:

- C Create a new entry by copying to a new name
- I Install
- Q Quit the install
- S Skip, do not install this entry

Enter response: **I// nstall**

HEALTH FACTORS entry VA-BENE SM MEDICAL JUSTIFICATION NO is NEW,  
what do you want to do?

Select one of the following:

- C Create a new entry by copying to a new name
- I Install
- Q Quit the install
- S Skip, do not install this entry

Enter response: **I// nstall**

HEALTH FACTORS entry VA-BENE SM MEDICAL JUSTIFICATION YES is NEW,  
what do you want to do?

Select one of the following:

- C Create a new entry by copying to a new name
- I Install
- Q Quit the install
- S Skip, do not install this entry

Enter response: **I// nstall**

HEALTH FACTORS entry VA-BENE SM FACILITY TRANSFER is NEW,  
what do you want to do?

Select one of the following:

- C Create a new entry by copying to a new name
- I Install
- Q Quit the install
- S Skip, do not install this entry

Enter response: **I// nstall**

HEALTH FACTORS entry VA-BENE SM FACILITY TRANSFER NO is NEW,  
what do you want to do?

Select one of the following:

- C Create a new entry by copying to a new name
- I Install
- Q Quit the install
- S Skip, do not install this entry

Enter response: **I// nstall**

HEALTH FACTORS entry VA-BENE SM FACILITY TRANSFER YES is NEW,  
what do you want to do?

Select one of the following:

- C Create a new entry by copying to a new name
- I Install
- Q Quit the install
- S Skip, do not install this entry

Enter response: **I// nstall**

HEALTH FACTORS entry VA-BENE NEAREST FACILITY DURATION is NEW,  
what do you want to do?

Select one of the following:

- C Create a new entry by copying to a new name
- I Install
- Q Quit the install
- S Skip, do not install this entry

Enter response: **I// nstall**

HEALTH FACTORS entry VA-BENE NEAREST FACILITY 1 YEAR is NEW,  
what do you want to do?

Select one of the following:

- C Create a new entry by copying to a new name
- I Install
- Q Quit the install
- S Skip, do not install this entry

Enter response: **I// nstall**

HEALTH FACTORS entry VA-BENE NEAREST FACILITY 6 MONTHS is NEW,  
what do you want to do?

Select one of the following:

- C Create a new entry by copying to a new name
- I Install
- Q Quit the install
- S Skip, do not install this entry

Enter response: **I// nstall**

HEALTH FACTORS entry VA-BENE NEAREST FACILITY 3 MONTHS is NEW,  
what do you want to do?

Select one of the following:

- C Create a new entry by copying to a new name
- I Install
- Q Quit the install
- S Skip, do not install this entry

Enter response: **I// nstall**

HEALTH FACTORS entry VA-BENE NEAREST FACILITY ONE TIME is NEW,  
what do you want to do?

Select one of the following:

- C Create a new entry by copying to a new name
- I Install
- Q Quit the install
- S Skip, do not install this entry

Enter response: **I// nstall**

HEALTH FACTORS entry VA-BENE NEAREST FACILITY REASON is NEW,  
what do you want to do?

Select one of the following:

- C Create a new entry by copying to a new name
- I Install
- Q Quit the install
- S Skip, do not install this entry

Enter response: **I// nstall**

HEALTH FACTORS entry VA-BENE NEAREST FACILITY REASON ESTAB is NEW,  
what do you want to do?

Select one of the following:

- C Create a new entry by copying to a new name
- I Install
- Q Quit the install
- S Skip, do not install this entry

Enter response: **I// nstall**

HEALTH FACTORS entry VA-BENE NEAREST FACILITY REASON UNAVAIL is NEW,  
what do you want to do?

Select one of the following:

- C Create a new entry by copying to a new name
- I Install
- Q Quit the install
- S Skip, do not install this entry

Enter response: **I// nstall**

HEALTH FACTORS entry VA-BENE NEAREST FACILITY SERVICE TYPE is NEW,  
what do you want to do?

Select one of the following:

- C Create a new entry by copying to a new name
- I Install
- Q Quit the install
- S Skip, do not install this entry



Enter response: **I// nstall**

HEALTH FACTORS entry VA-BENE NEAREST FACILITY OTHER/SPEC CARE is NEW,  
what do you want to do?

Select one of the following:

- C Create a new entry by copying to a new name
- I Install
- Q Quit the install
- S Skip, do not install this entry

Enter response: **I// nstall**

HEALTH FACTORS entry VA-BENE NEAREST FACILITY MH is NEW,  
what do you want to do?

Select one of the following:

- C Create a new entry by copying to a new name
- I Install
- Q Quit the install
- S Skip, do not install this entry

Enter response: **I// nstall**

HEALTH FACTORS entry VA-BENE NEAREST FACILITY PC is NEW,  
what do you want to do?

Select one of the following:

- C Create a new entry by copying to a new name
- I Install
- Q Quit the install
- S Skip, do not install this entry

Enter response: **I// nstall**

HEALTH FACTORS entry VA-BENE A&A/HB is NEW,  
what do you want to do?

Select one of the following:

- C Create a new entry by copying to a new name
- I Install
- Q Quit the install
- S Skip, do not install this entry

Enter response: **I// nstall**

HEALTH FACTORS entry VA-BENE HOUSEBOUND is NEW,  
what do you want to do?

Select one of the following:

- C Create a new entry by copying to a new name
- I Install
- Q Quit the install
- S Skip, do not install this entry

Enter response: **I// nstall**

HEALTH FACTORS entry VA-BENE AID AND ATTENDANCE is NEW,  
what do you want to do?

Select one of the following:

- C Create a new entry by copying to a new name
- I Install
- Q Quit the install
- S Skip, do not install this entry

Enter response: **I// nstall**

REMINDER SPONSOR entry named Office of Public Health already exists  
and the packed component is identical, skipping.

REMINDER SPONSOR entry named Office of Nursing Service already exists  
and the packed component is identical, skipping.

REMINDER TAXONOMY entry named VA-EBOLA RISK TRIAGE DIAGNOSIS CODE  
already exists but the packed component is different, what do you

want to do?

Select one of the following:

- C Create a new entry by copying to a new name
- O Overwrite the current entry
- U Update
- Q Quit the install
- S Skip, do not install this entry

Enter response: **O// overwrite the current entry**

Are you sure you want to overwrite? N// **YES**

Since there are 3 reminder dialogs to be installed with this UPDATE, you will be prompted 3 separate times to install the dialog components.

```
Dialog Components Feb 22, 2016@14:23 Page: 1 of 51
Packed reminder dialog: VA-BENEFICIARY TRAVEL (BT)

Item Seq. Dialog Findings Type Exists
1 VA-BENEFICIARY TRAVEL (BT) dialog
2 10 VA-BENEFICIARY TRAVEL(BT) group
   Finding: *NONE*
3 10.10 VA-BENEFICIARY TRAVEL GP AID AND ATTENDANCE group
   HOUSEBOUND
   Finding: ORZ VA BENEFICIARY TRAVEL (ORDER DIALOG)
   Add. Finding: VA-BENE AID AND ATTENDANCE (HEALTH FACTOR) X
   Add. Finding: VA-BENE HOUSEBOUND (HEALTH FACTOR) X
4 PXRМ VISIT DATE FORCED TODAY forced X
5 10.10.10 VA-BENE TRAV GP AA HB VIEW ELIGIBILITY group
   Finding: *NONE*
6 10.10.10.5 VA-BENE TRAV GP AA HB ELIGIBILITY group
   Finding: *NONE*
7 10.10.20 VA-BENE TRAV ELEMENT AA HB ELIGIBIITY element
+ + Next Screen - Prev Screen ?? More Actions
DD Dialog Details DT Dialog Text IS Install Selected
DF Dialog Findings DU Dialog Usage QU Quit
DS Dialog Summary IA Install All
Select Action: Next Screen// IA
```

At the **Select Action** prompt, type **IA** to install the dialog **VA-BENEFICIARY TRAVEL (BT)**.

Here is the detail on the installation including the prompts you could see during installation and how you should answer them:

Install reminder dialog and all components with no further changes: **Y// YES**

REMINDER DIALOG entry named PXRМ VISIT DATE FORCED TODAY already exists and the packed component is identical, skipping.

FINDING entry Q.ORZ VA BENEFICIARY TRAVEL does not exist.

Select one of the following:

- D Delete
- P Replace with an existing entry
- Q Quit the install

Enter response: **P Replace with an existing entry**

Select **ORDER DIALOG NAME: GMRCOR CONSULT - PUT YOUR ORDER HERE**

REMINDER DIALOG entry named PXRМ VISIT DATE FORCED TODAY already exists and the packed component is identical, skipping.

FINDING entry Q.ORZ VA BENEFICIARY TRAVEL does not exist.

Select one of the following:

- D Delete
- P Replace with an existing entry
- Q Quit the install

Enter response: P Replace with an existing entry

Select ORDER DIALOG NAME: **GMRCOR CONSULT - PUT YOUR ORDER HERE**

REMINDER DIALOG entry named PXRМ VISIT DATE FORCED TODAY already exists and the packed component is identical, skipping.

FINDING entry Q.ORZ VA BENEFICIARY TRAVEL does not exist.

Select one of the following:

- D Delete
- P Replace with an existing entry
- Q Quit the install

Enter response: P Replace with an existing entry

Select ORDER DIALOG NAME: **GMRCOR CONSULT - PUT YOUR ORDER HERE**

REMINDER DIALOG entry named PXRМ VISIT DATE FORCED TODAY already exists and the packed component is identical, skipping.

REMINDER DIALOG entry named PXRМ VISIT DATE FORCED TODAY already exists and the packed component is identical, skipping.

REMINDER DIALOG entry named PXRМ VISIT DATE FORCED TODAY already exists and the packed component is identical, skipping.

REMINDER DIALOG entry named PXRМ VISIT DATE FORCED TODAY already exists and the packed component is identical, skipping.

REMINDER DIALOG entry named PXRМ VISIT DATE FORCED TODAY already exists and the packed component is identical, skipping.

REMINDER DIALOG entry named PXRМ VISIT DATE FORCED TODAY already exists and the packed component is identical, skipping.

REMINDER DIALOG entry named PXRМ VISIT DATE FORCED TODAY already exists and the packed component is identical, skipping.

REMINDER DIALOG entry named PXRМ VISIT DATE FORCED TODAY already exists and the packed component is identical, skipping.

REMINDER DIALOG entry named PXRМ VISIT DATE FORCED TODAY already exists and the packed component is identical, skipping.

REMINDER DIALOG entry named PXRМ VISIT DATE FORCED TODAY already exists and the packed component is identical, skipping.

REMINDER DIALOG entry named PXRМ VISIT DATE FORCED TODAY already exists and the packed component is identical, skipping.

REMINDER DIALOG entry named PXRМ VISIT DATE FORCED TODAY already exists and the packed component is identical, skipping.

REMINDER DIALOG entry named PXRМ VISIT DATE FORCED TODAY already exists and the packed component is identical, skipping.

REMINDER DIALOG entry named PXRМ VISIT DATE FORCED TODAY already exists and the packed component is identical, skipping.

REMINDER DIALOG entry named PXRМ VISIT DATE FORCED TODAY already exists and the packed component is identical, skipping.

FINDING entry Q.ORZ VA BENEFICIARY TRAVEL does not exist.

Select one of the following:

- D Delete
- P Replace with an existing entry
- Q Quit the install

Enter response: P Replace with an existing entry

Select ORDER DIALOG NAME: **GMRCOR CONSULT - PUT YOUR ORDER HERE**

REMINDER DIALOG entry named PXRМ VISIT DATE FORCED TODAY already exists and the packed component is identical, skipping.

FINDING entry Q.ORZ VA BENEFICIARY TRAVEL does not exist.

Select one of the following:

- D Delete
- P Replace with an existing entry
- Q Quit the install

Enter response: P Replace with an existing entry

Select ORDER DIALOG NAME: **GMRCOR CONSULT - PUT YOUR ORDER HERE**

REMINDER DIALOG entry named PXRМ VISIT DATE FORCED TODAY already exists and the packed component is identical, skipping.

FINDING entry Q.ORZ VA BENEFICIARY TRAVEL does not exist.

Select one of the following:

- D Delete
- P Replace with an existing entry
- Q Quit the install

Enter response: P Replace with an existing entry

Select ORDER DIALOG NAME: **GMRCOR CONSULT - PUT YOUR ORDER HERE**

REMINDER DIALOG entry named VA-BENE TRAV GP TYPE OF TRANSPORT/ASSISTANCE already exists and the packed component is identical, skipping.

REMINDER DIALOG entry named PXRМ VISIT DATE FORCED TODAY already exists and the packed component is identical, skipping.

REMINDER DIALOG entry named PXRМ VISIT DATE FORCED TODAY already exists and the packed component is identical, skipping.

REMINDER DIALOG entry named PXRМ VISIT DATE FORCED TODAY already exists and the packed component is identical, skipping.

REMINDER DIALOG entry named PXRМ VISIT DATE FORCED TODAY already exists and the packed component is identical, skipping.

REMINDER DIALOG entry named PXRМ VISIT DATE FORCED TODAY already exists and the packed component is identical, skipping.

REMINDER DIALOG entry named PXRМ VISIT DATE FORCED TODAY already exists and the packed component is identical, skipping.

REMINDER DIALOG entry named PXRМ VISIT DATE FORCED TODAY already exists and the packed component is identical, skipping.

FINDING entry Q.ORZ VA BENEFICIARY TRAVEL does not exist.

Select one of the following:

- D Delete
- P Replace with an existing entry
- Q Quit the install

Enter response: P Replace with an existing entry

Select ORDER DIALOG NAME: **GMRCOR CONSULT - PUT YOUR ORDER HERE**

REMINDER DIALOG entry named PXRМ COMMENT already exists and the packed component is identical, skipping.

REMINDER DIALOG entry named PXRМ VISIT DATE FORCED TODAY already exists and the packed component is identical, skipping.  
REMINDER DIALOG entry named PXRМ VISIT DATE FORCED TODAY already exists and the packed component is identical, skipping.  
REMINDER DIALOG entry named PXRМ VISIT DATE FORCED TODAY already exists and the packed component is identical, skipping.  
REMINDER DIALOG entry named PXRМ VISIT DATE FORCED TODAY already exists and the packed component is identical, skipping.  
REMINDER DIALOG entry named PXRМ VISIT DATE FORCED TODAY already exists and the packed component is identical, skipping.  
REMINDER DIALOG entry named PXRМ VISIT DATE FORCED TODAY already exists and the packed component is identical, skipping.  
REMINDER DIALOG entry named PXRМ VISIT DATE FORCED TODAY already exists and the packed component is identical, skipping.  
REMINDER DIALOG entry named PXRМ VISIT DATE FORCED TODAY already exists and the packed component is identical, skipping.  
REMINDER DIALOG entry named PXRМ VISIT DATE FORCED TODAY already exists and the packed component is identical, skipping.  
REMINDER DIALOG entry named PXRМ VISIT DATE FORCED TODAY already exists and the packed component is identical, skipping.  
REMINDER DIALOG entry named PXRМ VISIT DATE FORCED TODAY already exists and the packed component is identical, skipping.  
FINDING entry Q.ORZ VA BENEFICIARY TRAVEL does not exist.

Select one of the following:

- D Delete
- P Replace with an existing entry
- Q Quit the install

Enter response: P Replace with an existing entry

Select ORDER DIALOG NAME: **GMRCOR CONSULT - PUT YOUR ORDER HERE**

REMINDER DIALOG entry named PXRМ VISIT DATE FORCED TODAY already exists and the packed component is identical, skipping.  
REMINDER DIALOG entry named PXRМ VISIT DATE FORCED TODAY already exists and the packed component is identical, skipping.  
REMINDER DIALOG entry named PXRМ VISIT DATE FORCED TODAY already exists and the packed component is identical, skipping.  
REMINDER DIALOG entry named PXRМ VISIT DATE FORCED TODAY already exists and the packed component is identical, skipping.  
REMINDER DIALOG entry named PXRМ VISIT DATE FORCED TODAY already exists and the packed component is identical, skipping.  
REMINDER DIALOG entry named PXRМ VISIT DATE FORCED TODAY already exists and the packed component is identical, skipping.  
REMINDER DIALOG entry named PXRМ VISIT DATE FORCED TODAY already exists and the packed component is identical, skipping.  
REMINDER DIALOG entry named VA-BENE TRAV BLANK LINE NOTE ONLY already exists and the packed component is identical, skipping.  
REMINDER DIALOG entry named VA-BENE TRAV BLANK LINE NOTE ONLY already exists and the packed component is identical, skipping.  
REMINDER DIALOG entry named VA-BENE TRAV BLANK LINE NOTE ONLY already exists and the packed component is identical, skipping.  
REMINDER DIALOG entry named PXRМ VISIT DATE FORCED TODAY already exists and the packed component is identical, skipping.  
REMINDER DIALOG entry named VA-BENE TRAV BLANK LINE NOTE ONLY already exists and the packed component is identical, skipping.  
REMINDER DIALOG entry named PXRМ COMMENT already exists and the packed component is identical, skipping.  
REMINDER DIALOG entry named PXRМ VISIT DATE FORCED TODAY already exists and the packed component is identical, skipping.  
REMINDER DIALOG entry named PXRМ COMMENT already exists and the packed component is identical, skipping.





REMINDER DIALOG entry named PXRМ VISIT DATE FORCED TODAY already exists and the packed component is identical, skipping.  
REMINDER DIALOG entry named PXRМ COMMENT already exists and the packed component is identical, skipping.  
REMINDER DIALOG entry named PXRМ VISIT DATE FORCED TODAY already exists and the packed component is identical, skipping.  
REMINDER DIALOG entry named PXRМ COMMENT already exists and the packed component is identical, skipping.  
REMINDER DIALOG entry named PXRМ VISIT DATE FORCED TODAY already exists and the packed component is identical, skipping.  
REMINDER DIALOG entry named PXRМ COMMENT already exists and the packed component is identical, skipping.  
REMINDER DIALOG entry named PXRМ VISIT DATE FORCED TODAY already exists and the packed component is identical, skipping.  
REMINDER DIALOG entry named PXRМ VISIT DATE FORCED TODAY already exists and the packed component is identical, skipping.  
REMINDER DIALOG entry named VA-BENE TRAV BLANK LINE NOTE ONLY already exists and the packed component is identical, skipping.  
REMINDER DIALOG entry named PXRМ COMMENT already exists and the packed component is identical, skipping.  
REMINDER DIALOG entry named PXRМ COMMENT already exists and the packed component is identical, skipping.  
REMINDER DIALOG entry named PXRМ VISIT DATE FORCED TODAY already exists and the packed component is identical, skipping.  
REMINDER DIALOG entry named PXRМ VISIT DATE FORCED TODAY already exists and the packed component is identical, skipping.  
REMINDER DIALOG entry named VA-BENE TRAV SPECIAL MODE TIME 1 YEAR already exists and the packed component is identical, skipping.  
REMINDER DIALOG entry named PXRМ VISIT DATE FORCED TODAY already exists and the packed component is identical, skipping.  
REMINDER DIALOG entry named VA-BENE TRAV SPECIAL MODE TIME 6 MONTH already exists and the packed component is identical, skipping.  
REMINDER DIALOG entry named PXRМ VISIT DATE FORCED TODAY already exists and the packed component is identical, skipping.  
REMINDER DIALOG entry named VA-BENE TRAV SPECIAL MODE TIME 3 MONTH already exists and the packed component is identical, skipping.  
REMINDER DIALOG entry named PXRМ VISIT DATE FORCED TODAY already exists and the packed component is identical, skipping.  
REMINDER DIALOG entry named VA-BENE TRAV SPECIAL MODE TIME ONCE already exists and the packed component is identical, skipping.  
REMINDER DIALOG entry named VA-BENE TRAV GP SPECIAL MODE TIME already exists and the packed component is identical, skipping.  
REMINDER DIALOG entry named PXRМ VISIT DATE FORCED TODAY already exists and the packed component is identical, skipping.  
REMINDER DIALOG entry named PXRМ VISIT DATE FORCED TODAY already exists and the packed component is identical, skipping.  
FINDING entry Q.ORZ VA BENEFICIARY TRAVEL does not exist.

Select one of the following:

- D Delete
- P Replace with an existing entry
- Q Quit the install

Enter response: P Replace with an existing entry

Select ORDER DIALOG NAME: **GMRCOR CONSULT - PUT YOUR ORDER HERE**

REMINDER DIALOG entry named PXRМ VISIT DATE FORCED TODAY already exists and the packed component is identical, skipping.



FINDING entry Q.ORZ VA BENE TRAV OPTIONAL INTER-FACILITY does not exist.

Select one of the following:

- D Delete
- P Replace with an existing entry
- Q Quit the install

Enter response: P REPLACE WITH AN EXISTING ENTRY OR DELETE DEPENDING ON YOUR LOCAL PROCESS AS DESCRIBED IN THE PRE-INSTALL STEPS

Select ORDER DIALOG NAME: *GMRCOR CONSULT - PUT YOUR ORDER HERE*

REMINDER DIALOG entry named PXRМ VISIT DATE FORCED TODAY already exists and the packed component is identical, skipping.

REMINDER DIALOG entry named PXRМ VISIT DATE FORCED TODAY already exists and the packed component is identical, skipping.

REMINDER DIALOG entry named PXRМ VISIT DATE FORCED TODAY already exists and the packed component is identical, skipping.

REMINDER DIALOG entry named PXRМ VISIT DATE FORCED TODAY already exists and the packed component is identical, skipping.

REMINDER DIALOG entry named PXRМ VISIT DATE FORCED TODAY already exists and the packed component is identical, skipping.

REMINDER DIALOG entry named PXRМ VISIT DATE FORCED TODAY already exists and the packed component is identical, skipping.

REMINDER DIALOG entry named PXRМ COMMENT already exists and the packed component is identical, skipping.

REMINDER DIALOG entry named PXRМ VISIT DATE FORCED TODAY already exists and the packed component is identical, skipping.

REMINDER DIALOG entry named PXRМ VISIT DATE FORCED TODAY already exists and the packed component is identical, skipping.

REMINDER DIALOG entry named PXRМ VISIT DATE FORCED TODAY already exists and the packed component is identical, skipping.

REMINDER DIALOG entry named PXRМ VISIT DATE FORCED TODAY already exists and the packed component is identical, skipping.

REMINDER DIALOG entry named PXRМ VISIT DATE FORCED TODAY already exists and the packed component is identical, skipping.

REMINDER DIALOG entry named PXRМ VISIT DATE FORCED TODAY already exists and the packed component is identical, skipping.

REMINDER DIALOG entry named VA-BENE TRAV NEAREST FACILITY REASON ESTABLISH already exists and the packed component is identical, skipping.

REMINDER DIALOG entry named PXRМ VISIT DATE FORCED TODAY already exists and the packed component is identical, skipping.

REMINDER DIALOG entry named VA-BENE TRAV NEAREST FACILITY REASON UNAVAILABLE already exists and the packed component is identical, skipping.

REMINDER DIALOG entry named PXRМ COMMENT already exists and the packed component is identical, skipping.

REMINDER DIALOG entry named PXRМ VISIT DATE FORCED TODAY already exists and the packed component is identical, skipping.

REMINDER DIALOG entry named PXRМ VISIT DATE FORCED TODAY already exists and the packed component is identical, skipping.

REMINDER DIALOG entry named PXRМ VISIT DATE FORCED TODAY already exists and the packed component is identical, skipping.

REMINDER DIALOG entry named PXRМ VISIT DATE FORCED TODAY already exists and the packed component is identical, skipping.

REMINDER DIALOG entry named PXRМ VISIT DATE FORCED TODAY already exists and the packed component is identical, skipping.

REMINDER DIALOG entry named PXRМ VISIT DATE FORCED TODAY already exists and the packed component is identical, skipping.

REMINDER DIALOG entry named VA-BENE TRAV NEAREST FACILITY REASON ESTABLISH already exists and the packed component is identical, skipping.

REMINDER DIALOG entry named PXRМ VISIT DATE FORCED TODAY already exists and the packed component is identical, skipping.

REMINDER DIALOG entry named VA-BENE TRAV NEAREST FACILITY REASON UNAVAILABLE already exists and the packed component is identical, skipping.

REMINDER DIALOG entry named PXRМ VISIT DATE FORCED TODAY already exists and the packed component is identical, skipping.

REMINDER DIALOG entry named PXRМ COMMENT already exists and the packed component is identical, skipping.

FINDING entry Q.ORZ VA BENEFICIARY TRAVEL does not exist.

Select one of the following:

- D Delete
- P Replace with an existing entry
- Q Quit the install

Enter response: P Replace with an existing entry

Select ORDER DIALOG NAME: **GMRCOR CONSULT - PUT YOUR ORDER HERE**

REMINDER DIALOG entry named PXRМ VISIT DATE FORCED TODAY already exists and the packed component is identical, skipping.

FINDING entry Q.ORZ VA BENEFICIARY TRAVEL does not exist.

Select one of the following:

- D Delete
- P Replace with an existing entry
- Q Quit the install

Enter response: P Replace with an existing entry

Select ORDER DIALOG NAME: **GMRCOR CONSULT - PUT YOUR ORDER HERE**

Item	Seq.	Dialog Findings	Type	Exists
1		VA-BENEFICIARY TRAVEL (BT)	dialog	X
2	10	VA-BENEFICIARY TRAVEL(BT) Finding: *NONE*	group	X
3	10.10	VA-BENEFICIARY TRAVEL GP AID AND ATTENDANCE HOUSEBOUND Finding: ORZ VA BENEFICIARY TRAVEL (ORDER DIALOG) Add. Finding: VA-BENE AID AND ATTENDANCE (HEALTH FACTOR) Add. Finding: VA-BENE HOUSEBOUND (HEALTH FACTOR)	group	X
4		PXRМ VISIT DATE FORCED TODAY	forced	X
5	10.10.10	VA-BENE TRAV GP AA HB VIEW ELIGIBILITY Finding: *NONE*	group	X
6	10.10.10.5	VA-BENE TRAV GP AA HB ELIGIBILITY Finding: *NONE*	group	X
7	10.10.20	VA-BENE TRAV ELEMENT AA HB ELIGIBIITY	element	X

+ + Next Screen - Prev Screen ?? More Actions

DD	Dialog Details	DT	Dialog Text	IS	Install Selected
DF	Dialog Findings	DU	Dialog Usage	QU	Quit
DS	Dialog Summary	IA	Install All		

Select Action: Next Screen// 0

When the installation is complete, you will be returned to this screen. At the **Select Action** prompt, type **Q** to quit.

```
Dialog Components          Feb 22, 2016@14:32:24          Page: 1 of 1
Packed reminder dialog: VA-EBOLA WORKLOAD DX SECONDARY

Item  Seq.  Dialog Findings                                     Type  Exists
  1    VA-EBOLA WORKLOAD DX SECONDARY                    element  X
      Finding: VA-EBOLA RISK TRIAGE DIAGNOSIS CODE (REMINDER
      TAXONOMY)                                         X

+ Next Screen  - Prev Screen  ?? More Actions
DD Dialog Details  DT Dialog Text      IS Install Selected
DF Dialog Findings DU Dialog Usage     OU Quit
DS Dialog Summary  IA Install All
Select Action: Quit// IA
```

At the **Select Action** prompt, type **IA** to install the dialog **VA-EBOLA WORKLOAD DX SECONDARY**.

Here is the detail on the installation including the prompts you could see during installation and how you should answer them:

Install reminder dialog and all components with no further changes: Y// YES

```
Dialog Components          Feb 22, 2016@14:33:12          Page: 1 of 1
Packed reminder dialog: VA-EBOLA WORKLOAD DX SECONDARY
VA-EBOLA WORKLOAD DX SECONDARY (element) installed from exchange file.

Item  Seq.  Dialog Findings                                     Type  Exists
  1    VA-EBOLA WORKLOAD DX SECONDARY                    element  X
      Finding: VA-EBOLA RISK TRIAGE DIAGNOSIS CODE (REMINDER
      TAXONOMY)                                         X

+ Next Screen  - Prev Screen  ?? More Actions
DD Dialog Details  DT Dialog Text      IS Install Selected
DF Dialog Findings DU Dialog Usage     OU Quit
DS Dialog Summary  IA Install All
Select Action: Quit//
```

You will then be returned to this screen. At the **Select Action** prompt, type **Q**.

```
Dialog Components Feb 22, 2016@14:34:15 Page: 1 of 1
Packed reminder dialog: VA-EBOLA WORKLOAD DX PRIMARY
```

Item	Seq.	Dialog Findings	Type	Exists
1		VA-EBOLA WORKLOAD DX PRIMARY	element	X
		Finding: VA-EBOLA RISK TRIAGE DIAGNOSIS CODE (REMINDER TAXONOMY)		X
2		VA-EBOLA FORCED PRIMARY DIAGNOSIS	forced	X

```

+ Next Screen - Prev Screen ?? More Actions
DD Dialog Details DT Dialog Text IS Install Selected
DF Dialog Findings DU Dialog Usage OU Quit
DS Dialog Summary IA Install All
Select Action: Quit// IA

```

At the **Select Action** prompt, type **IA** to install the dialog **VA-EBOLA WORKLOAD DX PRIMARY**.

Here is the detail on the installation including the prompts you could see during installation and how you should answer them:

```

All dialog components for VA-EBOLA WORKLOAD DX PRIMARY already exist.
WARNING - some components already used by:
VA-EBOLA GP WORKLOAD DX CODES (Dialog Group)
Install reminder dialog and all components with no further changes: Y// YES
REMINDER DIALOG entry named VA-EBOLA FORCED PRIMARY DIAGNOSIS already
exists and the packed component is identical, skipping.

```

```
Dialog Components Feb 22, 2016@14:34:44 Page: 1 of 1
Packed reminder dialog: VA-EBOLA WORKLOAD DX PRIMARY
VA-EBOLA WORKLOAD DX PRIMARY (element) installed from exchange file.
```

Item	Seq.	Dialog Findings	Type	Exists
1		VA-EBOLA WORKLOAD DX PRIMARY	element	X
		Finding: VA-EBOLA RISK TRIAGE DIAGNOSIS CODE (REMINDER TAXONOMY)		X
2		VA-EBOLA FORCED PRIMARY DIAGNOSIS	forced	X

```

+ Next Screen - Prev Screen ?? More Actions
DD Dialog Details DT Dialog Text IS Install Selected
DF Dialog Findings DU Dialog Usage OU Quit
DS Dialog Summary IA Install All
Select Action: Quit// 0

```

You will then be returned to this screen. At the **Select Action** prompt, type **Q**.

Component	Category	Exists
-----------	----------	--------

Source: GRIFFITH, ELIZABETH A at SALT LAKE CITY  
Date Packed: 02/18/2016@13:34:14  
Package Version: 2.0P52

Description:  
The following Clinical Reminder items were selected for packing:  
REMINDER DIALOG  
VA-EBOLA WORKLOAD DX PRIMARY  
VA-EBOLA WORKLOAD DX SECONDARY  
VA-BENEFICIARY TRAVEL (BT)

Non-exchangeable order dialog(s):  
-----  
Name: ORZ VA BENEFICIARY TRAVEL  
Type: Menu  
Display Text: VA BENEFICIARY TRAVEL  
SEQ: 6.1

+ + Next Screen - Prev Screen ?? More Actions >>>  
IA Install all Components IS Install Selected Component  
Select Action: Next Screen// █

You will then be returned to this screen. At the **Select Action** prompt, type **Q**.

## Install Completed

---

## Post Install Steps

1. Navigate to Reminder Dialogs and change your view to ELEMENTS. Search for “VA-EBOLA WORKLOAD DX”. There will be two elements that begin with this text. Check to make sure that the dialog/progress note text has changed to reflect ICD-10 by doing an INQ and choosing each one of them

Dialog List Feb 22, 2016@15:14:43 Page: 136 of 398

DIALOG VIEW (DIALOG ELEMENTS)

+Item	Dialog Name	Dialog type	Status
1902	VA-EBOLA WORKLOAD DX PRIMARY	Dialog Element	
1903	VA-EBOLA WORKLOAD DX SECONDARY	Dialog Element	
1904	VA-ECOE # OF EVENT TYPES	Dialog Element	
1905	VA-ECOE ACTIVE MEDS (ADD TO NOTE)	Dialog Element	
1906	VA-ECOE ACTIVE MEDS (READ ONLY)	Dialog Element	
1907	VA-ECOE ADDITIONAL DETAILS HX COMMENTS	Dialog Element	
1908	VA-ECOE AED LEVEL (READ ONLY)	Dialog Element	
1909	VA-ECOE AED LEVELS INCLUDE	Dialog Element	
1910	VA-ECOE AED MED1 DOSE	Dialog Element	
1911	VA-ECOE AED MED1 LEVEL	Dialog Element	
1912	VA-ECOE AED MED1 NAME	Dialog Element	
1913	VA-ECOE AED MED1 PREP	Dialog Element	
1914	VA-ECOE AED MED1 SCHEDULE	Dialog Element	
1915	VA-ECOE AED MED2 DOSE	Dialog Element	

+ + Next Screen - Prev Screen ?? More Actions >>>

AD Add PT List/Print All QU Quit

CO Copy Dialog INQ Inquiry/Print ←

CV Change View TE Dialog Taxonomy Edit

Select Item: Next Screen// INQ

This is what should show for the Dialog Text

```

Edit Date: FEB 22,2016 14:34      Edit By: GRIFFITH,ELIZABETH A
Edit Comments: Exchange Install

      Used by: VA-EBOLA GP WORKLOAD DX CODES (Dialog Group)

Dialog Text: Ebola risk triage (ICD-10 Z11.59) - PRIMARY diagnosis
              for this encounter
  
```

2. Make the Beneficiary Travel Reminder Dialog able to be attached to a Personal or Shared template or to be able to attach the dialog to a progress note title.

From the Reminders Manager Menu:

Select Reminder Managers Menu Option: **CP CPRS Reminder Configuration**

- CA Add/Edit Reminder Categories
- CL CPRS Lookup Categories
- CS CPRS Cover Sheet Reminder List
- MH Mental Health Dialogs Active
- PN Progress Note Headers
- RA Reminder GUI Resolution Active
- TIU TIU Template Reminder Dialog Parameter
- DL Default Outside Location
- PT Position Reminder Text at Cursor
- NP New Reminder Parameters
- GEC GEC Status Check Active
- WH WH Print Now Active

Select CPRS Reminder Configuration Option: **TIU TIU Template Reminder Dialog Parameter**

Reminder Dialogs allowed as Templates may be set for the following:

- 1 User       USR [choose from NEW PERSON]
- 3 Service    SRV [choose from SERVICE/SECTION]
- 4 Division   DIV [choose from INSTITUTION]
- 5 System     SYS [NATREM.FO-SLC.MED.VA.GOV]

Enter selection: Choose the appropriate number for your site. Your site may do this by System or other levels. The example below uses SYSTEM level

Setting Reminder Dialogs allowed as Templates for System:

Select Display Sequence: **?**

- 145        VA-VETERANS CHOICE NOTE
- 146        VA-MEDICAL TRANSPORT CERTIFICATION
- 147        VA PRECONCEPTION CARE NOTE
- 148        VA-VETERANS CHOICE NOTE
- 149        VA-TBI SCREENING

When you type a question mark above, you will see the list of #'s (with dialogs) that are already taken. Choose a number **NOT** on this list.

For this example, looking above I see the number 150 is not present, so I will use 150.

Select Display Sequence: **150**

Are you adding 150 as a new Display Sequence? Yes// **Y YES**

Display Sequence: 150// **<Enter>** 150

Clinical Reminder Dialog: BENEFICIARY TRAVEL (BT)

reminder dialog LOCAL

OK? Yes// **<Enter>** (Yes)

3. Associate the reminder dialog with the note titles in CPRS. To do this, go to Template Editor, then Document Titles, select the appropriate folder (if applicable), and hit New Template (top right-hand corner).

Type in the following information:

Name: Beneficiary Travel (T)

Template Type: Reminder Dialog

Reminder Dialog: VA-BENEFICIARY TRAVEL (BT)

Associated Title: BENEFICIARY TRAVEL (BT)

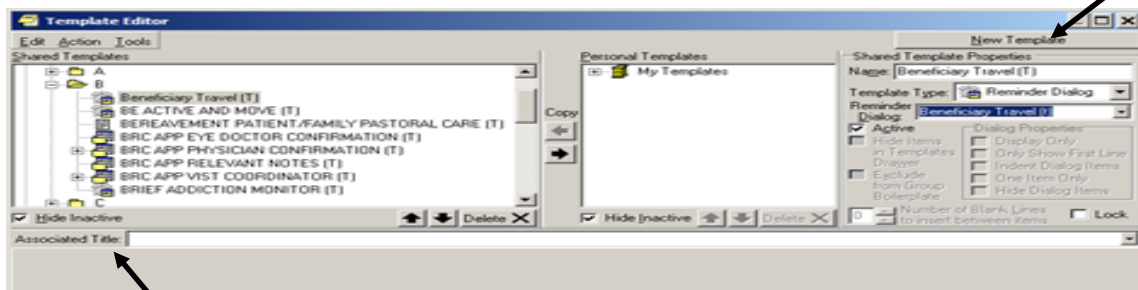

Add BENEFICIARY TRAVEL (BT) as the associated TIU title

4. A Health Summary will need to be created and placed in the reason for request for the Beneficiary Travel Consult quick order

From the Health Summary Coordinator's Menu:

- 1 Print Health Summary Menu ...
- 2 Build Health Summary Type Menu ...
- 3 Set-up Batch Print Locations
- 4 List Batch Health Summary Locations
- 5 CPRS Reports Tab 'Health Summary Types List' Menu ...

Select Health Summary Coordinator's Menu Option: **2 Build Health Summary Type Menu**

- 1 Create/Modify Health Summary Type
- 2 Delete Health Summary Type
- 3 Health Summary Objects Menu ...
- 4 Information Menu ...
- 5 Print Health Summary Menu ...



Select Build Health Summary Type Menu Option: **1 Create/Modify Health Summary Type**

Select Health Summary Type: **BENEFICIARY TRAVEL (BT)**

Are you adding 'BENEFICIARY TRAVEL (BT)' as  
a new HEALTH SUMMARY TYPE (the 609th)? No// **Y YES**

NAME: BENEFICIARY TRAVEL Replace **<Enter>**

TITLE: **<Enter>**

SUPPRESS PRINT OF COMPONENTS WITHOUT DATA: **Y yes**

SUPPRESS SENSITIVE PRINT DATA: **2 NO SSN**

LOCK: **<Enter>**

OWNER: NAME HERE// **<Enter>**

Overwrite No Data Available Message :

**No HF's present prior to this encounter. Please see BT note.**

Do you wish to copy COMPONENTS from an existing Health Summary Type? YES// **N NO**

Select COMPONENT: **SHF PCE HEALTH FACTORS SELECTED SHF**

SUMMARY ORDER: 5// **5**

OCCURRENCE LIMIT: **<Enter>**

TIME LIMIT: **3D**

HEADER NAME: Health Factor Select Replace **@**

No selection items chosen.

Select SELECTION ITEM: **(at this prompt enter all of the following VA-BENE "PCE HEALTH FACTORS CATEGORY"**, (23) one at a time and doing so this new Health Summary will contain all (116) VA- BENE Health Factors.

PCE HEALTH FACTORS SELECTED (SHF)

- |    |  |          |
|----|--|----------|
| 1  | VA-BENE A&A/HB                         | CATEGORY |
| 2  | VA-BENE ALS REASON                     | CATEGORY |
| 3  | VA-BENE ATTENDANT                      | CATEGORY |
| 4  | VA-BENE CAREGIVER                      | CATEGORY |
| 5  | VA-BENE MEDICAL REASON ATTENDANT       | CATEGORY |
| 6  | VA-BENE NEAREST FACILITY DURATION      | CATEGORY |
| 7  | VA-BENE NEAREST FACILITY REASON        | CATEGORY |
| 8  | VA-BENE NEAREST FACILITY SERVICE TYPE  | CATEGORY |
| 9  | VA-BENE SER DOG ABLE TO SELF TRANSPORT | CATEGORY |
| 10 | VA-BENE SER DOG LEGALLY BLIND          | CATEGORY |
| 11 | VA-BENE SER DOG MEDICAL REASON         | CATEGORY |
| 12 | VA-BENE SM BLS REASON                  | CATEGORY |

- 13 VA-BENE SM DURATION CATEGORY
- 14 VA-BENE SM FACILITY TRANSFER CATEGORY
- 15 VA-BENE SM FREQUENCY CATEGORY
- 16 VA-BENE SM MEDICAL JUSTIFICATION CATEGORY
- 17 VA-BENE SM TYPE CATEGORY
- 18 VA-BENE SM TYPE BLS TYPE CATEGORY
- 19 VA-BENE TRAV ESTIMATED TIME FRAME CATEGORY
- 20 VA-BENE TRAV MODE TRANSPORT CATEGORY
- 21 VA-BENE TRAVEL CATEGORY
- 22 VA-BENE TYPE OF APPOINTMENT CATEGORY
- 23 VA-BENE TYPE OF TRANSPORT/ASSISTANCE CATEGORY

Do you want to re-sequence the selection items? **NO**

Select COMPONENT: **<Enter>**

Do you wish to review the Summary Type structure before continuing? NO// **<Enter>**

### Creation of Health Summary Object:

There are 2 ways to create Health Summary Objects. You may either use Health Summary menus or TIU menus. The example below uses TIU menus. If you are more familiar with creating objects using Health Summary menus, feel free to do so.

From Document Definitions (Manager) Menu:

- Manager Document Definition Menu -

- 1 Edit Document Definitions
- 2 Sort Document Definitions
- 3 Create Document Definitions
- 4 Create Objects
- 5 Create TIU/Health Summary Objects

Select Document Definitions (Manager) Option: **5 Create TIU/Health Summary Objects**

**TIU Health Summary Object** Nov 05, 2015@09:30:00 Page: 1 of 12

TIU Object Name	Health Summary Type
1 573 FEE HOME HEALTH	FEE HOME HEALTH
2 573 G SERVICE CONNECTED	SERVICE CONNECTED
3 AAA SCREEN	AAA SCREEN
14 BENEFICIARY TRAVEL	BENEFICIARY TRAVEL
+ Enter ?? for more actions	
Create New TIU Object Find	
Detailed Display/Edit TIU Object Detailed Display/Edit HS Object	
Quit	
Select Action: Next Screen// <b>Cr Create New TIU Object</b>	

- Create TIU/Health Summary Object -

Enter a New TIU OBJECT NAME: **BENEFICIARY TRAVEL (BT)**  
Object Name: BENEFICIARY TRAVEL NEAREST <Enter>  
Is this correct? YES// <Enter>  
Use a pre-existing Health Summary Object? NO// <Enter>  
Checking BENEFICIARY TRAVEL NEAREST (TIU) with Health Summary...  
Creating Health Summary Object 'BENEFICIARY TRAVEL (TIU)'  
Select Health Summary Type: **BENEFICIARY TRAVEL (BT)**  
BENEFICIARY TRAVEL

OK? YES// <Enter>  
Do you want to overwrite the TIME LIMITS in the Health Summary Type  
'BENEFICIARY TRAVEL (BT)'? N// <Enter>

Print standard Health Summary Header with the Object? N// <Enter>  
Partial Header:  
Print Report Date? N// O <Enter>  
Print Confidentiality Banner? N// <Enter>  
Print Report Header? N// <Enter>  
Print the standard Component Header? Y// **N NO**  
Print the date a patient was deceased? N// <Enter>  
Print a LABEL before the Health Summary Object? N// <Enter>  
Suppress Components without Data? N// **YES**  
Overwrite No Data Available Message :// <Enter>

OBJECT DESCRIPTION: <Enter>  
No existing text  
Edit? NO//  
Create a TIU Object named: BENEFICIARY TRAVEL (BT)  
Ok? YES// <Enter>  
TIU Object created successfully

Place Patient Data Object in Consult Quick Order:

Select Order Menu Management Option: **QO** Enter/edit quick orders  
Select QUICK ORDER NAME: **GMRCT BENEFICIARY TRAVEL (BT)**  
<Enter until editing reason for request>

[ WRAP ]=[ INSERT ] =< Reason for Request >=[ <PF1>H=Help ] =  
**BENEFICIARY TRAVEL (BT)**

<=====T >=

After installing this object, sites can locally add fields to be compliant with their local consult management processes.

Category: <Enter>  
Urgency: ROUTINE// <Enter>  
Earliest appropriate date:TODAY// <Enter>  
Place of Consultation: <Enter>  
Attention: <Enter>  
Provisional Diagnosis: <Enter>

Consult to Service/Specialty: **BENEFICIARY TRAVEL (BT)**  
Reason for Request: |BENEFICIARY TRAVEL|  
Urgency: ROUTINE  
Earliest appropriate date:TODAY

(P)lace, (E)dit, or (C)ancel this quick order? PLACE// <Enter>  
Auto-accept this order? NO// <Enter> test

5. Your TIU Object “PATIENT WEIGHT” needs to be inserted into the following 2 elements:

VA-BENE TRAV SPECIAL MODE BASIC LIFE SUPPORT  
VA-BENE TRAV SPECIAL MODE ADVANCED LIFE SUPPORT

Navigate to Reminder Dialogs and change your view to ELEMENTS. Search for “VA-BENE TRAV SPECIAL MODE BASIC LIFE SUPPORT”. Even though this element begins with “VA-“, it is LOCAL, so you will be able to edit the DIALOG/PROGRESS NOTE TEXT field. Do this again with element “VA-BENE TRAV SPECIAL MODE ADVANCED LIFE SUPPORT”

Before editing object

```
DIALOG/PROGRESS NOTE TEXT:  
Patient weight: |PATIENT WEIGHT|  
  
Edit? NO//
```

Edit and add your facility’s local data object for patient weight if it is different than |PATIENT WEIGHT|.