



Medication Reconciliation Tools

IMPLEMENTATION GUIDE

May 2008

Preface

This guide refers to steps needed to set up components for Medication Reconciliation using routines introduced by patches PSO*7*294 and TIU*1*238. Please ensure that the patches have been installed prior to proceeding with the steps in the followings sections, as this guide is divided into two sections, assisting sites that are installing Medication Reconciliation for the first time and sites that are transitioning from the class III version to the class I version of Medication Reconciliation. Ensure you are using the correct section to implement Medication Reconciliation.

Table of Contents

Implementation (New Installation)	1
<i>Introduction.....</i>	<i>3</i>
<i>Tool #1: Medication Reconciliation Profile Health Summaries.....</i>	<i>3</i>
Creating the Health Summary Components	4
Creating the Health Summary Type	6
Adding the Health Summary to the CPRS Reports Tab.....	7
<i>Tool #2: Medication Worksheet</i>	<i>9</i>
Creating the Health Summary Component.....	9
Creating the Health Summary Type	10
Adding the Health Summary to the CPRS Reports Tab.....	11
<i>Tool #3: Active/Pending/Expired Medications</i>	<i>13</i>
Creating the TIU Data Objects	13
Creating the Health Summary Component.....	16
Creating the TIU Template (sample attached)	17
<i>Tool #4: Remote Active Medications.....</i>	<i>19</i>
Relevant Features of the Remote VA Medication Object.....	19
Creating the Health Summary Components	19
Creating the TIU Data Object.....	22
 Transition Guidance (Class III to Class I).....	 1
<i>Introduction.....</i>	<i>3</i>
<i>Step 1: Removing the PHARMACY SYSTEM File Parameter</i>	<i>3</i>
<i>Step 2: Disabling the Menu Option that set the Parameter</i>	<i>3</i>
<i>Step 3: Redirecting the Health Summary Components and TIU Data Objects.....</i>	<i>4</i>
Redirecting the Medication Reconciliation Health Summary.....	4
<i>Redirecting the Health Summary Component.....</i>	<i>4</i>
<i>Renaming the Health Summary Type.....</i>	<i>5</i>
Redirecting the Medication Worksheet.....	6
<i>Redirecting the Health Summary Component.....</i>	<i>6</i>
<i>Renaming the Health Summary Type.....</i>	<i>8</i>
Redirecting the Active/Pending/Expired Medications	9
<i>Redirecting the TIU Data Object(s).....</i>	<i>9</i>
<i>Redirecting the Health Summary Component.....</i>	<i>12</i>
Redirecting Remote Active Medications.....	13
<i>Redirecting the TIU Data Object.....</i>	<i>13</i>
<i>Redirecting the Health Summary Components</i>	<i>15</i>

Implementation (New Installation)

Introduction

This product, Medication Reconciliation, represents the first class III to class I conversion. The software is a product initially developed at the Hines VA Hospital. The product utilizes Health Summary components and Text Integrated Utility (TIU) data objects to create a list of current medications. Medication Reconciliation also leverages the Remote Data Interoperability (RDI) software to include medication data from other sites.

This Implementation section refers to steps needed to set up components for Medication Reconciliation using routines introduced by patches PSO*7*294 and TIU*1*238. Please ensure that the patches have been installed prior to proceeding with these steps.

Upon completion of the steps listed in this Implementation section, users will be able to retrieve reports useful for Medication Reconciliation by selecting the newly created Health Summaries on the CPRS Reports tab or by using the newly created TIU templates and objects (from the CPRS Notes tab templates drawer) and/or any progress note titles in which they have been embedded.

Note: On occasion, the remote tools will need to be selected (clicked) twice, as it takes longer to retrieve the data than CPRS GUI waits for the report.

Tool #1: Medication Reconciliation Profile Health Summaries

The Medication Reconciliation Profiles are Health Summaries that provide an alphabetized list of patient medications from several sources, including outpatient prescriptions, unit dose medications, non-VA documented medications, and active remote VA medications and contain a section labeled “Other medications previously dispensed in the last year” for discontinued meds. While creating a list, a series of “order couplets” are generated that can be used to identify orders that should be added, discontinued, changed, or left as-is. These summaries are most commonly used at hospital admission and discharge, when the patient is transitioning between inpatient and outpatient status. The following is a list of routines used by this tool.

Routine	Description
PSOQUAP/PSOQUAP2	The main Health Summary drivers.
PSOQ0076	A specific utility library to calculate last fill dates.
PSOQUTIL	A utility library routine to format prescription SIGs.
PSOQCF04	Clinical reminder style computed finding to identify the last documentation date for Non-VA meds.
PSOQRART	A Health Summary component for remote allergy/ADR data.

Note: The remote data returned does NOT include any non-VA meds documentation from the other facilities, as that data is not stored in the Health Data Repository (HDR).

Creating the Health Summary Components

These steps show how to create both of the Health Summary components. These steps may be performed by the IRM programmer who installed the patch routines or by a CAC/Health Summary Manager if they have the appropriate options.

Note: The PRINT ROUTINE must be named accordingly for each Health Summary component and cannot vary. It is our recommendation that the other fields listed here be named accordingly when creating the Health Summary components.

Medication Reconciliation

- COMPONENT: Medication Reconciliation
- PRINT ROUTINE: EN;PSOQUAP2
- HEALTH SUMMARY COMPONENT ABBREVIATION: MRP
- DESCRIPTION: This component provides an alphabetized list of the patient's medications from several sources, including outpatient prescriptions, unit dose medications, non-VA documented medications, and active remote medications using the Remote Data Interoperability interface to the Health Data Repository.

Remote Allergy/ADR Data

- COMPONENT: Remote Allergy/ADR Data
- PRINT ROUTINE: ENHS;PSOQRART
- HEALTH SUMMARY COMPONENT ABBREVIATION: RART
- DESCRIPTION: This component displays remote allergy and adverse drug reaction information using the Remote Data Interoperability features of the Health Data Repository. Data is shown from other stations only and not the local station.

Follow these examples to create your Health Summary components.

Example: Medication Reconciliation

```
Select Health Summary Overall Menu Option: 4 Health Summary Maintenance Menu
Select Health Summary Maintenance Menu Option: 2 Create/Modify Health Summary
Components
Select COMPONENT: Medication Reconciliation
  Are you adding 'Medication Reconciliation' as
  a new HEALTH SUMMARY COMPONENT? No// y (Yes)
  HEALTH SUMMARY COMPONENT NUMBER: 578041// <Enter>
  HEALTH SUMMARY COMPONENT ABBREVIATION: MRP
Do you wish to duplicate an existing COMPONENT? YES// n NO

NAME: Medication Reconciliation Replace <Enter>
PRINT ROUTINE: EN;PSOQUAP2 <Enter>
ABBREVIATION: MRP <Enter>
DESCRIPTION:
  No existing text
  Edit? NO// YES
```

This number is assigned by the system and will vary.

-----example continues-----

Tool #1: Medication Reconciliation Profile Health Summaries

```

==[ WRAP ]==[ INSERT ]=====< DESCRIPTION >===== [ <PF1>H=Help ]====
This component provides an alphabetized list of the patient's medications from
several sources, including outpatient prescriptions, unit dose medications, non-VA
documented medications, and active remote medications using the Remote Data
Interoperability interface to the Health Data Repository.
<=====T=====T=====T=====T=====T=====T=====T=====T=====T=====T>=====

TIME LIMITS APPLICABLE: <Enter>
MAXIMUM OCCURRENCES APPLICABLE: <Enter>
HOSPITAL LOCATION APPLICABLE: <Enter>
ICD TEXT APPLICABLE: <Enter>
PROVIDER NARRATIVE APPLICABLE: <Enter>
LOCK: <Enter>
DEFAULT HEADER NAME: <Enter>
Select SELECTION FILE: <Enter>

ADD new Component to the AD HOC Health Summary? NO// YES <Enter>

>>> EDITING the GMTS HS ADHOC OPTION Health Summary Type
SUPPRESS PRINT OF COMPONENTS WITHOUT DATA: yes// <Enter>

Do you wish to review the Summary Type structure before continuing? NO// <Enter>
Select COMPONENT: Medication Reconciliation// <Enter>
SUMMARY ORDER: 1705// <Enter> 1705
HEADER NAME: <Enter>
Please hold on while I resequence the summary order.....
.....

>>> Returning to Create/Modify Health Summary Component Option.

```

This number is assigned by the system and will vary.

Example: Remote Allergy/ADR Data

```

Select COMPONENT: Remote Allergy/ADR Data
  Are you adding 'Remote Allergy/ADR Data' as
    a new HEALTH SUMMARY COMPONENT? No// y (Yes)
    HEALTH SUMMARY COMPONENT NUMBER: 578042//
    HEALTH SUMMARY COMPONENT ABBREVIATION: RART
Do you wish to duplicate an existing COMPONENT? YES// n NO
NAME: Remote Allergy/ADR Data Replace
PRINT ROUTINE: ENHS;PSOQRART
ABBREVIATION: RART
DESCRIPTION:
  No existing text
  Edit? NO// YES

==[ WRAP ]==[ INSERT ]=====< DESCRIPTION >===== [ <PF1>H=Help ]====
This component displays remote allergy and adverse drug reaction information using
the Remote Data Interoperability features of the Health Data Repository. Data is
shown from other stations only and not the local station.
<=====T=====T=====T=====T=====T=====T=====T=====T=====T=====T>=====

```

This number is assigned by the system and will vary.

-----example continues-----

Tool #1: Medication Reconciliation Profile Health Summaries

```
TIME LIMITS APPLICABLE: <Enter>
MAXIMUM OCCURRENCES APPLICABLE: <Enter>
HOSPITAL LOCATION APPLICABLE: <Enter>
ICD TEXT APPLICABLE: <Enter>
PROVIDER NARRATIVE APPLICABLE: <Enter>
LOCK: <Enter>
DEFAULT HEADER NAME: <Enter>
Select SELECTION FILE: <Enter>

ADD new Component to the AD HOC Health Summary? NO// YES

>>> EDITING the GMTS HS ADHOC OPTION Health Summary Type
SUPPRESS PRINT OF COMPONENTS WITHOUT DATA: yes// <Enter>

Do you wish to review the Summary Type structure before continuing? NO// <Enter>
Select COMPONENT: Remote Allergy/ADR Data// <Enter>
SUMMARY ORDER: 1710// <Enter> 1710
HEADER NAME: <Enter>
Please hold on while I resequence the summary order.....
.....

Returning to Create/Modify Health Summary Component Option.
```

This number is assigned by the system and will vary.

Creating the Health Summary Type

The Health Summary type is the combination of Health Summary components that can be made available through CPRS on the Reports tab. Using the *Create/Modify Health Summary Type* [GMTS TYPE ENTER/EDIT] option, create a Health Summary named **Medication Reconciliation** and include components BADR (national component for local allergy/ADR data), RART (remote allergy/ADR data), and MRP (alphabetized Health Summary listing of all medications). Follow the example below to create your Health Summary type.

```
Select Health Summary Maintenance Menu Option: 6 Create/Modify Health Summary
Type

Select Health Summary Type: Medication Reconciliation

Are you adding 'Medication Reconciliation' as
a new HEALTH SUMMARY TYPE (the 63rd)? No// y YES
NAME: Medication Reconciliation Replace <Enter>
TITLE: Medication Reconciliation
SUPPRESS PRINT OF COMPONENTS WITHOUT DATA: y yes
SUPPRESS SENSITIVE PRINT DATA: ?
Answer with '9 DIGIT SSN', '4 DIGIT SSN', or, 'NO SSN'
Choose from:
0          9 DIGIT SSN
1          4 DIGIT SSN
2          NO SSN
SUPPRESS SENSITIVE PRINT DATA: NO SSN NO SSN
LOCK:
OWNER: USER//
```

-----example continues-----

Tool #1: Medication Reconciliation Profile Health Summaries

```
Do you wish to copy COMPONENTS from an existing Health Summary Type? YES// NO
Select COMPONENT: BADR ADVERSE REACTIONS/ALLERG BRIEF BADR
SUMMARY ORDER: 5// <Enter> 5
HEADER NAME: Brief Adv React/All// <Enter>
Select COMPONENT: RART Remote Allergy/ADR Data RART
SUMMARY ORDER: 10// <Enter> 10
HEADER NAME: <Enter>
Select COMPONENT: Medication Reconciliation MRP
SUMMARY ORDER: 15// <Enter> 15
HEADER NAME: <Enter>
Select COMPONENT: <Enter>

Do you wish to review the Summary Type structure before continuing? NO// YES

                                HEALTH SUMMARY TYPE INQUIRY

                                Type Name: Medication Reconciliation
                                Title: Medication Reconciliation
                                Owner: USER
SUPPRESS PRINT OF COMPONENTS WITHOUT DATA: yes
SUPPRESS SENSITIVE PRINT DATA: NO SSN

Abb   Ord   Component Name           Max   Hos   ICD   Pro   CPT
      Occ  Time   Loc   Text  Nar   Mod  Selection
-----
BADR  5     Brief Adv React/All
RART  10    Remote Allergy/ADR D
MRP   15    Medication Reconcili

                                * = Disabled Components
Select COMPONENT:

Do you wish to review the Summary Type structure before continuing? NO// <Enter>
Please hold on while I resequence the summary order...
```

Adding the Health Summary to the CPRS Reports Tab

Note: It is important to note that this applies for only sites that do not use the parameter ORWRP HEALTH SUMMARY LIST ALL. If that parameter is set to 'YES' on a system, then the sequences listed here have no impact, and all Health Summaries in the database will be displayed and available in CPRS GUI on the Reports tab.

This is one of many available methods for adding a Health Summary to the CPRS Reports tab. Follow these steps to add the Health Summary to the CPRS Reports tab.

1. From the *CPRS MANAGER MENU* [ORMGR] menu, enter **PE** for CPRS Configuration (Clin Coord) ... [OR PARAM COORDINATOR MENU].
2. Then, enter **GP** for GUI Parameters ... [ORW PARAM GUI] and proceed with the following steps.

Tool #1: Medication Reconciliation Profile Health Summaries

Select GUI Parameters Option: **HS** GUI Health Summary Types

Allowable Health Summary Types may be set for the following:

2	User	USR	[choose from NEW PERSON]
4	System	SYS	[HINES.MED.VA.GOV]

Enter selection: **4** System HINES.MED.VA.GOV

---- Setting Allowable Health Summary Types for System: HINES.MED.VA.GOV ----
 Select Sequence: ?

Sequence	Value
1	GMTS HS ADHOC OPTION
2	OUTPATIENT SUMMARY LIST
5	PATIENT EDUCATION
8	ORDERS SUMMARY

Select Sequence: **3**

Are you adding 3 as a new Sequence? Yes// **<Enter>** YES

Sequence: 3// **<Enter>** 3

Health Summary: **Medication Reconciliation**

Choose a number consistent with other Health Summaries already in CPRS.

Please note that the Health Summary does not show immediately if you already have CPRS GUI open, but it will be present for all users the next time they start the program, as shown below.

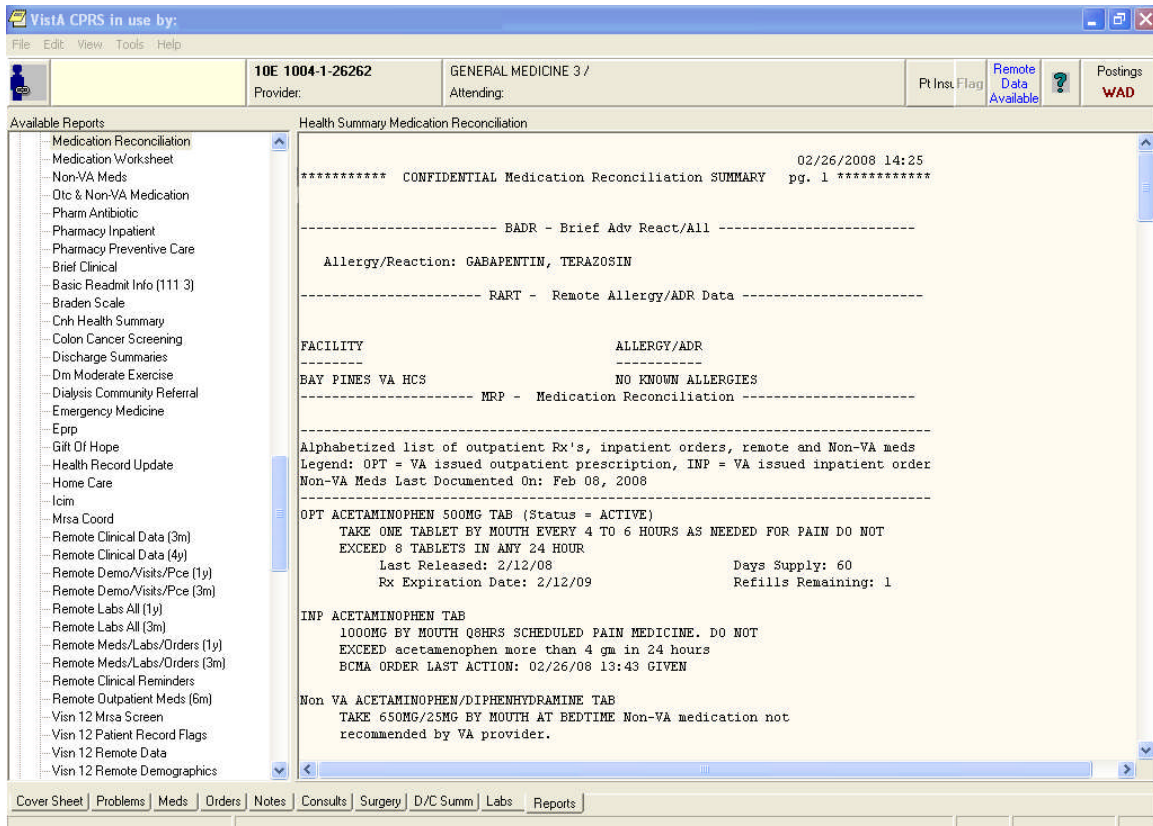

Tool #2: Medication Worksheet

The Medication Worksheet is a patient-friendly list of a patient's outpatient prescriptions in a grid format. As a Health Summary, it is easily printed so that it can be given to the patient upon hospital discharge or when leaving a clinic visit.

The contents of the Medication Worksheet are limited to the VistA Outpatient Pharmacy prescriptions in active, suspended, or pending status. There are several known categories of orders that are not present in the current version of this tool. They include orders entered via the Inpatient Medication Orders for Outpatients (IMO) functionality, recently expired medications, or remote VA medications. Additionally, discontinued medications are not recorded on the Medication Worksheet, and medications with a status of "HOLD" are not clearly labeled to differentiate them from active medications. The following is a list of routines used by this tool.

Routine	Description
PSOQMCAL	A newer version of Seattle/Puget Sound's original Medication Worksheet routine built to address the addition of pending meds.
PSOQ0076	A utility to calculate last fill dates, refills remaining, and Rx expiration date.
PSOQ0186	A Health Summary stub for formatting.

Programmer Notes

Routine PSOQ0186 is a stub designed to format the output into a Health Summary. It has several options coded for the selection of pharmacy "division" (for name and phone number). A programmer at your site may want to swap which line is active by moving the ';' (comment symbol) to the other line.

Creating the Health Summary Component

These steps show how to create the Health Summary component. These steps may be performed by the IRM programmer who installed the patch routines or by a CAC/Health Summary Manager if they have the appropriate options.

*Note: **The PRINT ROUTINE must be named accordingly for the Health Summary component and cannot vary.** It is our recommendation that the other fields listed here be named accordingly when creating the Health Summary component.*

Medication Reconciliation

- COMPONENT: Medication Worksheet
- PRINT ROUTINE: TASK2;PSOQ0186
- HEALTH SUMMARY COMPONENT ABBREVIATION: MWS
- DESCRIPTION: This component provides an alphabetized list of the patient's medications from several sources, including outpatient prescriptions, unit dose medications, non-VA documented medications, and active remote medications using the Remote Data Interoperability interface to the Health Data Repository.

Follow this example to create your Health Summary component.

Tool #2: Medication Worksheet

```
Select Health Summary Maintenance Menu Option: 2 Create/Modify Health Summary
Components
Select COMPONENT: Medication Worksheet
Are you adding 'Medication Worksheet' as
  a new HEALTH SUMMARY COMPONENT? No// y (Yes)
  HEALTH SUMMARY COMPONENT NUMBER: 500005// <Enter>
  HEALTH SUMMARY COMPONENT ABBREVIATION: MWS <Enter>
Do you wish to duplicate an existing COMPONENT? YES// n NO
NAME: Medication Worksheet Replace <Enter>
PRINT ROUTINE: TASK2;PSOQ0186 <Enter>
ABBREVIATION: MWS// <Enter>
DESCRIPTION:
  No existing text
  Edit? NO// y YES

==[ WRAP ]==[ INSERT ]=====< DESCRIPTION >===== [ <PF1>H=Help ]===
This component provides an alphabetized list of the patient's medications from
several sources, including outpatient prescriptions, unit dose medications, non-VA
documented medications, and active remote medications using the Remote Data
Interoperability interface to the Health Data Repository.
<=====T=====T=====T=====T=====T=====T=====T=====T=====T=====
=====

TIME LIMITS APPLICABLE: <Enter>
MAXIMUM OCCURRENCES APPLICABLE: <Enter>
HOSPITAL LOCATION APPLICABLE: <Enter>
ICD TEXT APPLICABLE: <Enter>
PROVIDER NARRATIVE APPLICABLE: <Enter>
LOCK: <Enter>
DEFAULT HEADER NAME: <Enter>
Select SELECTION FILE: <Enter>

ADD new Component to the AD HOC Health Summary? NO// y YES

>>> EDITING the GMTS HS ADHOC OPTION Health Summary Type
SUPPRESS PRINT OF COMPONENTS WITHOUT DATA: yes// <Enter>

Do you wish to review the Summary Type structure before continuing? NO// <Enter>
Select COMPONENT: Medication Worksheet// <Enter> MWS
SUMMARY ORDER: 1190// <Enter> 1190
HEADER NAME:
Please hold on while I resequence the summary order.....
.....

>>> Returning to Create/Modify Health Summary Component Option.
```

This number is assigned by the system and will vary.

This number is assigned by the system and will vary.

Creating the Health Summary Type

The Health Summary type is the combination of Health Summary components that can be made available through CPRS on the Reports tab. Follow this example to create your Health Summary type.

```
Select Health Summary Maintenance Menu Option: 6 Create/Modify Health Summary Type

Select Health Summary Type: Medication Worksheet

Are you adding 'Medication Worksheet' as
  a new HEALTH SUMMARY TYPE (the 64th)? No// y YES
```

-----example continues-----

Tool #2: Medication Worksheet

```
NAME: Medication Worksheet  Replace <Enter>
TITLE: Medication Worksheet
SUPPRESS PRINT OF COMPONENTS WITHOUT DATA: y  yes
SUPPRESS SENSITIVE PRINT DATA: NO SSN
LOCK: <Enter>
OWNER: USER

Do you wish to copy COMPONENTS from an existing Health Summary Type? YES// NO
Select COMPONENT: MWS Medication Worksheet MWS
SUMMARY ORDER: 5// <Enter> 5
HEADER NAME: <Enter>
Select COMPONENT: <Enter>

Do you wish to review the Summary Type structure before continuing? NO// <Enter>
Please hold on while I resequence the summary order.
```

Adding the Health Summary to the CPRS Reports Tab

Note: It is also important to note that this applies for only sites that do not use the parameter ORWRP HEALTH SUMMARY LIST ALL. If that parameter is set to 'YES' on a system, then the sequences listed here have no impact, and all Health Summaries in the database will be displayed and available in CPRS GUI on the Reports tab.

This is one of many available methods for adding a Health Summary to the CPRS Reports tab. Follow these steps to add the Health Summary to the CPRS Reports tab.

3. From the *CPRS MANAGER MENU* [ORMGR] menu, enter **PE** for CPRS Configuration (Clin Coord) ... [OR PARAM COORDINATOR MENU].
4. Then, enter **GP** for GUI Parameters ... [ORW PARAM GUI] and proceed with the following steps.

```
Select GUI Parameters Option: HS  GUI Health Summary Types

Allowable Health Summary Types may be set for the following:

      2  User          USR      [choose from NEW PERSON]
      4  System       SYS      [HINES.MED.VA.GOV]

Enter selection: 4  System  HINES.MED.VA.GOV

---- Setting Allowable Health Summary Types  for System: HINES.MED.VA.GOV ----
Select Sequence: ?

Sequence  Value
-----  -----
1          GMTS HS ADHOC OPTION
2          OUTPATIENT SUMMARY LIST
3          Medication Reconciliation
5          PATIENT EDUCATION
8          ORDERS SUMMARY

Select Sequence: 4
Are you adding 4 as a new Sequence? Yes// <Enter>  YES

Sequence: 4// <Enter>  4
Health Summary: Medication Worksheet
```

Choose a number consistent with other Health Summaries already in CPRS.

Tool #3: Active/Pending/Expired Medications

Please note that the Health Summary does not show immediately if you already have CPRS GUI open, but it will be present for all users the next time they start the program, as shown below.

```
02/08/2008 1
***** CONFIDENTIAL Medication Worksheet SUMMARY pg. 1 *****
----- MWS - Medication Worksheet -----
Date: Feb 08, 2008 PATIENT MEDICATION INFORMATION Page:
PRINTED BY THE VA MEDICAL CENTER AT: HINES, IL VAMC
FOR PRESCRIPTION REFILLS CALL (708) 202-2375
Name: 4856 PHARMACY - HINES DIVISION (708-202-2375)
-----
| MORNING | NOON | EVENING | BEDTIME | COMMENTS |
|-----|-----|-----|-----|-----|
| ASPIRIN 81MG CHEW TAB |
| CHEW ONE TABLET BY MOUTH EVERY DAY |
| 2 refill(s) remaining prior to Sep 27, 2008 |
|-----|
| UNITS PER DOSE: | | | | |
|-----|
| GLIPIZIDE 5MG TAB |
| TAKE ONE TABLET BY MOUTH TWICE A DAY FOR HIGH BLOOD SUGAR |
| 2 refill(s) remaining prior to Sep 27, 2008 |
|-----|
| UNITS PER DOSE: | | | | |
|-----|
| TRAMADOL HCL 50MG TAB |
| TAKE ONE TABLET BY MOUTH FOUR TIMES A DAY WITH MEALS AS NEEDED FOR |
| FIBROMYALGIA |
| 5 refill(s) remaining prior to Sep 20, 2008 |
|-----|
| UNITS PER DOSE: | | | | |
|-----|
| SUPPLY ITEMS: |
| INSULIN SYRINGE 0.5ML LOW DOSE 29G 0.5IN |
|-----|
| NON-VA Medications: |
| SERTRALINE HCL 100MG TAB |
|-----|
*** END ***** CONFIDENTIAL Medication Worksheet SUMMARY pg. 1 *****
```

Tool #3: Active/Pending/Expired Medications

Active/Pending/Expired Medications has the following differences from the Medication Worksheet.

- As a TIU data object, it is accessed from the CPRS Notes Tab instead of the Reports tab.
- This data object includes the category Recently Expired Medications that is not present in the Medication Worksheet.

Also, please note that discontinued medications are explicitly excluded from the list of medications. The following is a list of routines used by this tool.

Routine	Description
TIULMED	The TIU Data object for medications.
PSOQ0496	A copy of class I routine PSOORRL to account for the changes being made in TIULMED so that they do not affect non-VA medications.
PSOQ0236	A Health Summary component that calls the object.

Creating the TIU Data Objects

You must be a member of the Clinical Coordinator user class and must have DUZ(0)="@" to perform this procedure. The TIU data objects are driven by routine TIULMED, a class I routine that supports many kinds of medication objects. Upon installation of PSO*7*294, use of the variable TIUDATE will allow you to create an object which includes expired medications but not discontinued medications. The following examples show a recommended setting of 30 (days) for the value of TIUDATE, but you may adjust it in the OBJECT METHOD to a value between 1 and 180 days.

Note: The OBJECT METHOD must be named accordingly for the TIU data objects and cannot vary. It is our recommendation that the NAME fields listed here be named accordingly when creating the TIU data objects.

Active/Pending/Expired Medications

- NAME: Active/Pending/Expired Medications
- OBJECT METHOD:
S TIUDATE=30 S X=\$LIST^TIULMED(DFN,"^TMP(""**TIUMED**"", \$J)"",3) K TIUDATE
Note: In the OBJECT METHOD, you can change the TIUDATE field value of 30 to any value between 1 and 180.

Active/Pending/Expired Medications (W/O Supplies)

- NAME: Active/Pending/Expired Medications (W/O Supplies)
- OBJECT METHOD:
S TIUDATE=30 S X=\$LIST^TIULMED(DFN,"^TMP(""**TIUMED**"", \$J)"",3,,0) K TIUDATE
Note: In the OBJECT METHOD, you can change the TIUDATE field value of 30 to any value between 1 and 180.

Follow these examples to create your TIU data objects.

Tool #3: Active/Pending/Expired Medications

Example: Active/Pending/Expired Medications

```

Select TIU Maintenance Menu Option: 2 Document Definitions (Manager)
Select Document Definitions (Manager) Option: 4 Create Objects

START DISPLAY WITH OBJECT: FIRST// .....
Select Action: Next Screen// CREATE Create
Enter the Name of a new Object: ACTIVE/PENDING/EXPIRED MEDICATIONS
CLASS OWNER: CLINICAL COORDINATOR Replace @
PERSONAL OWNER: USER RMS 11INF PHARMACIST

Entry added

```

Objects	Feb 08, 2008@14:13:24	Page:	3 of 105
Objects			
+			Status
30	ACTIVE/PENDING/EXPIRED MEDICATIONS		I
31	ADAC		A
32	ADAM		A
33	ADDICTION CLINIC		A
34	ADDITIONAL VESSEL, INJECTION		A
35	ADJUSTED CALCIUM WORKSHEET		A
36	ADMDIAG		A
37	ADMISSION DATE		A
38	ADMTYPE		A
39	ADRC		A
40	ADRM		A
41	AFB CULTURE & SMEAR		A
42	AFP		A
43	AGENT ORANGE EXAM DATE		A
+	?Help >ScrollRight PS/PL PrintScrn/List +/-		>>>
	Change View Try Quit		
	Create Owner		

```

Select Action: Next Screen// DET Detailed Display/Edit
Select Entry: (30-43): 30

Select Action: Quit// TECH Technical Fields
OBJECT METHOD: S TIUDATE=30 S X=$$LIST^TIULMED(DFN,"^TMP("TIUMED",$J)",,,3) K
TIUDATE

```

As the note above mentions, 30 can be replaced with a value between 1 and 180.

```

Select Action: Next Screen// BAS Basics
NAME: ACTIVE/PENDING/EXPIRED MEDICATIONS Replace
ABBREVIATION:
PRINT NAME: ACTIVE/PENDING/EXPIRED MEDICATIONS Replace
PERSONAL OWNER: USER// USER
STATUS: (A/I): INACTIVE// A ACTIVE Entry Activated.

Select Action: Next Screen// QUIT Quit .....
Select Action: Next Screen// QUIT Quit
Select Document Definitions (Manager) Option:

```

Tool #3: Active/Pending/Expired Medications

Example: Active/Pending/Expired Medications (W/O Supplies)

```

Select TIU Maintenance Menu Option: 2 Document Definitions (Manager)
Select Document Definitions (Manager) Option: 4 Create Objects

START DISPLAY WITH OBJECT: FIRST// .....
Select Action: Next Screen// CREATE Create
Enter the Name of a new Object: ACTIVE/PENDING/EXPIRED MEDICATIONS (W/O Supplies)
CLASS OWNER: CLINICAL COORDINATOR Replace @
PERSONAL OWNER: USER RMS 11INF PHARMACIST

Entry added

Objects Feb 08, 2008@14:13:24 Page: 3 of 105
Objects

+ Status
31 ACTIVE/PENDING/EXPIRED MEDICATIONS (W/O SUPPLIES) I
32 ADAC A
33 ADAM A
34 ADDICTION CLINIC A
35 ADDITIONAL VESSEL, INJECTION A
36 ADJUSTED CALCIUM WORKSHEET A
37 ADMDIAG A
38 ADMISSION DATE A
39 ADMTYPE A
40 ADRC A
41 ADRM A
42 AFB CULTURE & SMEAR A
43 AFP A
44 AGENT ORANGE EXAM DATE A
+ ?Help >ScrollRight PS/PL PrintScrn/List +/- >>>
Change View Try Quit
Create Owner

Select Action: Next Screen// DET Detailed Display/Edit
Select Entry: (31-44): 31

Select Action: Quit// TECH Technical Fields
OBJECT METHOD: S TIUDATE=30 S X=$$LIST^TIULMED(DFN,"^TMP("TIUMED",$J)",,,3,,0) K
TIUDATE

Select Action: Next Screen// BAS Basics
NAME: ACTIVE/PENDING/EXPIRED MEDICATIONS (W/O SUPPLIES) Replace
ABBREVIATION:
PRINT NAME: ACTIVE/PENDING/EXPIRED MEDICATIONS (W/O SUPPLIES) Replace
PERSONAL OWNER: USER// USER
STATUS: (A/I): INACTIVE// A ACTIVE Entry Activated.

Select Action: Next Screen// QUIT Quit .....
Select Action: Next Screen// QUIT Quit
Select Document Definitions (Manager) Option:
    
```

As the note above mentions, 30 can be replaced with a value between 1 and 180.

Creating the Health Summary Component

This Health Summary is for Active/Pending/Expired medications with supplies and is hardcoded as such. These steps show how to create the Health Summary component. These steps may be performed by the IRM programmer who installed the patch routines or by a CAC/Health Summary Manager if they have the appropriate options.

Note: The PRINT ROUTINE must be named accordingly for the Health Summary component and cannot vary. It is our recommendation that the other fields listed here be named accordingly when creating the Health Summary component.

Active/Pending/Expired Meds

- COMPONENT: Active/Pending/Expired Meds
- PRINT ROUTINE: RPT;PSOQ0236
- HEALTH SUMMARY COMPONENT ABBREVIATION: PSO2
- DEFAULT HEADER NAME: Recent Rx Profile
- DESCRIPTION: This component provides a Health Summary equivalent to the new TIU object for ACTIVE/PENDING/EXPIRED MEDICATIONS. There are several parameters available with the basic object that have not been tested with this Health Summary component. It is hard-coded for up to 180 days of expired prescriptions to be included and includes supply items by design.

Follow this example to create your Health Summary component.

```
OPTION: GMTS IRM/ADPAC COMP EDIT      Create/Modify Health Summary Components
Create/Modify Health Summary Components
Select COMPONENT: Active/Pending/Expired Meds
  Are you adding 'Active/Pending/Expired Meds' as
  a new HEALTH SUMMARY COMPONENT? No// y (Yes)
  HEALTH SUMMARY COMPONENT NUMBER: 578052// <Enter>
  HEALTH SUMMARY COMPONENT ABBREVIATION: PSO2
Do you wish to duplicate an existing COMPONENT? YES// n NO
NAME: Active/Pending/Expired Meds <Enter> Replace
PRINT ROUTINE: RPT;PSOQ0236
ABBREVIATION: PSO2// <Enter>
DESCRIPTION:
  No existing text
  Edit? NO// y YES

==[ WRAP ]==[ INSERT ]=====< DESCRIPTION >===== [ <PF1>H=Help ]====
This component provides a Health Summary equivalent to the new TIU object for
ACTIVE/PENDING/EXPIRED MEDICATIONS. There are several parameters available with the
basic object that have not been tested with this Health Summary component. It is
hard-coded for up to 180 days of expired prescriptions to be included and includes
supply items by design.
<=====T=====T=====T=====T=====T=====T=====T=====T=====T=====
TIME LIMITS APPLICABLE: <Enter>
MAXIMUM OCCURRENCES APPLICABLE: <Enter>
HOSPITAL LOCATION APPLICABLE: <Enter>
ICD TEXT APPLICABLE: <Enter>
PROVIDER NARRATIVE APPLICABLE: <Enter>
LOCK: <Enter>
DEFAULT HEADER NAME: Recent Rx Profile
Select SELECTION FILE: <Enter>
```

This number is assigned by the system and will vary.

-----example continues-----

Tool #3: Active/Pending/Expired Medications

```
ADD new Component to the AD HOC Health Summary? NO// y YES

>>> EDITING the GMTS HS ADHOC OPTION Health Summary Type
SUPPRESS PRINT OF COMPONENTS WITHOUT DATA: yes// <Enter>

Do you wish to review the Summary Type structure before continuing? NO// <Enter>
Select COMPONENT: Active/Pending/Expired Meds// <Enter>   PS02
SUMMARY ORDER: 1715// <Enter> 1715 _____
HEADER NAME:
Please hold on while I resequence the summary order.....
.....

>>> Returning to Create/Modify Health Summary Component Option.

Select COMPONENT:
```

This number is assigned by the system and will vary.

Creating the TIU Template (sample attached)

Along with this documentation and the routines, a sample TIU TEMPLATE file (.txt format) has been distributed. It uses a locally created object, which is named "ACTIVE/PENDING/EXPIRED MEDICATIONS".



Medication List for Patients Disclaimer and New Object.txt

Note: If you are unable to open this file in this PDF, please refer to the Implementation Guide in Word format (PSO_7_IMG.doc) posted on the VDL.

To use this format, install (import) the selected template to CPRS GUI and place it in the Shared Templates drawer in a commonly known location. The providers can right-click the template, select PRINT/PREVIEW, and choose the PRINT button to generate a list.

How to import the sample template found within this document:

1. Open the TXT file (double-click on the paperclip icon above). If it asks for a program selection, use Notepad.
2. There, you will have a "SAVE AS" choice to save it to your desktop or file server.
3. Then, you can use the CPRS GUI TIU template editor to Import it.
4. The steps there are Notes Tab > Options > Edit Shared Templates > Tools > Import Template > Browse for File > OK. (It requires ASU of clinical coordinator for all the choices to appear.)

The template included above contains objects for the PATIENT ADDRESS and PATIENT PHONE. In case your site does not have suitable replacements for these objects, patch PSO*7*294 contains routine PSOQTIU4 that will allow you to create them.

```
NAME: PATIENT ADDRESS      ABBREVIATION: PAD
TYPE: OBJECT               STATUS: ACTIVE
OBJECT METHOD: S X=$$ADDRESS^PSOQTIU4 (DFN, "^TMP ( " " PSOQADDR " " , $J ) "
```

```
NAME: PATIENT PHONE      ABBREVIATION: PPH
TYPE: OBJECT             STATUS: ACTIVE
OBJECT METHOD: S X=$$PHONE^PSOQTIU4 (DFN)
```

After creating Tool #3, the Medication List for Patients is available, as shown below.

Tool #4: Remote Active Medications

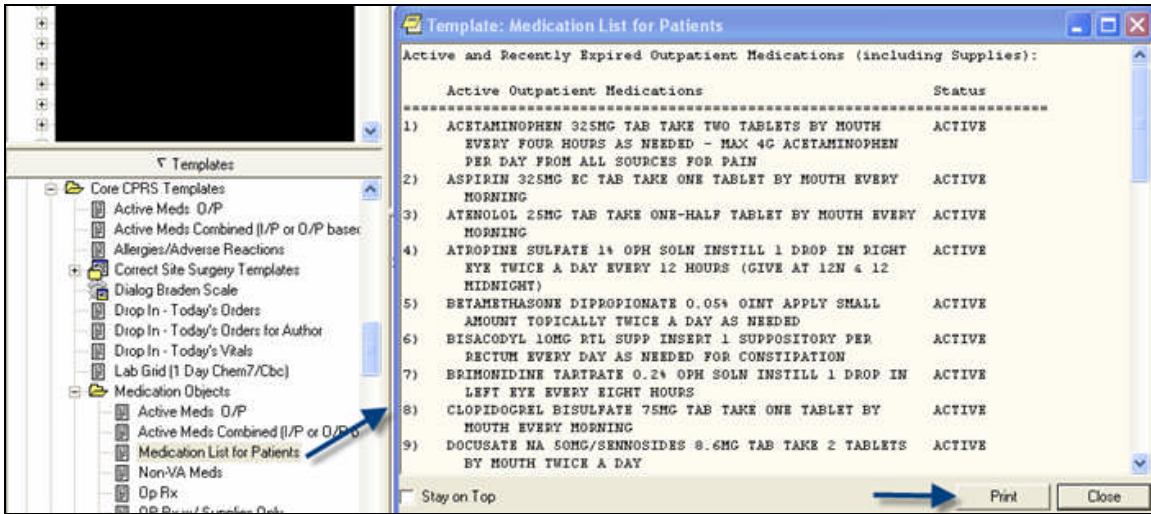

Tool #4: Remote Active Medications

This tool comprises two standalone Health Summary components and TIU data objects that can be used various places within CPRS. One object/component retrieves active remote VA medications, and the other retrieves remote allergy/ADR information. Please note that Remote Active Medications stores only active and suspended medications and does not store discontinued medications. The following is a list of routines used by this tool.

Routine	Description
PSOQ0595	The Remote Medications TIU object and Health Summary.
PSOQRART	The Remote Allergy/ADR data as Health Summary.
PSOQUTIL	The Utility Library.

Relevant Features of the Remote VA Medication Object

Data will always be returned even when no medications are found. The following are possible headers.

- Remote Data from HDR not available
- No Remote Data available for this patient
- No Active Remote Medications for this patient
- Active Medications from Remote Data

SUSPENDED status RXS is included as part of the ACTIVE listing. The display of SUSPENDED status reads as ACTIVE/SUSPENDED to be consistent with CPRS displays.

Creating the Health Summary Components

These steps show how to create both of the Health Summary components. These steps may be performed by the IRM programmer who installed the patch routines or by a CAC/Health Summary Manager if they have the appropriate options.

*Note: The **PRINT ROUTINE** must be named accordingly for each Health Summary component and cannot vary. It is our recommendation that the other fields listed here be named accordingly when creating the Health Summary components.*

Remote Active Medications

- COMPONENT: Remote Active Medications
- PRINT ROUTINE: ENHS;PSOQ0595
- HEALTH SUMMARY COMPONENT ABBREVIATION: RDIM
- DESCRIPTION: This component will display the details of a patient's remote active outpatient medications using data from the Health Data Repository.

Note: If you created the Remote Allergy/ADR Data Health Summary component in Tool #1, you do not have to create it again.

Remote Allergy/ADR Data

- COMPONENT: Remote Allergy/ADR Data
- PRINT ROUTINE: ENHS;PSOQRART
- HEALTH SUMMARY COMPONENT ABBREVIATION: RART
- DESCRIPTION: This component displays remote allergy and adverse data information using the Remote Data Interoperability features of the Health Data Repository. Data is shown from other stations only and not the local station.

Tool #4: Remote Active Medications

Follow these examples to create your Health Summary components.

Example: Remote Active Medications

```
Select OPTION NAME: GMTS MANAGER           Health Summary Overall Menu

Select Health Summary Overall Menu Option: 4 Health Summary Maintenance Menu

Select Health Summary Maintenance Menu Option: 2
Create/Modify Health Summary Components

Select COMPONENT: Remote Active Medications
  Are you adding 'Remote Active Medications' as
  a new HEALTH SUMMARY COMPONENT? No// y (Yes)
  HEALTH SUMMARY COMPONENT NUMBER: 500006// <Enter>
Do you wish to duplicate an existing COMPONENT? YES// n NO
NAME: Remote Active Medications <Enter> Replace
PRINT ROUTINE: ENHS;PSOQ0595
ABBREVIATION: RDIM
DESCRIPTION:
  No existing text
  Edit? NO// YES

==[ WRAP ]==[ INSERT ]=====< DESCRIPTION >===== [ <PF1>H=Help ]====
This component will display the details of a patient's remote active Outpatient
medications using data from the Health Data Repository.
<=====T=====T=====T=====T=====T=====T=====T=====T=====T>=====

TIME LIMITS APPLICABLE: <Enter>
MAXIMUM OCCURRENCES APPLICABLE: <Enter>
HOSPITAL LOCATION APPLICABLE: <Enter>
ICD TEXT APPLICABLE: <Enter>
PROVIDER NARRATIVE APPLICABLE: <Enter>
LOCK: <Enter>
DEFAULT HEADER NAME: <Enter>
Select SELECTION FILE: <Enter>

ADD new Component to the AD HOC Health Summary? NO// y YES

>>> EDITING the GMTS HS ADHOC OPTION Health Summary Type
SUPPRESS PRINT OF COMPONENTS WITHOUT DATA: yes// <Enter>

Do you wish to review the Summary Type structure before continuing? NO// <Enter>
Select COMPONENT: Remote Active Medications// <Enter> RDIM
SUMMARY ORDER: 1195// <Enter> 1195
HEADER NAME: <Enter>
Please hold on while I resequence the summary order.....
.....

>>> Returning to Create/Modify Health Summary Component Option.
```

This number is assigned by the system and will vary.

This number is assigned by the system and will vary.

Tool #4: Remote Active Medications

Example: Remote Allergy/ADR Data

```
Select COMPONENT: Remote Allergy/ADR Data
Are you adding 'Remote Allergy/ADR Data' as
a new HEALTH SUMMARY COMPONENT? No// y (Yes)
HEALTH SUMMARY COMPONENT NUMBER: 578042//
HEALTH SUMMARY COMPONENT ABBREVIATION: RART
Do you wish to duplicate an existing COMPONENT? YES// n NO
NAME: Remote Allergy/ADR Data Replace
PRINT ROUTINE: ENHS;PSOQRART
ABBREVIATION: RART
DESCRIPTION:
  No existing text
  Edit? NO// YES

==[ WRAP ]==[ INSERT ]=====< DESCRIPTION >===== [ <PF1>H=Help ]====
This component displays remote allergy and adverse data information using the
Remote Data Interoperability features of the Health Data Repository. Data is shown
from other stations only and not the local station.
<=====T=====T=====T=====T=====T=====T=====T=====T=====T=====>=====

TIME LIMITS APPLICABLE: <Enter>
MAXIMUM OCCURRENCES APPLICABLE: <Enter>
HOSPITAL LOCATION APPLICABLE: <Enter>
ICD TEXT APPLICABLE: <Enter>
PROVIDER NARRATIVE APPLICABLE: <Enter>
LOCK: <Enter>
DEFAULT HEADER NAME: <Enter>
Select SELECTION FILE: <Enter>

ADD new Component to the AD HOC Health Summary? NO// YES

>>> EDITING the GMTS HS ADHOC OPTION Health Summary Type
SUPPRESS PRINT OF COMPONENTS WITHOUT DATA: yes//

Do you wish to review the Summary Type structure before continuing? NO//
Select COMPONENT: Remote Allergy/ADR Data//
SUMMARY ORDER: 1710// <Enter> 1710
HEADER NAME:
Please hold on while I resequence the summary order.....
.....

Returning to Create/Modify Health Summary Component Option.
```

This number is assigned by the system and will vary.

This number is assigned by the system and will vary.

Creating the TIU Data Object

You must be a member of the Clinical Coordinator user class and must have DUZ(0)="@" to perform this procedure.

To use Remote Allergy/ADR Data as a TIU object, create a TIU Health Summary object. Please refer to the **TIU Technical Manual** at <http://www.va.gov/vdl/application.asp?appid=65> for details.

Note: The OBJECT METHOD must be named accordingly for the TIU data object and cannot vary. It is our recommendation that the NAME field listed here be named accordingly when creating the TIU data object.

Remote Active Medications

- NAME: Remote Active Medications
- OBJECT METHOD:
S X=\$\$RDI^PSOQ0595(DFN,"^TMP(\$J,""PSOQRDI"")")

Follow this example to create your TIU data object.

```

Select TIU Maintenance Menu Option: 2 Document Definitions (Manager)
Select Document Definitions (Manager) Option: 4 Create Objects

START DISPLAY WITH OBJECT: FIRST// .....
Select Action: Next Screen// CREATE Create
Enter the Name of a new Object: REMOTE ACTIVE MEDICATIONS
CLASS OWNER: CLINICAL COORDINATOR Replace @
PERSONAL OWNER: USER <Enter> RMS 11INF PHARMACIST

Entry added

Objects Feb 12, 2008@12:35:04 Page: 82 of 105
Objects

+ Status
1140 REMOTE ACTIVE MEDICATIONS I
1141 RENAL IMAGING HS A
1142 RENAL LABS A
1143 RENAL LABS HS A
1144 RENAL-UA A
1145 RENIN A
1146 RESEARCH STUDY HISTORY A
1147 RESPIRATION A
1148 RETIC A
1149 RETICULOCYTE COUNT A
1150 RETICULOCYTE-AC A
1151 RHEUMATOID FACTOR A
1152 RHEUMATOID FACTOR, QUANT A
1153 ROOMBED A
+ ?Help >ScrollRight PS/PL PrintScrn/List +/- >>>
Change View Try Quit
Create Owner
    
```

-----example continues-----

Tool #4: Remote Active Medications

```
Select Action: Next Screen// DET Detailed Display/Edit
Select Entry: (1140-1153): 1140

Select Action: Quit// TECH Technical Fields
OBJECT METHOD: S X=$$RDI^PSOQ0595(DFN,"^TMP($J,""PSOQRDI"")")

Select Action: Next Screen// BAS Basics
NAME: REMOTE ACTIVE MEDICATIONS <Enter> Replace
ABBREVIATION: <Enter>
PRINT NAME: REMOTE ACTIVE MEDICATIONS <Enter> Replace
PERSONAL OWNER: USER// <Enter> USER
STATUS: (A/I): INACTIVE// A ACTIVE Entry Activated.

Select Action: Next Screen// QUIT Quit .....
Select Action: Next Screen// QUIT Quit
Select Document Definitions (Manager) Option:
```

After completing the implementation of Tool #4, the following is an example of what you see from any TIU document that uses the created object.

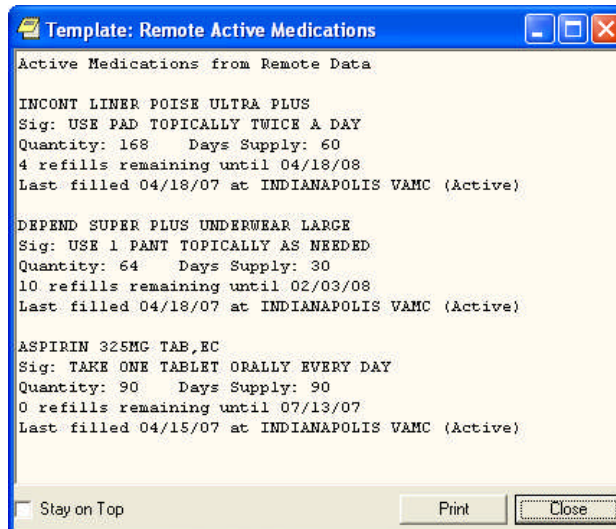

Transition Guidance (Class III to Class I)

Introduction

This product, Medication Reconciliation, represents the first class III to class I conversion. The software is a product initially developed at the Hines VA Hospital. The product utilizes Health Summary components and Text Integrated Utility (TIU) data objects to compile a list of current medications. Medication Reconciliation also leverages the Remote Data Interoperability (RDI) software to include medication data from other sites.

This document is intended to assist sites already using the class III version of the software so they will have a smooth transition to the released class I version. There are no intended functionality changes being added to the class I version. The sites that are already using the class III version of the software need to be aware that previously defined local names may vary, as the documentation is an example to follow.

This Transition Guidance section refers to steps needed to set up components for Medication Reconciliation using routines introduced by patches PSO*7*294 and TIU*1*238. Please ensure that the patches have been installed prior to proceeding with these steps.

Upon completion of the steps listed in this Transition Guidance section, users will be able to continue using the Medication Reconciliation tools that have previously been available within CPRS. The Health Summaries and TIU data objects will be using the class I routines to gather the patient information.

Step 1: Removing the PHARMACY SYSTEM File Parameter

During initial testing of the class I patch, a system parameter was introduced to control the ability for Medication Reconciliation software to access data from the Health Data Repository (HDR). That parameter is no longer necessary, and the data dictionary field can be removed from the PHARMACY SYSTEM file (#59.7) if it is present at your station.

From programmer mode, execute the following command.

```
S DIK=" ^DD(59.7," ,DA=578100,DA(1)=59.7 D ^DIK
```

Step 2: Disabling the Menu Option that set the Parameter

Once the parameter has been removed in step 1, the option that was used to set it will no longer operate, but it is generally considered appropriate to mark the option as “Out-of-Order.” These steps show you how to perform that task.

```
Select OPTION NAME: EDIT OPTIONS XUEDITOPT Edit options

Select OPTION to edit: AJEY RDI USE IN MED REC
Enable/Disable RDI in Medication Reconciliation

NAME: AJEY RDI USE IN MED REC Replace <Enter>
MENU TEXT: Enable/Disable RDI in Medication Reconciliation
          Replace <Enter>
PACKAGE: <Enter>
OUT OF ORDER MESSAGE: Parameter removed before PSO*7*294
LOCK: ^
```

Step 3: Redirecting the Health Summary Components and TIU Data Objects

This step redirects the Health Summary components and TIU data objects to class I released routines.

There are 4 sets of tools released with the Medication Reconciliation software. Each contains components and/or objects you need to redirect. The following sections step you through redirecting each.

Redirecting the Medication Reconciliation Health Summary

Tool #1 is the Medication Reconciliation Health Summary, which uses two Health Summary components. After the components have been redirected, rename the Health Summary type.

Redirecting the Health Summary Component

To locate the components, use the *Create/Modify Health Summary Components* [GMTS IRM/ADPAC COMP EDIT] option. An alternative method for finding the components is to perform a FileMan search of the HEALTH SUMMARY COMPONENT file (#142.1) for entries where the PRINT ROUTINE contains AJEY. For this tool, you are looking for the print routine(s) named AJEYUAP and/or AJEYUAP2.

Note: The PRINT ROUTINE must be named accordingly for the Health Summary component and cannot vary. It is our recommendation that the other fields listed here be named accordingly when redirecting the Health Summary component.

Medication Reconciliation

- COMPONENT: Medication Reconciliation
- PRINT ROUTINE: EN;PSOQUAP2
- ABBREVIATION: MRP
- DESCRIPTION: This component provides an alphabetized list of the patient's medications from several sources, including outpatient prescriptions, unit dose medications, non-VA documented medications, and active remote medications using the Remote Data Interoperability interface to the Health Data Repository.

Once located, change the name, print routine, abbreviation, and description as shown in this example.

```
Select OPTION NAME: GMTS IRM/ADPAC COMP EDIT
Create/Modify Health Summary Components

Select COMPONENT: MED RECONCILIATION W/ REMOTE      MRP2
NAME: MED RECONCILIATION W/ REMOTE  Replace ... With Medication Reconciliation
  Replace
  Medication Reconciliation <Enter>
PRINT ROUTINE: EN;AJEYUAP2// EN;PSOQUAP2
ABBREVIATION: MRP2// MRP
DESCRIPTION:
  Edit? NO// YES
```

-----example continues-----

Redirecting the Medication Reconciliation Health Summary

```
==[ WRAP ]==[ INSERT ]===== < DESCRIPTION >===== [ <Pfl>H=Help ]====
This component provides an alphabetized list of the patient's medications
from several sources, including outpatient prescriptions, unit dose
medications, non-VA documented medications and active remote medications
using the Remote Data Interoperability interface to the Health Data
Repository.
<=====T=====T=====T=====T=====T=====T=====T=====T=====T>=====

TIME LIMITS APPLICABLE: <Enter>
MAXIMUM OCCURRENCES APPLICABLE: <Enter>
HOSPITAL LOCATION APPLICABLE: <Enter>
ICD TEXT APPLICABLE: <Enter>
PROVIDER NARRATIVE APPLICABLE: <Enter>
LOCK: <Enter>
DEFAULT HEADER NAME: <Enter>
Select SELECTION FILE: <Enter>

ADD new Component to the AD HOC Health Summary? NO// YES

>>> EDITING the GMTS HS ADHOC OPTION Health Summary Type
SUPPRESS PRINT OF COMPONENTS WITHOUT DATA: no// <Enter>

Do you wish to review the Summary Type structure before continuing? NO// <Enter>
Select COMPONENT: Medication Reconciliation// <Enter>   MRP
Medication Reconciliation is already a component of this summary.

    Select one of the following:

        E          Edit component parameters
        D          Delete component from summary

Select Action:

Please hold on while I resequence the summary
order.....
.....

>>> Returning to Create/Modify Health Summary Component Option.

Press RETURN to continue...
```

Renaming the Health Summary Type

The Health Summary type is the combination of Health Summary components that can be made available through CPRS on the Reports tab. Follow the provided steps to rename the Health Summary type.

```
Select OPTION NAME:   GMTS TYPE ENTER/EDIT
Create/Modify Health Summary Type

Select Health Summary Type: Med Reconciliation Profile+  Med Reconciliation
Profile+

    Med Reconciliation Profile+ (Med Reconciliation + Remote)

    OK?  YES// <Enter>
```

-----example continues-----

Redirecting the Medication Worksheet

```
NAME: Med Reconciliation Profile+ Replace ... With Medication Reconciliation
  Replace
  Medication Reconciliation <Enter>
TITLE: Med Reconciliation + Remote Replace ... With Medication Reconciliation
  Replace
  Medication Reconciliation <Enter>
SUPPRESS PRINT OF COMPONENTS WITHOUT DATA: yes// <Enter>
SUPPRESS SENSITIVE PRINT DATA: NO SSN NO SSN
LOCK: <Enter>
OWNER: USER// <Enter>
```

Do you wish to review the Summary Type structure before continuing? NO// **YES**

HEALTH SUMMARY TYPE INQUIRY

```
      Type Name: Medication Reconciliation
      Title: Medication Reconciliation
      Owner: USER
SUPPRESS PRINT OF COMPONENTS WITHOUT DATA: yes
SUPPRESS SENSITIVE PRINT DATA: NO SSN
```

Abb	Ord	Component Name	Max Occ	Hos Time	ICD Loc	Pro Text	CPT Nar	Mod	Selection
BADR	5	Brief Adv React/All							
RART	10	Remote Allergy/ADR D							
MRP	15	Medication Reconcili							

* = Disabled Components

Select COMPONENT:

Redirecting the Medication Worksheet

Tool #2 is the Medication Worksheet of outpatient prescriptions suitable for giving to the patient as they leave the hospital from an inpatient stay or a clinic visit. After redirecting the Health Summary component, rename the Health Summary type.

Redirecting the Health Summary Component

To locate the component, use the *Create/Modify Health Summary Components* [GMTS IRM/ADPAC COMP EDIT] option. An alternative method for finding the component is to perform a FileMan search of the HEALTH SUMMARY COMPONENT file (#142.1) for entries where the PRINT ROUTINE contains AJEY. For this tool, you are looking for a component with the print routine containing either AJEY0086 or AJEY0186.

Note: The PRINT ROUTINE must be named accordingly for the Health Summary component and cannot vary. It is our recommendation that the other fields listed here be named accordingly when redirecting the Health Summary component.

Medication Worksheet

- COMPONENT: Medication Worksheet
- PRINT ROUTINE: TASK2;PSOQ0186
- ABBREVIATION: MWS
- DESCRIPTION: This component displays a list of the patient's active and pending outpatient prescriptions in a patient-friendly worksheet format with space intended for written notes by the patient, provider, or caregiver.

Redirecting the Medication Worksheet

Once located, change the name, print routine, abbreviation, and description as shown in this example.

```
Select OPTION NAME:      GMTS IRM/ADPAC COMP EDIT
Create/Modify Health Summary Components
Select COMPONENT: Med-Chart/Calendar/PMI   MCAL
NAME: Med-Chart/Calendar/PMI  Replace ... With Medication Worksheet
  Replace
  Medication Worksheet <Enter>
PRINT ROUTINE: TASK2;AJEY0186// TASK2;PSOQ0186
ABBREVIATION: MCAL// MWS
DESCRIPTION:
  Edit? NO// YES

==[ WRAP ]==[ INSERT ]===== < DESCRIPTION >===== [ <Pfl>H=Help ]====
This component displays a list of the patient's active and pending
outpatient prescriptions in a patient-friendly worksheet format with
space intended for written notes by the patient, provider, or caregiver.
<=====T=====T=====T=====T=====T=====T=====T=====T=====T>=====

TIME LIMITS APPLICABLE: <Enter>
MAXIMUM OCCURRENCES APPLICABLE: <Enter>
HOSPITAL LOCATION APPLICABLE: <Enter>
ICD TEXT APPLICABLE: <Enter>
PROVIDER NARRATIVE APPLICABLE: <Enter>
LOCK: <Enter>
DEFAULT HEADER NAME: <Enter>
Select SELECTION FILE: <Enter>

ADD new Component to the AD HOC Health Summary? NO// YES

>>> EDITING the GMTS HS ADHOC OPTION Health Summary Type
SUPPRESS PRINT OF COMPONENTS WITHOUT DATA: no// <Enter>

Do you wish to review the Summary Type structure before continuing? NO// <Enter>
Select COMPONENT: Medication Worksheet// <Enter>   MWS
Medication Worksheet is already a component of this summary.

  Select one of the following:

      E          Edit component parameters
      D          Delete component from summary

Select Action:

Please hold on while I resequence the summary
order.....
.....

>>> Returning to Create/Modify Health Summary Component Option.

Press RETURN to continue...
```

Renaming the Health Summary Type

The Health Summary type is the combination of Health Summary components that can be made available through CPRS on the Reports tab. To rename the Health Summary type, you must perform a series of steps twice, as demonstrated below.

Renaming Health Summary Type: Part 1

```
Select OPTION NAME:   GMTS TYPE ENTER/EDIT
Create/Modify Health Summary Type

Select Health Summary Type: Med-Chart

  Med-Chart of Active RX'S

  OK? YES// <Enter> Med-Chart of Active Rx's

WARNING: You are about to edit a Health Summary Type that is being used
by a Health Summary Object. Changing the structure of this Health Summary
Type will alter how the Object will display.

Do want to continue? NO// y YES
NAME: Med-Chart of Active Rx's Replace ... With Medication Worksheet
  Replace
  Medication Worksheet <Enter>

TITLE: Medication Worksheet
SUPPRESS PRINT OF COMPONENTS WITHOUT DATA: yes// <Enter>
SUPPRESS SENSITIVE PRINT DATA: NO SSN NO SSN
LOCK: <Enter>
OWNER: USER// <Enter>
Do you wish to review the Summary Type structure before continuing? NO// y YES

                                HEALTH SUMMARY TYPE INQUIRY

      Type Name:
        Title:
        Owner:
SUPPRESS PRINT OF COMPONENTS WITHOUT DATA:
SUPPRESS SENSITIVE PRINT DATA: NO SSN

Abb   Ord   Component Name           Max       Hos   ICD   Pro   CPT
      Occ  Time   Loc   Text   Nar   Mod   Selection
-----
*** NO RECORDS TO PRINT ***

      * = Disabled Components
Select COMPONENT:

Do you wish to review the Summary Type structure before continuing? NO// <Enter>
Please hold on while I resequence the summary order.
```

Renaming Health Summary Type: Part 2

```
Select OPTION NAME:      GMTS TYPE ENTER/EDIT
Create/Modify Health Summary Type

Select Health Summary Type:      Medication Worksheet

WARNING:  You are about to edit a Health Summary Type that is being used
by a Health Summary Object.  Changing the structure of this Health Summary
Type will alter how the Object will display.

Do want to continue?  NO// y YES
NAME: Medication Worksheet  Replace <Enter>
TITLE: Medication Worksheet  Replace <Enter>
SUPPRESS PRINT OF COMPONENTS WITHOUT DATA: yes// <Enter>
SUPPRESS SENSITIVE PRINT DATA: NO SSN  NO SSN
LOCK: <Enter>
OWNER: USER// <Enter>

Do you wish to review the Summary Type structure before continuing? NO// y YES

                        HEALTH SUMMARY TYPE INQUIRY

Type Name: Medication Worksheet
Title: Medication Worksheet
Owner: USER
SUPPRESS PRINT OF COMPONENTS WITHOUT DATA: yes
SUPPRESS SENSITIVE PRINT DATA: NO SSN

Abb  Ord  Component Name          Max      Hos  ICD  Pro  CPT
Occ  Time  Loc  Text  Nar  Mod  Selection
-----
MWS  5      Medication Worksheet

* = Disabled Components
Select COMPONENT:

Select Health Summary Type:

No Health Summary Type selected
```

Redirecting the Active/Pending/Expired Medications

Tool #3 is the TIU data object alternative for a list of medications to be given to the patient. After redirecting the TIU data object(s), redirect the Health Summary component.

Redirecting the TIU Data Object(s)

Note: You must be the owner of the object to complete this procedure. If you are NOT the owner of this object or in the owner class for this object, before making changes, change yourself to be the owner of the object. There are three options on how to accomplish this: (1) add yourself to the owner class (2) remove the owner class and add yourself as the personal owner (3) replace the name of the personal owner with your name.

To locate and edit this object, use the *Sort Document Definitions* [TIUFA SORT DDEFS MGR] option. Alternatively, you can search the TIU DOCUMENT DEFINITION file (#8925.1) for an entry where the object method contains the routine name TIULMED.

Redirecting the Active/Pending/Expired Medications

Note: The OBJECT METHODS must be named accordingly for each TIU data object and cannot vary. It is our recommendation that the other fields listed here be named accordingly when redirecting the TIU data objects.

Active/Pending/Expired Medications

- NAME: Active/Pending/Expired Medications
- OBJECT METHOD:
S TIUDATE=30 S X=\$\$LIST^TIULMED(DFN,"^TMP("TIUMED",\$J)",,,3) K TIUDATE
Note: In the OBJECT METHOD, you can change the TIUDATE field value of 30 to any value between 1 and 180.

Active/Pending/Expired Medications (W/O Supplies)

- NAME: Active/Pending/Expired Medications (W/O Supplies)
- OBJECT METHOD:
S TIUDATE=30 S X=\$\$LIST^TIULMED(DFN,"^TMP("TIUMED",\$J)",,,3,,0) K TIUDATE
Note: In the OBJECT METHOD, you can change the TIUDATE field value of 30 to any value between 1 and 180.

Once located, change the name and object method as shown in this example.

Example: Active/Pending/Expired Medications

```
Select OPTION NAME:      TIUFA SORT DDEFS MGR      Sort Document Definitions
Sort Document Definitions
Select Attribute: (T/O/S/U/P/A):  Owner// TYPE      Type
Select TYPE: (CL/DC/TL/CO/O/N):  OBJECT

START WITH DOCUMENT DEFINITION: FIRST// ACTIVE
GO TO DOCUMENT DEFINITION: LAST// ACTIVEZ.....

Sort by TYPE              Jan 29, 2008@13:53:55      Page:      1 of      1
Entries of Type OBJECT from ACTIVE to ACTIVEZ

      Name                                          Type
1     ACTIVE INP MEDS                               0
2     ACTIVE MEDICATIONS                           0
3     ACTIVE MEDS COMBINED                           0
4     ACTIVE MEDS COMBINED W/O SUPPLIES              0
5     ACTIVE MEDS COMBINED W/O SUPPLIES [INCL. NON-VA] 0
6     ACTIVE MEDS COMBINED [INCL. NON-VA]            0
7     ACTIVE MEDS O/P                                0
8     ACTIVE PROBLEMS                                0
9     ACTIVE/PENDING/EXPIRED MEDICATIONS             0
10    ACTIVE/PENDING/EXPIRED MEDICATIONS (W/O SUPPLIES) 0

      ?Help      >ScrollRight      PS/PL PrintScrn/List      +/-      >>>

Select Action: Quit// DET      Detailed Display/Edit
Select Entry: (1-10): 9
```

-----example continues-----

Redirecting the Active/Pending/Expired Medications

```
Detailed Display          Jan 29, 2008@13:54:09          Page: 1 of 1
                          Object ACTIVE/PENDING/EXPIRED MEDICATIONS

Basics
  Name: ACTIVE/PENDING/EXPIRED MEDICATIONS
VHA Enterprise
Standard Title:
  Abbreviation:
  Print Name:
  Type: OBJECT
  IFN: 3286
National
Standard: NO
Status: ACTIVE
Owner: CLINICAL COORDINATOR

Technical Fields
  Object Method: S X=$$LIST^AJEY0495(DFN,"^TMP("TIUMED",$J)",,,3)
  ? Help      +, - Next, Previous Screen      PS/PL
Basics          Try          Delete
Technical Fields Find          Quit

Select Action: Quit// BAS Basics

Edit Owner and Status only; Entry not Inactive
CLASS OWNER: CLINICAL COORDINATOR Replace <Enter>
STATUS: (A/I): ACTIVE// I INACTIVE Inactivated

-----

Detailed Display          Jan 29, 2008@13:54:14          Page: 1 of 1
                          Object ACTIVE/PENDING/EXPIRED MEDICATIONS

Basics
  Name: ACTIVE/PENDING/EXPIRED MEDICATIONS
VHA Enterprise
Standard Title:
  Abbreviation:
  Print Name:
  Type: OBJECT
  IFN: 3286
National
Standard: NO
Status: INACTIVE
Owner: CLINICAL COORDINATOR

Technical Fields
  Object Method: S X=$$LIST^AJEY0495(DFN,"^TMP("TIUMED",$J)",,,3)
  ? Help      +, - Next, Previous Screen      PS/PL
Basics          Try          Delete
Technical Fields Find          Quit

Select Action: Quit// TECH Technical Fields

OBJECT METHOD: S X=$$LIST^AJEY0495(DFN,"^TMP("TIUMED",$J)",,,3)
Replace ... With S TIUDATE=30 S X=$$LIST^TIULMED(DFN,"^TMP("TIUMED",$J)",,,3) K
TIUDATE
Replace
S TIUDATE=30 S X=$$LIST^TIULMED(DFN,"^TMP("TIUMED",$J)",,,3) K TIUDATE
```

-----example continues-----

Redirecting the Active/Pending/Expired Medications

```
Select Action: Next Screen// BAS Basics
NAME: ACTIVE/PENDING/EXPIRED MEDICATIONS Replace <Enter>
ABBREVIATION: <Enter>
PRINT NAME: <Enter>
CLASS OWNER: CLINICAL COORDINATOR Replace <Enter>
STATUS: (A/I): INACTIVE// A ACTIVE Entry Activated.

Select Action: Next Screen// QUIT Quit .....
Select Action: Quit// QUIT QUIT
```

This object method activates the properties unique to the Medication Reconciliation software by the presence of the TIUUPDATE variable. Set that number (shown here as '30' to the number of days back to include expired medications).

You can also exclude supply items from the list by creating an object using the following method.

```
S TIUUPDATE=30 S X=$$LIST^TIULMED(DFN,"^TMP("TIUMED",$J),,,3,,0) K TIUUPDATE
```

Redirecting the Health Summary Component

To locate the components, use the *Create/Modify Health Summary Components* [GMTS IRM/ADPAC COMP EDIT] option. An alternative method for finding the components is to perform a FileMan search of the HEALTH SUMMARY COMPONENT file (#142.1) for entries where the PRINT ROUTINE contains AJEY. For this tool, you are looking for the print routine named AJEY0236.

Note: The PRINT ROUTINE must be named accordingly for the Health Summary component and cannot vary. It is our recommendation that the other fields listed here be named accordingly when redirecting the Health Summary component.

Active/Pending/Expired Meds

- COMPONENT: Active/Pending/Expired Meds
- PRINT ROUTINE: RPT;PSOQ0236
- ABBREVIATION: PSO2
- DESCRIPTION: This component provides a Health Summary equivalent to the new TIU object for ACTIVE/PENDING/EXPIRED MEDICATIONS. There are several parameters with the basic object available that have not been tested with this Health Summary component. It is hard-coded for up to 180 days of expired prescriptions to be included and includes supply items by design.

Once located, change the name, print routine, abbreviation, and description as shown in this example.

```
Select Health Summary Maintenance Menu Option: 2 Create/Modify Health Summary
Components
Select COMPONENT: AJEY RECENT RX LISTING PSO2
NAME: AJEY RECENT RX LISTING Replace ... With ACTIVE/PENDING/EXPIRED MEDS
Replace <Enter>
ACTIVE/PENDING/EXPIRED MEDS
```

-----example continues-----

Redirecting Remote Active Medications

```
PRINT ROUTINE: RPT;AJEY0236// RPT;PSOQ0236
ABBREVIATION: PSO2// <Enter>
DESCRIPTION:
This component provides a Health Summary equivalent to the new TIU object for
ACTIVE/PENDING/EXPIRED MEDICATIONS. There are several parameters available
with the basic object that have not been tested with this Health Summary component.
It is hard-coded for up to 180 days of expired prescriptions to be included and
includes supply items by design.
TIME LIMITS APPLICABLE: <Enter>
MAXIMUM OCCURRENCES APPLICABLE: <Enter>
HOSPITAL LOCATION APPLICABLE: <Enter>
ICD TEXT APPLICABLE: <Enter>
PROVIDER NARRATIVE APPLICABLE: <Enter>
LOCK: <Enter>
DEFAULT HEADER NAME: Recent Rx Profile// <Enter>
Select SELECTION FILE: <Enter>

ADD new Component to the AD HOC Health Summary? NO// YES

>>> EDITING the GMTS HS ADHOC OPTION Health Summary Type
SUPPRESS PRINT OF COMPONENTS WITHOUT DATA: no// <Enter>

Do you wish to review the Summary Type structure before continuing? NO// <Enter>
Select COMPONENT: ACTIVE/PENDING/EXPIRED MEDS// <Enter> PSO2
ACTIVE/PENDING/EXPIRED MEDS is already a component of this summary.

    Select one of the following:

        E          Edit component parameters
        D          Delete component from summary

Select Action: <Enter>

Please hold on while I resequence the summary order.....
.....
.....

>>> Returning to Create/Modify Health Summary Component Option.

Press RETURN to continue...
```

Redirecting Remote Active Medications

Tool #4 is the set of Health Summary components for active remote medications and remote allergy/adverse reaction data. After redirecting the TIU data object, redirect the Health Summary components.

Redirecting the TIU Data Object

Note: You must be the owner of the object to complete this procedure. If you are NOT the owner of this object or in the owner class for this object, before making changes, change yourself to be the owner of the object. There are three options on how to accomplish this: (1) add yourself to the owner class (2) remove the owner class and add yourself as the personal owner (3) replace the name of the personal owner with your name.

To locate and edit this object, use the *Sort Document Definitions* [TIUFA SORT DDEFS MGR] option. Alternatively, you can search the TIU DOCUMENT DEFINITION file (#8925.1) for an entry where the object method contains the routine name PSOQ0595.

Redirecting Remote Active Medications

Note: The OBJECT METHOD must be named accordingly for the TIU data object and cannot vary. It is our recommendation that the NAME field listed here be named accordingly when redirecting the TIU data object.

Remote Active Medications

- NAME: Remote Active Medications
- OBJECT METHOD:
S X=\$\$RDI^PSOQ0595(DFN,"^TMP(\$J,""PSOQRDI"")")

Once located, change the name and object method as shown in this example.

```
TIUFA SORT DDEFS MGR      Sort Document Definitions
Sort Document Definitions
Select Attribute: (T/O/S/U/P/A): Owner// TYP  Type
Select TYPE: (CL/DC/TL/CO/O/N): OB  OBJECT

START WITH DOCUMENT DEFINITION: FIRST// REMOTE
GO TO DOCUMENT DEFINITION: LAST// REMOTEZ..

Sort by TYPE                      Feb 21, 2008@14:04:53          Page: 1 of 1
                               Entries of Type OBJECT from REMOTE to REMOTEZ

      Name                                     Type
1      REMOTE ACTIVE MEDICATIONS              0
2      REMOTE ALLERGY/ADR                     0

      ?Help  >ScrollRight  PS/PL PrintScrn/List  +/-          >>>
Change View...      Detailed Display/Edit  Delete
Create              (Status...)           Copy

Select Action: Quit// DET  Detailed Display/Edit
Select Entry: (1-2): 1

Detailed Display                      Feb 21, 2008@14:05          Page: 1 of 1
                               Object REMOTE ACTIVE MEDICATIONS

Basics
      Name: REMOTE ACTIVE MEDICATIONS
VHA Enterprise
Standard Title:
Abbreviation:
      Print Name: REMOTE ACTIVE MEDICATIONS
      Type: OBJECT
      IFN: 3327
National
Standard: NO
Status: ACTIVE
Owner: USER

Technical Fields
      Object Method: S X=$$RDI^AJEY0595(DFN,"^TMP($J,""AJEYRDI"")")
      ? Help      +, - Next, Previous Screen  PS/PL

Basics      Try      Delete
Technical Fields      Find      Quit
```

-----example continues-----

Redirecting Remote Active Medications

```
Select Action: Quit// BAS Basics

  Edit Owner and Status only; Entry not Inactive
PERSONAL OWNER: USER// <Enter> USER
STATUS: (A/I): ACTIVE// I INACTIVE Inactivated

Select Action: Quit// TECH Technical Fields

OBJECT METHOD: S X=$$RDI^AJEY0595(DFN,"^TMP($J,""AJEYRDI"")")
  Replace AJEY With PSOQ Replace AJEY With PSOQ
  Replace <Enter>
  S X=$$RDI^PSOQ0595(DFN,"^TMP($J,""PSOQRDI"")")

Select Action: Quit// BAS Basics
NAME: REMOTE ACTIVE MEDICATIONS <Enter> Replace
ABBREVIATION: <Enter>
PRINT NAME: REMOTE ACTIVE MEDICATIONS Replace <Enter>
PERSONAL OWNER: USER// <Enter> USER
STATUS: (A/I): INACTIVE// A ACTIVE Entry Activated.

Select Action: Quit// QUIT Quit ..
Select Action: Quit// QUIT QUIT
```

Redirecting the Health Summary Components

To locate the components, use the *Create/Modify Health Summary Components* [GMTS IRM/ADPAC COMP EDIT] option. An alternative method for finding the components is to perform a FileMan search of the HEALTH SUMMARY COMPONENT file (#142.1) for entries where the PRINT ROUTINE contains AJEY. The original class III components were pointed to routines named AJEYRART for the allergies and AJEY0595 for the medications.

Note: The PRINT ROUTINES must be named accordingly for each Health Summary component and cannot vary. It is our recommendation that the other fields listed here be named accordingly when redirecting the Health Summary components.

Remote Allergy/ADR Data

- COMPONENT: Remote Allergy/ADR Data
- PRINT ROUTINE: ENHS;PSOQRART
- ABBREVIATION: RART
- DESCRIPTION: This component displays remote allergy and adverse data information using the Remote Data Interoperability features of the Health Data Repository. Data is only shown from other stations, not the local station.

Remote Active Medications

- COMPONENT: Remote Active Medications
- PRINT ROUTINE: ENHS;PSOQ0595
- ABBREVIATION: RDIM
- DESCRIPTION: This component will display the details of a patient's remote active outpatient medications using data from the Health Data Repository.

Once located, change the names, print routines, abbreviations, and descriptions as shown in these examples.

Redirecting Remote Active Medications

Example: Remote Allergy/ADR Data

```
GMTS IRM/ADPAC COMP EDIT      Create/Modify Health Summary Components

Create/Modify Health Summary Components
Select COMPONENT: Remote Allergy/ADR Data
NAME: Remote Allergy/ADR Data Replace <Enter>
PRINT ROUTINE: ENHS;AJEYRART// ENHS;PSOQRART
ABBREVIATION: RARI// RART
DESCRIPTION:
  No existing text
  Edit? NO// y YES

==[ WRAP ]==[ INSERT ]=====< DESCRIPTION >=====[ <PF1>H=Help ]====
This component displays remote allergy and adverse data information using the
Remote Data Interoperability features of the Health Data Repository. Data is only
shown from other stations, not the local station.
<=====T=====T=====T=====T=====T=====T=====T=====T=====

TIME LIMITS APPLICABLE: <Enter>
MAXIMUM OCCURRENCES APPLICABLE: <Enter>
HOSPITAL LOCATION APPLICABLE: <Enter>
ICD TEXT APPLICABLE: <Enter>
PROVIDER NARRATIVE APPLICABLE: <Enter>
LOCK: <Enter>
DEFAULT HEADER NAME: <Enter>
Select SELECTION FILE: <Enter>

ADD new Component to the AD HOC Health Summary? NO// y YES

>>> EDITING the GMTS HS ADHOC OPTION Health Summary Type
SUPPRESS PRINT OF COMPONENTS WITHOUT DATA: yes// <Enter>

Do you wish to review the Summary Type structure before continuing? NO// <Enter>
Select COMPONENT: Remote Allergy/ADR Data// <Enter> RART
SUMMARY ORDER: 1185// <Enter> 1185
HEADER NAME: <Enter>
Please hold on while I resequence the summary
order.....
.....

>>> Returning to Create/Modify Health Summary Component Option.
```

Example: Remote Active Medications

```
GMTS IRM/ADPAC COMP EDIT      Create/Modify Health Summary Components

Create/Modify Health Summary Components
Select COMPONENT: Remote Active Medications      HDRM
NAME: Remote Active Medications Replace <Enter>
PRINT ROUTINE: ENHS;AJEY0595// ENHS;PSOQ0595
ABBREVIATION: HDRM// RDIM
DESCRIPTION:
  No existing text
  Edit? NO// y YES

==[ WRAP ]==[ INSERT ]=====< DESCRIPTION >=====[ <PF1>H=Help ]====
This component will display the details of a patient's remote active
outpatient medications using data from the Health Data Repository.
<=====T=====T=====T=====T=====T=====T=====T=====T=====
```

-----example continues-----

Redirecting Remote Active Medications

```
TIME LIMITS APPLICABLE: <Enter>
MAXIMUM OCCURRENCES APPLICABLE: <Enter>
HOSPITAL LOCATION APPLICABLE: <Enter>
ICD TEXT APPLICABLE: <Enter>
PROVIDER NARRATIVE APPLICABLE: <Enter>
LOCK: <Enter>
DEFAULT HEADER NAME: <Enter>
Select SELECTION FILE: <Enter>

ADD new Component to the AD HOC Health Summary? NO// y YES

>>> EDITING the GMTS HS ADHOC OPTION Health Summary Type
SUPPRESS PRINT OF COMPONENTS WITHOUT DATA: yes// <Enter>

Do you wish to review the Summary Type structure before continuing? NO// <Enter>
Select COMPONENT: Remote Active Medications// <Enter> RDIM
SUMMARY ORDER: 1195// <Enter> 1195
HEADER NAME: <Enter>
Please hold on while I resequence the summary
order.....
.....

>>> Returning to Create/Modify Health Summary Component Option.
```