



Health Summary

User Manual

Version 2.7

April 2013

Department of Veterans Affairs
Office of Information and Technology (OIT)
Product Development

Preface

The Health Summary package integrates currently available patient data from Veterans Health Administration Information Systems Architecture (VistA) packages into patient health summaries that can be printed or viewed online.

The *Health Summary User Manual* provides information for three types of users:

- Health Summary users who only need to view health summaries on a screen or in printed form. Chapter 2, “Using Health Summary,” describes these basic features.
- Health Summary users who can display health summaries and also create customized health summary types for use by others. Chapter 3, “Advanced Features,” describes how to create health summary types.
- Health Summary Coordinators who can use all the functions available for other user types, as well as the special Health Summary package features for batch printing nightly summaries and creating customized health summary types. Chapter 4, “Managing Health Summary,” describes batch printing and other management functions.

This manual has been revised to describe changes that have been made to Health Summary V. 2.7 for patch 104 and other released patches.

Revision History

Revision Date	Page or Chapter	Description	Project Manager/ Technical Writer
Sept 2012	3 , 152	Edits per Release Coordinators	Al Ebert/ JoAnn Green
June 2012	152	Updated MH Suicide PRF Hx component description	Al Ebert/ JoAnn Green
May 2012	3 , 152	Added descriptions of GMTS*2.7*104 and new component, MH Suicide PRF Hx	Al Ebert/ JoAnn Green
November 2011	5	Added description of GMTS*2.7*102	Kenny Condie/ JoAnn Green
August 2011	7	Added description of GMTS*2.7*88	LeeAnn Hulet/ JoAnn Green
April 2011	3-4 , 17	Added description of GMTS*2.7*92.	Gary Pickwood/ Dana Dertien
November 2010	6	Added descriptions of recent patches, including GMTS*2.7*90, 91, and 93.	Kenny Condie/ JoAnn Green
August 2008	Appendix A	Corrected spelling and added note to Health Factors & Health Factors Select (GMTS*2.7*82)	April Scott/ Gary Werner
August 2007	6	Added description of changes for printing sensitive data, per patch 85, test v8	Al Ebert/ JoAnn Green
April 2007	34, 76, 94	Added description of changes for printing sensitive data, per patch 85	Al Ebert/ JoAnn Green
June 2006	Page 63	Added section on using Health Summary in CPRS GUI	Scott Madsen/ JoAnn Green
May 2006	Page 9, 35, and throughout manual.	Description of changes per patch 81.	Scott Madsen/ JoAnn Green
May 2006	Appendix A	Updated Components Description list.	Scott Madsen/ JoAnn Green
Oct-Dec 2004	Throughout manual.	Patient name and SSN and provider name updates to comply with Patient privacy SOP.	

December 2002	Throughout manual.	Changes based on review by NVS Release Manager.	
October 2002	Throughout manual.	Revisions for changes made by patches 56 and 58	
February 2002	Pg 9	Description of changes provided with patch 49	
January 2002	Pg 26, 92	New menu of options enabling managers to control HS types on the reports tab in CPRS	

Table Of Contents

- Revision History iv

- CHAPTER 1: INTRODUCTION1**
 - New Features in Health Summary3

 - Health Summary Overall Menu [GMTS MANAGER]23

 - How to Use This Manual27

- CHAPTER 2: USING HEALTH SUMMARY28**

- USING HEALTH SUMMARY—BASIC FEATURES30**
 - Health Summary Menu30

 - 1. Patient Health Summary Option31**

 - 2. Ad Hoc Health Summary Option35**

 - 3. Range of Dates Patient Health Summary46**

 - 4. Visit Patient Health Summary47**

 - 5. Hospital Location Health Summary51**

 - 6. Information Menu.....53**
 - Inquire about a Health Summary Type.....53
 - List Health Summary Types55
 - Inquire about a Health Summary Component56
 - List Health Summary Component Descriptions60

 - 7. CPRS Reports Tab “Health Summary Types List” Menu.....62**
 - Using Health Summary in CPRS63

- CHAPTER 3 - HEALTH SUMMARY ADVANCED FEATURES67**
 - 1. Health Summary Components67**
 - Brief, Selected, and Cumulative Selected Components67

 - 2. Health Summary Types69**

 - 3. Health Summary Objects73**

 - 4. Build Health Summary Type Menu74**
 - Create/Modify Health Summary Type75

Delete Health Summary Type	83
Health Summary Objects Menu	83
Create/Modify Health Summary Object.....	83
Inquire about a Health Summary Object.....	88
Test a Health Summary Object	88
Test a Health Summary Object	89
Delete Health Summary Object.....	89
Delete Health Summary Object.....	90
Export/Import a Health Summary Object	90
Export a Health Summary Object	90
Mailman Message Sent	91
Unpack Mailman Message	92
Import/Install Health Summary Object	93
Print Health Summary	94
5. User Preferences	96
6. Site Preferences	102
CHAPTER 4:.....	108
MANAGING HEALTH SUMMARY	110
1. Health Summary Coordinator's Menu	110
2. Security, Locks, and Keys	111
3. Batch Printing Process	112
Batch Print of All Clinics by Visit Date.....	112
Set-up Batch Print Locations	113
4. User Preferences	116
5. Site Preferences	122
CHAPTER 5: HELPFUL HINTS	128
GLOSSARY	133
APPENDICES	137
Appendix A—Health Summary Component Description List.....	138
Appendix B—VISTA And Health Summary Conventions	155
Special Keys, Commands, and Symbols	155
Printing Conventions:	156
INDEX	157

Chapter 1: Introduction

New Features

Health Summary Menus

How to Use This Manual

Chapter 1: Introduction

A Health Summary is a clinically oriented, structured report that extracts many kinds of data from VISTA and displays it in a standard format. The individual patient is the focus of health summaries. Health summaries can also be printed or displayed for groups of patients. The data displayed covers a wide range of health-related information such as demographic data, allergies, current active medical problems, and laboratory results.

Health Summaries can be viewed through VistA options and through the CPRS GUI on the Reports tab.

New Features in Health Summary

Patches 102, 95, 93, 90, 91, 88, 85, and some of the other more recent patches are described below. For complete descriptions of all of the changes in Health Summary since the release of version 2.7 in 1994, please refer to the patches (described briefly on page 6 and in more detail in the Patch module on Forum).

New Components

See [Appendix A](#) for a complete list of Health Summary components.

Patch GMTS*2.7*104 – MHTC & CAT 1 PRF UPDATE TO HIGH RISK MH PATIENT HEALTH SUMMARY REPORT

This patch is in support of Phase II of the Improve Veteran Mental Health (IVMH) initiative, High Risk Mental Health Patient (HRMHP) - National Reminder & Flag project.

This patch will modify two entries in the Health Summary Component file (142.1): MH HIGH RISK PRF HX and MH TREATMENT COORDINATOR.

These components are used in the VA-MH HIGH RISK PATIENT and REMOTE MH HIGH RISK PATIENT Health Summaries as well as being available for use in the Health Summary Adhoc Report. Additionally, the VA-MH HIGH RISK PATIENT Health Summary is also embedded in the VA-MH HIGH RISK NO SHOW FOLLOW-UP Reminder Dialog released in Phase I of this project.

The MH HIGH RISK PRF HX component will now include the assignment history for the newly created Category I Patient Record Flag (HIGH RISK FOR SUICIDE). The assignment history in Health Summary will display both Category II (local) and Category I (national) assignments for High Risk for Suicide until all local entries have been converted to the national flag.

The MH TREATMENT COORDINATOR component will now be fully functional and display the mental health treatment team, mental health treatment coordinator (MHTC), and the MHTC contact information.

Sample output from the updated components:

```
----- MHRF - MH Suicide PRF Hx -----  
  
CATEGORY I (NATIONAL) PRF: HIGH RISK FOR SUICIDE  
Date Assigned: Jan 18, 2012@08:49:28  
Next Review Date: APR 17, 2012  
Assignment History:  
Date: JAN 18, 2012@08:49:28  
Action: NEW ASSIGNMENT  
Approved By: CPRSPROVIDER,TWENTY-SIX  
  
CATEGORY II (LOCAL) PRF: HIGH RISK FOR SUICIDE  
Date Assigned: Dec 08, 2011@09:28:23  
Next Review Date:  
Assignment History:  
Date: DEC 08, 2011@09:28:23  
Action: NEW ASSIGNMENT  
Approved By: CPRSPROVIDER,TWENTY-SIX  
  
Date: JAN 12, 2012@15:46:32  
Action: INACTIVATE  
Approved By: CPRSPROVIDER,TWENTY-SIX  
  
----- MHTC - MH Treatment Coor -----  
  
MH Treatment Team: HRMH TEST TEAM  
MH Treatment Coordinator: MHPROVIDER,TWENTY-SEVEN  
Office Phone: 555-123-4567  
Analog Pager: 12345  
Digital Pager: 98765
```

CPRS Example

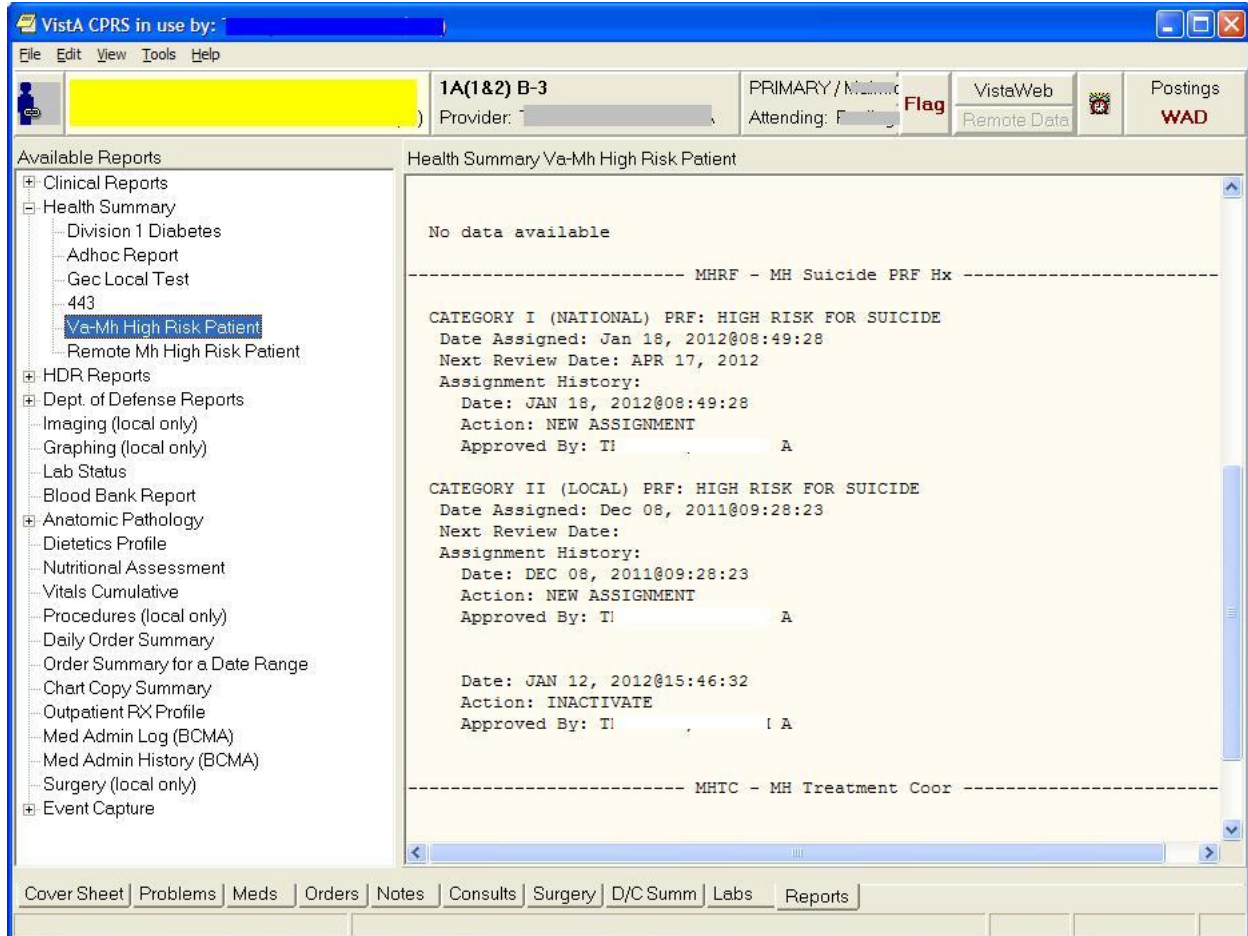

Patch GMTS*2.7*105 – SUBSCRIPT, SPELLING, & DISPLAY ERRORS

This patch resolves the following issues in the Health summary package:

- A subscript error occurs when editing an AD HOC report.
- The descriptions of the "MHA Administration List" & "MHA Score" health summary components contain spelling errors.
- CPRS is not displaying the correct name for nationally released health summary reports

Patch GMTS*2.7*102 – MENTAL HEALTH CLEANUP

The Mental Health package version 5.01 patch 60 (YS*5.01*60) removes functionality from the Mental Health package that is no longer in use.

Specifically, patch YS*5.01*60 removes the MEDICAL RECORD file (file #90), which the MENTAL HEALTH PHYSICAL EXAM health summary component relies upon.

Patch GMTS*2.7*102 will accomplish the following:

1. Deactivate the MENTAL HEALTH PHYSICAL EXAM health summary component.
2. Rebuild the Health Summary Adhoc Report (the GMTS HS ADHOC OPTION health summary type).
3. Email a usage report containing the following listings:
 - a. Health summary types that contain the MENTAL HEALTH PHYSICAL EXAM health summary component
 - b. Health summary objects that contain the health summary types listed in (a)

Patch GMTS*2.7*100 -PROBLEM WITH NEW MED WORKSHEET REPORT

The Medication Worksheet report in CPRS displays a patient's previous prescription Patient Instruction Signature comments in subsequent prescriptions, displaying incorrect Patient Instruction Signature comments for that prescription.

Routine GMTSPST2 has been modified to clear a prescription's signature lines before displaying a subsequent prescription.

Patch GMTS*2.7*95 – CORRECT B CROSS-REFERENCE

The NAME field (.01) of the HEALTH SUMMARY OBJECTS file (#142.5) had a 'B' cross-reference that only stored the first 30 characters of the name. When attempting to install a TIU/HS Object in Clinical Reminder Exchange, a FileMan error: "The update failed, UPDATE^DIE returned the following error message" would occur when the receiving site has multiple Health Summary Object entries that are not unique until after the 30 character length.

This patch corrects this problem by modifying the 'B' cross-reference to store the full 60 characters.

Patch GMTS*2.7*93 - COMBINE UNITS ON TRANSFUSION REPORT

This patch fixes a problem with the Blood Transfusion Report when using the report on a system running VBECS (Vista Blood Establishment Computer Software). The problem reported is that multiple units transfused on the same day were not being totaled, but were rather displayed as separate lines for each transfused unit.

This patch corrects the problem by correctly totaling the units the way it did prior to VBECS.

This patch also adds Legacy Vista Data to the Blood Transfusion report. Prior to this change only transfusion data newly entered into VBECS were showing in the report. To see Legacy Vista Data, on the report, the parameter OR VBECS LEGACY REPORT has to be set to YES.

GMTS*2.7*92 - CORRECTIONS TO MEDICATION WORKSHEET (TOOL #2)

This patch will correct a defect in the HEALTH SUMMARY COMPONENT file (#142.1) and creates a national entry for Tool #2: Medication Worksheet. Hard-coding of patient Social Security number has been removed and now all control of patient identifiers are controlled by the parameters set at the Health Summary Type level, consistent with other Class I software.

This patch also resolves the issue of the wrong pharmacy division printing on report headers by modifying internal programming. The internal programming that selects the name of the pharmacy division shown at the top of the worksheet and the pharmacy phone number associated with it has been revised. At facilities where there are multiple entries in OUTPATIENT SITE file (#59) that share the same SITE NUMBER, the Medication Worksheet is unable to distinguish between these entries in order to choose the correct pharmacy name and phone number for display in the report header. In these cases, the result may be that the displayed name and phone number are for a division other than the pharmacy's preferred phone number for patient calls.

It also corrects a known issue from the initial release of Medication Reconciliation by adding status of HOLD to the Medication Worksheet.

GMTS*2.7*91 - MHAL AND MHAS COMPONENTS NOT SHOWING ALL ADMINISTRATIONS

This patch corrects a defect in the MHAL and MHAS Health Summary components where all Mental Health instruments administered through the CPRS GUI do not display.

Patch GMTS*2.7*90 - ADD EARLIEST APPROPRIATE DATE TO HS ADHOC REPORT

Addition of the EARLIEST APPROPRIATE DATE (New Service Request 20051008) to the Health Summary Adhoc CNB - Brief Consults Report.

The EARLIEST APPROPRIATE DATE is the earliest appropriate date that the patient should be seen. This data field was added with CPRS v28.

Patch GMTS*2.7*88 - LAB REFORMAT/142.1 UPDATE/SII COMP/HS BY LOC REPORT

Display column headers of TIU-Health Summary(HS) Object components when pulled up in succession.

Update Lab references range displays on HS reports to coincide with format introduced by LR*5.2*356 .

Update default value of fields TIME LIMITS and MAXIMUM OCCURRENCES for HS components MHA Admin List [MHAL] and MHA Score [MHAS] HS components.

Add new field, SHORT HS BY LOCATION COVER to the HEALTH SUMMARY PARAMETERS FILE (#142.99) to change the number of times each location prints on the cover sheet from 6 to 1.

Patch GMTS*2.7*85 - Restrict Sensitive Data On Health Summary Print

This patch implements an urgent request from the CPRS Clinical Workgroup.

Patients are often given printed Health Summaries for items such as a formatted list of medications. Because these items are Health Summaries, they also contain a standard header which displays the patient’s name, DOB and full 9-digit SSN.

Patients, not recognizing that such sensitive information is present, may improperly dispose of the list. To help protect this sensitive information, this patch adds a new field (SUPPRESS SENSITIVE PRINT DATA) to the HEALTH SUMMARY TYPE file (#142) to allow control over the level of information displayed on a hard copy print of a predefined health summary type.

Depending on the value found in the new field, the SSN/DOB information will be in one of the following formats:

- Full 9-digit SSN and full DOB
- 4- digit SSN and No DOB
- No SSN and No DOB

Affected functionality

Predefined health summary type printouts produced from CPRS GUI, List Manager, and print menus within the Health Summary package.

Table of interface used, action taken, and expected output

Action	Interface	Output
View report on screen	CPRS GUI	Full SSN/DOB info
	GMTS print options	Full SSN/DOB info
	List Manager	SSN/DOB based on flag value
Hard copy print	CPRS GUI	SSN/DOB based on flag value
	GMTS print options	SSN/DOB based on flag value
	List Manager	SSN/DOB based on flag value

Additionally, the display of a health summary object will be affected by this patch. Information displayed from a health summary object is controlled by the choices made during object creation/modification and the underlying health summary type. Unless otherwise suppressed during object creation/modification, health summary objects will respect the value of SUPPRESS SENSITIVE PRINT DATA found for each object's health summary type. This applies to viewing objects in electronic AND hard copy format.

Usage note regarding List Manager:

The patient information header in List Manager is separate from the header found on health summary reports. Any changes to the patient information header are outside the scope of this patch. As a result, any hard copy print of a predefined health summary via the List Manager interface will still have viewable patient SSN and DOB data.

Note - In an effort to address the urgency of this effort, Ad Hoc health summaries were excluded from this request.

Patch GMTS*2.7*83 - DIETETICS COMPONENT UPDATE

This patch makes use of new fields made available by the Nutrition and Food Service Package for use in the DIETETICS Health Summary Component. The fields that are added to the component display are:

FOLLOW UP DATE
 PATIENT FOOD ALLERGY
 COMMENTS

Patch GMTS*2.7*81 - VHA Enterprise Standard Title Display in Health Summary Components

This patch exports changes to the displays for the Progress Notes (PN), Selected Progress Notes (SPN), and Discharge Summary (DCS) components. Both the Local TIU Title and VHA Enterprise Standard Title will be displayed in these components, with captions of Local Title and Standard Title.

This patch accompanies TIU*1*211, which includes a mapping utility to assist CACs with the process of mapping local document titles to VHA Enterprise standard titles, in preparation for the upcoming unified Clinical Data Repository/Health Data Repository of computable patient data.

Changes to the Selected Progress Notes (SPN) and Discharge Summary (DCS) components are not included in this patch, as these components use the same print routines that are contained in the Progress Notes (PN) component.

Example: The highlighted section shows the Local Title and Standard Title.

```

05/30/2006 16:12
***** CONFIDENTIAL AD HOC SUMMARY pg. 1 *****
HSPATIENT,ONE 666-12-9900 HOSPICE 178-1 DOB: 12/31/1898
----- PN - Progress Notes (max 10 occurrences or 1 year) -----
05/30/2006 16:08 Local Title: OUTPATIENT DISCHARGE INSTRUCTIONS
Standard Title: RN EMERGENCY DEPARTMENT DISCHARGE NOTE
```



CPRS GUI Display

```
***** CONFIDENTIAL AD HOC SUMMARY pg. 1 *****
PATIENT,CPRSTWO 666-12-5678 ICU-M DOB: 06/05/1935

----- PN - Progress Notes (max 10 occurrences or 1 year) -----
03/22/2006 10:46 Local Title: FINAL DISCHARGE NOTE
                  Standard Title: PHYSICIAN DISCHARGE NOTE

This guy is out of here and is well

Signed by: /es/ HSPROVIDER,TWO
           03/22/2006 10:46

03/21/2006 18:23 Local Title: ASI-ADDICTION SEVERITY INDEX
                  Standard Title: ADDICTION PSYCHIATRY ADDICTION SEVERITY INDEX NOTE

THIS PATIENT IS VERY ADDICTED

Signed by: /es/ TWO HSPROVIDER
           03/21/2006 18:25
```

GMTS*2.7*80 – PHARMACY ENCAPSULATION

The changes in this patch are related to the Pharmacy Encapsulation effort. With this effort, all direct reads on Pharmacy Package files must be changed to API calls.

HEALTH SUMMARY COMPONENTS affected
RXOP - PHARMACY OUTPATIENT

GMTS*2.7*79 CORRECT REFERENCE RANGES ON REPORT TABS

Health summary was modified to use a new Lab API to collect the correct data for test results from the Lab package.

GMTS*2.7*78 NEW VITALS API AND OUTPATIENT PHARMACY API

This patch added a new Vitals API call to several Vital Signs Health Summary Components and corrects a couple of these components to display data as intended.

GMTS*2.7*77 – MENTAL HEALTH COMPONENTS

The purpose of this patch is to send out two new Health Summary Components related to the Mental Health Package:

MHAL - MHA Administration List
MHAS - MHA Score

This patch accompanies Clinical Reminders patch PXR2*6, which updates reminder definitions and dialogs to be compatible with Mental Health patch YS*4*85, also known as MHA3, in support of new national performance measures.

GMTS*2.7*76 ALPHA MODIFIERS NOT SHOWING AND COMMENTS PRINTING TWICE

This patch addressed 2 issues:

- 1) The issue of the CPT/Procedure code non-numeric modifiers not displaying on Health Summary Reports.
- 2) The double printing of the comments for Health Summary Report.

GMTS*2.7*75 RESTORE DISPLAY OF CLINICAL REMINDERS DISCLAIMER

This patch in conjunction with patch PXR2*4 restored the display of the Clinical Reminders disclaimer for the Clinical Reminders Maintenance, Brief, and Due Health Summary components.

GMTS*2.7*74 HEALTH SUMMARY GAF COMPONENT

This patch updates the routine which is invoked for the AD HOC HEALTH SUMMARY component, the Global Access Function to report GAF scores graphically, so that a report generated on the last day of the month will produce a valid listing rather than showing "No data available."

GMTS*2.7*73 CORRECT BRANCH OF SERVICE IN DEMOGRAPHIC DISPLAY

This patch corrects the display of the Branch of Service line in the Health Summary display of the Patient Demographics.

GMTS*2.7*72 ONCOLOGY FORDS IMPLEMENTATION

Routines were added/modified to update the Oncology Health Summary to reflect changes to the FORDS (Facility Oncology Registry Data Standards) and to add AJCC (American Joint Committee on Cancer) Collaborative Staging.

GMTS*2.7*71 CTD - HS Code Text Descriptors

This patch is part of the Code Text Descriptors (CTD) Project. It modified selected data extract routines to take advantage of the Text Versioning APIs exported by ICPT/HCPCS and the DRG Grouper packages.

GMTS*2.7*70 GMTS SCHEDULING REPLACEMENT UPDATE

This patch converted Health Summary code to use the APIs provided by the Scheduling Replacement team. Any Health Summary code that made direct reads to Scheduling globals has been replaced by APIs that are backed by Integration Agreements.

A new Health Summary Parameter has been added. The new parameter is ERROR MESSAGE RECIPIENT. The purpose of this parameter is to let the Health Summary Package know who to send a mail message to when a queued option fails. With this patch, queued tasks could be aborted due to failed calls to the Scheduling package. If this parameter is not set, then no mail message will be sent.

GMTS*2.7*69 Health Summary Resequencing/Medicine Correction

This patch addresses the following three (3) issues in the Health Summary Application:

- 1) Resequencing of a Health Summary Component's Selection Items was introduced in patch GMTS*2.7*62. An error has been reported as occurring during the resequencing process. This error occurs when the Component has Selection Items that gather data from certain types of global roots. This patch corrects the resequencing so that it now works with these type of global roots.
- 2) Since patch GMTS*2.7*62, Medicine Health Summary Components were not displaying results for any patients regardless of Procedure data being available or not. This patch corrects the Medicine HS Components so that they now display results properly.
- 3) The Selected Health Factors Component was not displaying the Health Factors in the sequence set up in the Health Summary Component. Instead the Health Factors were grouped by Category and then displayed alphabetically by the Category. This patch corrects the display so that the Selected Health Factors are displayed in the sequence set up in the Component.

GMTS*2.7*67 NOT USED

GMTS*2.7*66 CPRS HS REPORT ALLOCATION ERRORS

This patch updated the API's in Health Summary, used by CPRS to get the list of possible Health Summary reports available on the Reports Tab. The API's have been changed to use ^TMP globals instead of local arrays to reduce the possibility of allocation errors.

GMTS*2.7*68 TRANSITIONAL PHARMACY HS OBJECT/TYPE

This patch contains a new Health Summary Object and Type for use with the Transitional Pharmacy Benefit Program.

GMTS*2.7*65 Non VA Medications

This patch adds a new Health Summary Component to display a patient's Non VA medications documented by health care facilities as required by the Joint Commission for Accreditation.

GMTS*2.7*64 TWEAK TO STANDARD REMOTE HEALTH SUMMARIES

This patch addresses a problem reported by several sites when trying to access remote data using the Health Summary Remote Reports on the CPRS Reports Tab. Some of the Remote Reports on some patients contain more data than can be returned within the timeout period set by the remote broker, which can range from 10-20 minutes. Users become impatient and either CTRL-ALT-DEL out of CPRS or continually click on the report, causing more remote processes to begin, which further exacerbates the problem. The network and the remote site becomes inundated with remote queries that does nothing but clog the system.

We have determined that any report that contains Progress Notes has the potential to create this problem. This patch is being released to add an occurrence limit of 50 to the Progress Notes Health Summary component for the following reports:

- REMOTE CLINICAL DATA (1Y)
- REMOTE CLINICAL DATA (3M)
- REMOTE CLINICAL DATA (4Y)
- REMOTE TEXT REPORTS (1Y)
- REMOTE TEXT REPORTS (3M)

We have done some testing at some of the sites reporting this problem and found that setting this limit higher than 50 tends to overload the system. Users should be instructed to use the Progress Notes option(s) under Clinical Reports when there is a need to get more than 50 Notes. Progress Notes under Clinical Reports has greater flexibility to return data within user specified time ranges and occurrence limits.

GMTS*2.7*63 Selection of Individual Health Factors

This patch will release two new National Health Summary Components required by the VA Geriatric Extended Care (GEC) Referral project.

- GECC - GEC Completed Referral Count

- GECH - GEC Health Factor Category

The GEC Completed Referral Count component will display the total number of completed GEC referrals done on a patient. Each completed referral will show the date the referral was started, the date the referral was completed and the associated Health Factors. The GEC Health Factor Category component is identical to the current Selected Health Factor component except for the selection items. This component will only display a list of Health Factors that are associated with the GEC project.

For more documentation on VA Geriatric Extended Care project please see the Clinical Reminders 2.0 Setup guide and the User Manual found under the Clinical Reminders section of the VistA Documentation Library (<http://www.va.gov/vdl>).

This patch also supports Clinical Reminders changes for MyHealtheVet

To support MyHealtheVet we are releasing two new Components:

- MHV REMINDERS DETAIL DISPLAY

- MHV REMINDERS DETAIL DISPLAY

And two new Remote Data Views:

- REMOTE MHV REMINDERS DETAIL

REMOTE MHV REMINDERS SUMMARY

These components will now search through file 811.9 and evaluate any Clinical Reminder definition that is defined for patient use and display the results of the evaluation in Health Summary. These four new components are stored in file #142.1 and the two new Remote Data Views are stored in file #142.

E3R #17227, CONFIGURE INDIV HF WITH 'SHF' COMPONENT

Also included in this patch is a change to the Selected Health Factor component by allowing the user to select either a Health Factor Category or an individual Health Factor. The Selected Health Factor component will display "(category) or (factor)" after the name of the item. For the output data to be correct, patch PX*1.0*123 must be installed.

Misc. Fixes

This patch fixes a problem discovered while testing TIU*1.0*135. Currently, if you have a TIU HS object that displays data from a Health Summary type with no assigned components, you will receive an error in CPRS. This patch fixes this problem by displaying "No Health Summary Components" in the TIU HS Object display text.

GMTS*2.7*62 MED/RXIV/HF/Miscellaneous

- Various fixes to printing errors.
- Modified column header in Health Factors component from "Date" to "Visit Date" to reduce ambiguity. Removed a blank line that is printed in Health Summary Objects when no data was available for the component used in the object.
- Added the ability to resequence/re-order 'Selection Items' (such as lab test) during Health Summary Type edit session.
- Fixed Relationship in Next of Kin component. (Routine GMTSDEM2)
- Removed text code which references test software in Routine GMTSXAR.

GMTS*2.7*61 Remote Medicine Report Fix

This patch is part of a coordinated two patch fix for a problem reported on Remote Data Views of Medicine Health Summary Components. Prior to this patch, the Medicine Health Summary components used Mailman to process the reports. Mailman required that the users have an Access and Verify code at the "remote" site. Since the user did not have Access and Verify codes on the remote system, the component would fail to return data from the remote site. This fix requires both this patch and a companion patch from the Medicine package, MC*2.3*36

GMTS*2.7*60 Race and Ethnicity (Demographics)

This patch added the patient's race and ethnicity data to both the MAS DEMOGRAPHIC and MAS DEMOGRAPHICS BRIEF components using either the existing (old) RACE field (.06) or the new field's RACE INFORMATION (field #2) and ETHNICITY INFORMATION (field #6) added to the patient file (#2) with patch DG*5.3*415.

GMTS*2.7*59 BLOOD BANK COMPONENTS

This patch modifies the Blood Bank Health Summary Components "Blood Transfusion" and "Blood Availability" in support of the Blood Bank Modernization Project. Health Summary code found in routines GMTSLRT and GMTSLRB has been modified to call the new Blood Bank APIs to extract Transfusion and Availability data. Health Summary users will not see any change in how the Blood Bank components display.

Patch GMTS*2.7*58 HS Objects and CNB/ADR/NOK/SII Components

A menu of options was added, "Health Summary Objects Menu" that allows IRM/Managers to create Health Summary Objects to be used inside other documents. This menu also includes the ability to view, test, and export/import the Health Summary Objects. This patch also exports the new file HEALTH SUMMARY OBJECTS field #142.5, to store the Health Summary Object characteristics, and exports entry points for other applications to embed the HS objects into other text and/or documents. Also, blank lines between column headers and component data have been suppressed. E3R 17305

Several other fixes are included, in response to NOISes CON-0902-10901, FAV-0902-70871, LAH-1102-61005, HWH-1002-40090, PUG-0702-51903, BUT-0702-23160, WPB-0202-31624, CPH-0302-40541, BUT-0701-20825, and E3R 17409.

Patch GMTS*2.7*56 DIVISION PARAMETER/DEMOGRAPHICS AND OTHER FIXES

- Changed the logic for setting up parameters for Multi-Division sites using DUZ(2).
- Removed the display of the global array from the MEDB - MEDICINE BRIEF component.
- Fixed a QUIT WITHOUT VALUE error in routine GMTSXAW3.
- Fixed an infinite loop which occurs when formatting a user's name for Lab components when the user has a numeric first name. NOIS POR-0602-50811
- Added a line feed after the Treating Facilities' in the Brief Demographic component so the "Source of Information" statement which is given with remote data views statement is not pushed off the screen. NOIS SHE-0502-53189, BUT-0702-21121 and HUN-0702-20308
- Added Health Insurance information to the Demographics component. E3R 4756
- Modified the printing of report and component headers so that calling applications can better control the suppression of headers. E3R 17305 (partial)

Patch GMTS*2.7*55 Demographics/Progress Note Fixes

- This patch fixed the occurrence limit problem with the Progress Notes components. If no limit was set, the report would default to 10 occurrences. After installing this patch, removing the occurrence will result in the report printing all progress notes for the patient within the time limit. NOIS CPH-0302-41402, MIN-0302-42259, ALB-0302-50476, COA-0302-22983 and DUB-0402-32340.
- Fixed a problem of the Treating Facilities not appearing in the Demographic components of the Health Summary when the patient did not have a PCMM Team,

PCMM provider, PCMM associate provider or an inpatient attending physician. After installing this patch, Treating Facilities should display (when available) regardless of provider assignments. NOIS AUG-0302-32435

- Fixed a problem with multiple patient selection left over from OERR 2.5. This only affected users who still have OERR 2.5 preferences set in the New Person file. NOIS HUN-0202-22784
- The prompt for Hospital Location in the option GMTS HS BY LOC (Hospital Location Health Summary) has been fixed so that it will accept a partial text entry. NOIS CPH-0302-42497, DUB-0302-32599 and NOP-0302-12911

Patch GMTS*2.7*54 Oncology ICD-O-3 Implementation

This patch modifies the Oncology Health Summary display to include Histology and implements ICD-O-3, International Classification of Diseases for Oncology, third edition.

Patch GMTS*2.7*52 Problem List HNC/MST Changes

This patch is in response to the Veterans Millennium Health Care and Benefits Act, Copayment Exemptions. It requires Health Summary Problem List Component to display Head and Neck Cancer for veterans diagnosed with cancer of the head and/or neck related to nose and throat radium treatment and to display MST for veterans diagnosed with military sexual trauma.

Patch GMTS*2.7*49 Demographics/HS Types List

A menu of options has been added, “CPRS Health Summary Display/Edit Site Defaults,” that allows IRM/Managers to control which Health Summary Types are on the reports tab and the order that the Health Summary Types appear in for the site. These site defaults will be used for users who do not have personal preferences set. This menu has four menu items to edit and display defaults for the site.

This patch also contains several fixes to problems reported by NOIS or E3Rs. The following is a list of the problems fixed by this patch:

- The Outpatient Encounters (OE) component has been modified to display the correct CPT Modifier.
- PCMM information and Treating Facilities has been added to Demographics and Brief Demographics components
- Modified Date Range processing for the Imaging Profile component to prevent missing imaging reports for the date of the beginning date of the date range.
- Modified the method of building the list of Health Summary Types for the Reports Tab so that division and user parameters are not over-written by the system parameters.

- Modified the GMTS TYPE INQ P E34 16528rint Template to allow for 132 column output, preventing the truncation of selection items in the display.
- Several routines were found to be inappropriately setting the package-wide variable GMTSNDM (Occurrence Limits), causing components that followed to error on occurrence limits. This was discovered while researching CPH-1001-43354 (Adhoc GAF Score Not Displaying Data).
- Modified 'Hospital Location Health Summary' so that the check for patients at a hospital location is conducted at the time the queued task is run instead of when the option is invoked.
- Modified 'Outpatient Encounter' component so that the hospital location in the Outpatient Encounter in the Clinical Reports on the Reports Tab matches the Hospital Location in the Health Summary Ad Hoc.
- Modified Medicine Health Summary components so that the message text is removed from the S.MCHL7SERVER server basket.
- Modified Discharge Summary print routines so package-wide variables (beginning date and ending date) do not get reset preventing other components from printing.
- Post-Init correctly renames Radiology components in the VAQ - DATA SEGMENT file (#394.71).
- Modified GAF component to allow multiple providers to enter varying GAF scores on the same visit date/time.
- Pre-Init removes test versions of GUI Site Default options.
- As part of an on-going project to document all of the entry points and DBIAs in Health Summary, the following routines are being re-issued with minor documentation changes:

GMTS	GMTS1	GMTSADH2	GMTSADH3	GMTSADH5
GMTSALG	GMTSALGB	GMTSCI	GMTSCM	GMTSDCB
GMTSDD	GMTSDGA	GMTSDGA1	GMTSDGA2	GMTSDGC2
GMTSDGD	GMTSDGH	GMTSDGP	GMTSDVR	GMTSLOAD
GMTSLREM	GMTSLRMX			

Patch GMTS*2.7*48 REMOTE ONCOLOGY VIEW

Health Summary patches 29 and 48 export components for using Remote Data Views. With all the proper patches installed, you may view remote patient data through CPRS. Before you can do this, you must have Master Patient Index/Patient Demographics (MPI/PD) and several other patches installed. Once these are in place and the proper parameters have been set, you can access remote data from other VA facilities.

Currently, remote data views are limited to predefined, nationally exported Health Summary Types. Remote data may not be viewed by either the Ad Hoc Health Summary type or locally/user developed Health Summary types.

You can view remote clinical data using any Health Summary Type that has an identically named Health Summary Type installed at both the local and remote sites. However, for non-nationally exported health summary reports, the content of the report is subject to the report structure and configuration defined at the remote site.

Patch 29 (GMTS*2.7*29) added the following Remote Data Views types:

- REMOTE DEMO/VISITS/PCE (3M)
- REMOTE MEDS/LABS/ORDERS (3M)
- REMOTE TEXT REPORTS (3M)
- REMOTE CLINICAL DATA (3M)
- REMOTE CLINICAL DATA (1Y)
- REMOTE DEMO/VISITS/PCE (1Y)
- REMOTE MEDS/LABS/ORDERS (1Y)
- REMOTE TEXT REPORTS (1Y)
- REMOTE CLINICAL DATA (4Y)
- REMOTE LABS LONG VIEW (12Y)
- REMOTE LABS ALL (1Y)
- REMOTE LABS ALL (3M)
- REMOTE DIS SUM/SURG/PROD (12Y)
- REMOTE OUTPATIENT MEDS (6M)
- REMOTE ONCOLOGY VIEW

See Chapter 3, section 2 for more information on using Remote Data Views.

Patch GMTS*2.7*47 CPRS Report Tab/NDBI/Misc Fixes

A menu of options has been added, CPRS Reports Tab “Health Summary Types List,” that allows users to control the Health Summary Types and the order that the Health Summary Types are listed in the Health Summary Types box on the Reports Tab of CPRS. This menu option has four menu items to edit and display the users’ preferences.

GMTS*2.7*45 Interdisciplinary Progress Notes

The purpose of this patch is to allow the Health Summary components Progress Notes and Selected Progress Notes to display the new interdisciplinary progress notes and all of the entries associated with the interdisciplinary note. The interdisciplinary note and all of the associated entries will be marked in the progress note components as follows:

Note Type	Marked as
Primary Note:	Interdisciplinary Note
Addendum to Primary	Interdisciplinary Note (addendum)
Child Note	Interdisciplinary Note Entry
Addendum to Child	Interdisciplinary Note Entry (addendum)

Released Patches for Health Summary 2.7

- GMTS*2.7*1 Syntax Error in GMTS
- GMTS*2.7*2 Visit Dates, Task &
- GMTS*2.7*3 LAB Anatomic Path Ac
- GMTS*2.7*4 Medicine Data w/ Quo
- GMTS*2.7*5 CVP, EADT, Nightly T
- GMTS*2.7*6 Patient Selection
- GMTS*2.7*7 HS Utilities, MXSTR
- GMTS*2.7*8 HS - PCE Components
- GMTS*2.7*9 Lab Orders/Surgical
- GMTS*2.7*10 PCE Components
- GMTS*2.7*11 SURGERY COMPONENT FI
- GMTS*2.7*12 TIU-COMPATIBLE COMPO
- GMTS*2.7*13 Spinal Cord Dysfunct
- GMTS*2.7*14 Updated Rad/Nuc Med
- GMTS*2.7*15 Pharmacy & Current O
- GMTS*2.7*16 Health Summary Fixes
- GMTS*2.7*17 Blood Bank Component
- GMTS*2.7*18 Code change to accom
- GMTS*2.7*19 Duplicates on CVP co
- GMTS*2.7*20 UPDATED COMPONENTS f
- GMTS*2.7*21 Report headings and
- GMTS*2.7*22 Reminders-historical
- GMTS*2.7*23 NEW REMINDER COMPONE
- GMTS*2.7*24 Patient selection &
- GMTS*2.7*25 Component fixes
- GMTS*2.7*26 Imaging Component
- GMTS*2.7*27 Y2K COMPLIANCE CHANG
- GMTS*2.7*28 Y2K, NKA, LAB, VITAL
- GMTS*2.7*29 Remote Data View/Pri
- GMTS*2.7*30 HS Type Lookup/Concu
- GMTS*2.7*31 Inactive Clinics
- GMTS*2.7*32 Fix HS Type Lookup
- GMTS*2.7*33 Progress Notes by Vi
- GMTS*2.7*34 Clinical Reminder Di
- GMTS*2.7*35 Vitals/GAF/Oncology/
- GMTS*2.7*36 Oncology/Lab/Ad Hoc
- GMTS*2.7*37 CPT Modifiers and RX
- GMTS*2.7*40 Undefined Variable D
- GMTS*2.7*42 Oncology Component C
- GMTS*2.7*43 HFS/Window Print Fix
- GMTS*2.7*44 Error in GAF Score
- GMTS*2.7*45 Interdisciplinary Pr
- GMTS*2.7*46 Consults Brief Compo
- GMTS*2.7*47 CPRS Report Tab/NDBI
- GMTS*2.7*48 Remote Oncology View
- GMTS*2.7*50 Spinal Cord Dysfunct
- GMTS*2.7*49 Demographics/HS Type

- GMTS*2.7*51 Radiology fixes
- GMTS*2.7*54 Oncology ICD-O-3 Impleme
- GMTS*2.7*55 Demographics/Progress No
- GMTS*2.7*52 Problem List HNC/MST Cha
- GMTS*2.7*56 Division Parameter/Demog
- GMTS*2.7*58 HS Objects and Components
- GMTS*2.7*59 BLOOD BANK COMPONENTS
- GMTS*2.7*60 Race and Ethnicity (Demographics)
- GMTS*2.7*61 Remote Medicine Report Fix
- GMTS*2.7*62 MED/RXIV/HF/Miscellaneous
- GMTS*2.7*63 Selection of Individual Health Factors
- GMTS*2.7*64 TWEAK TO STANDARD REMOTE HEALTH SUMMARIES
- GMTS*2.7*65 Non VA Medications
- GMTS*2.7*66 CPRS HS REPORT ALLOCATION ERRORS
- GMTS*2.7*67 NOT USED
- GMTS*2.7*68 TRANSITIONAL PHARMACY HS OBJECT/TYPE
- GMTS*2.7*69 Health Summary Resequencing/Medicine Correction
- GMTS*2.7*70 GMTS SCHEDULING REPLACEMENT UPDATE
- GMTS*2.7*71 CTD - HS Code Text Descriptors
- GMTS*2.7*72 ONCOLOGY FORDS IMPLEMENTATION
- GMTS*2.7*73 CORRECT BRANCH OF SERVICE IN DEMOGRAPHIC DISPLA
- GMTS*2.7*74 HEALTH SUMMARY GAF COMPONENT
- GMTS*2.7*75 RESTORE DISPLAY OF CLINICAL REMINDERS DISCLAIMER
- GMTS*2.7*76 ALPHA MODIFIERS NOT SHOWING AND COMMENTS PRINTING
- GMTS*2.7*78 NEW VITALS API AND OUTPATIENT PHARMACY API
- GMTS*2.7*79 CORRECT REFERENCE RANGES ON REPORT TABS
- GMTS*2.7*81 VHA Enterprise Standard Title Display in Health Summary Components
- GMTS*2.7*82 E-SIG BLOCK/HEALTH FACTORS/CLINICAL REMINDERS F
- GMTS*2.7*83 DIETETICS COMPONENT UPDATE
- GMTS*2.7*84 ADDING REASON FOR STUDY DISPLAY TO RADIOLOGY RE
- GMTS*2.7*85 RESTRICT SENSITIVE DATA ON HEALTH SUMMARY PRINT
- GMTS*2.7*87 NATIONAL HEALTH SUMMARY TYPES FOR SKIN RISK ASSESSMENT
- GMTS*2.7*88 LAB REFORMAT/142.1 UPDATE/SII COMP/HS BY LOC REPORT
- GMTS*2.7*89 SUPPORT OF CLINICAL REMINDERS ENHANCEMENTS
- GMTS*2.7*91 MHAL AND MHAS COMPONENTS NOT SHOWING ALL
ADMINISTRATIONS
- GMTS*2.7*92 CORRECTIONS TO MEDICATION RECONCILIATION WORKSHEET
(TOOL #2)
- GMTS*2.7*93 COMBINE UNITS ON TRANSFUSION REPORT
- GMTS*2.7*95 CORRECT B CROSS-REFERENCE

Packages providing data to Health Summary

Automated Med Info Exchange (AMIE)
Adverse Reaction Tracking (ART)
Blood Bank
Clinical Reminders
Clinical Procedures
Consults
Dietetics
Discharge Summary
GEC
Inpatient Medications
Laboratory
Medicine
Mental Health
My HealtheVet
Nursing (Vital Signs)
OE/RR
Oncology
Outpatient Pharmacy
Patient Care Encounter (PCE)
Problem List
Progress Notes
Radiology
Registration
Scheduling
Social Work
Surgery
VistA Imaging
Vitals

Health Summary users can also print an Outpatient Pharmacy Action Profile with bar codes in tandem with a health summary. For complete details on printing a patient's profile, read the section that describes the "Hospital Location Health Summary" option.

Health Summary Menus

Health Summary Overall Menu [GMTS MANAGER]

The Health Summary Overall Menu contains all four Health Summary menus. IRM staff members or Clinical Coordinator who need access to all menus are assigned the Health Summary Overall Menu [GMTS MANAGER] rather than each menu separately. This User Manual describes the options on the first three menus; options on the Health Summary Maintenance Menu [GMTS IRM/ADPAC MAINT] are described in the Health Summary Technical Manual.

1. Health Summary Menu [GMTS USER]

This menu is for users who only need to print or display health summaries.

- 1 Patient Health Summary [GMTS HS BY PATIENT]
- 2 Ad Hoc Health Summary [GMTS HS ADHOC]
- 3 Range of Dates Patient Health Summary [GMTS HS BY PATIENT & DATE RANG]
- 4 Visit Patient Health Summary [GMTS HS BY PATIENT & VISIT]
- 5 Hospital Location Health Summary [GMTS HS BY LOC]
- 6 Information Menu ... [GMTS INFO ONLY MENU]
 - 1 Inquire about a Health Summary Type [GMTS TYPE INQ]
 - 2 List Health Summary Types [GMTS TYPE LIST]
 - 3 Inquire about a Health Summary Component [GMTS COMP INQ]
 - 4 List Health Summary Components [GMTS COMP LIST]
 - 5 List Health Summary Component Descriptions [GMTS COMP DESC LIST]
- 7 CPRS Reports Tab 'Health Summary Types List' Menu ... [GMTS GUI HS LIST]
 - 1 Display 'Health Summary Types List' Defaults [GMTS GUI HS LIST DEFAULTS]
 - 2 Precedence of 'Health Summary Types List' [GMTS GUI HS LIST PRECEDENCE]
 - 3 Method of compiling 'Health Summary Types List' [GMTS GUI HS LIST METHODS]
 - 4 Edit 'Health Summary Types List' Parameters [GMTS GUI HS LIST PARAMETERS]

2. Health Summary Enhanced Menu [GMTS ENHANCED USER]

This menu is for users who need to create, modify, or delete their *own* health summary types, in addition to printing health summaries.

- 1 Patient Health Summary [GMTS HS BY PATIENT]
- 2 Ad Hoc Health Summary [GMTS HS ADHOC]
- 3 Range of Dates Patient Health Summary [GMTS HS BY PATIENT & DATE RANG]
- 4 Visit Patient Health Summary [GMTS HS BY PATIENT & VISIT]
- 5 Hospital Location Health Summary [GMTS HS BY LOC]
- 6 Information Menu ... [GMTS INFO ONLY MENU]
 - 1 Inquire about a Health Summary Type [GMTS TYPE INQ]
 - 2 List Health Summary Types [GMTS TYPE LIST]
 - 3 Inquire about a Health Summary Component [GMTS COMP INQ]
 - 4 List Health Summary Components [GMTS COMP LIST]
 - 5 List Health Summary Component Descriptions [GMTS COMP DESC LIST]
- 7 Create/Modify Health Summary Type [GMTS TYPE ENTER/EDIT]
- 8 Delete Health Summary Type [GMTS TYPE DELETE]
- 9 CPRS Reports Tab 'Health Summary Types List' Menu ... [GMTS GUI HS LIST]
 - 1 Display 'Health Summary Types List' Defaults
 - 2 Precedence of 'Health Summary Types List
 - 3 Method of compiling 'Health Summary Types List
 - 4 Edit 'Health Summary Types List' Parameters

3. Health Summary Coordinator's Menu [GMTS COORDINATOR]

This menu is for users who need to print or display health summaries, and to create, modify, or delete health summary types, and set up nightly batch printing at specified locations.

- 1 Print Health Summary Menu ... [GMTS HS MENU]
 - 1 Patient Health Summary [GMTS HS BY PATIENT]
 - 2 Ad Hoc Health Summary [GMTS HS ADHOC]
 - 3 Range of Dates Patient Health Summary [GMTS HS BY PATIENT & DATE RANG]
 - 4 Visit Patient Health Summary [GMTS HS BY PATIENT & VISIT]
 - 5 Hospital Location Health Summary [GMTS HS BY LOC]
 - 6 Batch Print of All Clinics by Visit Date [GMTS HS FOR ALL CLINICS]
- 2 Build Health Summary Type Menu ... [GMTS BUILD MENU]
 - 1 Create/Modify Health Summary Type [GMTS TYPE ENTER/EDIT]
 - 2 Delete Health Summary Type [GMTS TYPE DELETE]
- 3 Health Summary Objects Menu [GMTS OBJ MENU]
 - 1 Create/Modify Health Summary Object [GMTS OBJ ENTER/EDIT]
 - 2 Inquire about a Health Summary Object [GMTS OBJ INQ]
 - 3 Test a Health Summary Object [GMTS OBJ TEST]
 - 4 Delete Health Summary Object [GMTS OBJ DELETE]
 - 5 Export/Import a Health Summary Object [GMTS OBJ EXPORT/IMPORT]
 - 1 Export a Health Summary Object [GMTS OBJ EXPORT]
 - 2 Import/Install a Health Summary Object [GMTS OBJ IMPORT/INSTALL]

Health Summary Coordinator's Menu [GMTS COORDINATOR], cont'd

- 4 Information Menu ... [GMTS INFO ONLY MENU]
 - 1 Inquire about a Health Summary Type [GMTS TYPE INQ]
 - 2 List Health Summary Types [GMTS TYPE LIST]
 - 3 Inquire about a Health Summary Component [GMTS COMP INQ]
 - 4 List Health Summary Components [GMTS COMP LIST]
 - 5 List Health Summary Component Descriptions [GMTS COMP DESC LIST]
- 5 Print Health Summary Menu ... [GMTS HS MENU]
 - 1 Patient Health Summary [GMTS HS BY PATIENT]
 - 2 Ad Hoc Health Summary [GMTS HS ADHOC]
 - 3 Range of Dates Patient Health Summary [GMTS HS BY PATIENT & DATE RANG]
 - 4 Visit Patient Health Summary [GMTS HS BY PATIENT & VISIT]
 - 5 Hospital Location Health Summary [GMTS HS BY LOC]
 - 6 Batch Print of All Clinics by Visit Date [GMTS HS FOR ALL CLINICS]
- 3 Set-up Batch Print Locations [GMTS HS BY LOC PARAMETERS]
- 4 List Batch Health Summary Locations [GMTS TASK LOCATIONS LIST]
- 5 CPRS Reports Tab 'Health Summary Types List' Menu ... [GMTS GUI HS LIST]
 - 1 Display 'Health Summary Types List' Defaults
 - 2 Precedence of 'Health Summary Types List'
 - 3 Method of compiling 'Health Summary Types List'
 - 4 Edit 'Health Summary Types List' Parameters

4. Health Summary Maintenance Menu [GMTS IRM/ADPAC MAINT MENU]

This menu is for IRM staff or Clinical Coordinators who help implement and maintain Health Summary. Options on this menu are described in the Health Summary Technical Manual.

- 1 Disable/Enable Health Summary Component [GMTS IRM/ADPAC ENABLE/DISABLE]
- 2 Create/Modify Health Summary Components [GMTS IRM/ADPAC COMP EDIT]
- 3 Edit Ad Hoc Health Summary Type [GMTS IRM/ADPAC ADHOC EDIT]
- 4 Rebuild Ad Hoc Health Summary Type [GMTS IRM/ADPAC ADHOC LOAD]
- 5 Resequence a Health Summary Type [GMTS IRM/ADPAC TYPE RESEQUENCE]
- 6 Create/Modify Health Summary Type [GMTS TYPE ENTER/EDIT]
- 7 Edit Health Summary Site Parameters [GMTS IRM/ADPAC PARAMETER EDIT]
- 8 Health Summary Objects Menu [GMTS OBJ MENU]
 - 1 Create/Modify Health Summary Object [GMTS OBJ ENTER/EDIT]
 - 2 Inquire about a Health Summary Object [GMTS OBJ INQ]
 - 3 Test a Health Summary Object [GMTS OBJ TEST]
 - 4 Delete Health Summary Object [GMTS OBJ DELETE]
 - 5 Export/Import a Health Summary Object [GMTS OBJ EXPORT/IMPORT]
 - 1 Export a Health Summary Object [GMTS OBJ EXPORT]
 - 2 Import/Install a Health Summary Object [GMTS OBJ IMPORT/INSTALL]

Health Summary Maintenance Menu [GMTS IRM/ADPAC MAINT MENU], cont'd

- 9 CPRS Reports Tab 'Health Summary Types List' Menu [GMTS GUI REPORTS LIST MENU]
 - 1 Display 'Health Summary Types List' Defaults [GMTS GUI HS LIST DEFAULTS]
 - 2 Precedence of 'Health Summary Types List' [GMTS GUI HS LIST PRECEDENCE]
 - 3 Method of compiling 'Health Summary Types List' [GMTS GUI HS LIST METHOD]
 - 4 Edit 'Health Summary Types List' Parameters [GMTS GUI HS LIST PARAMETERS]

- 10 CPRS Health Summary Display/Edit Site Defaults [GMTS GUI SITE DEFAULTS]
 - 1 Display Site Health Summary List Defaults [GMTS GUI SITE DISPLAY DEFAULTS]
 - 2 Edit 'Health Summary Types List' Parameters [GMTS GUI SITE ADD/EDIT LIST]
 - 3 Edit Default HS Type List Compile Method [GMTS GUI SITE COMPILE METHOD]
 - 4 Add/Edit Allowable Entities for HS List [GMTS GUI SITE PRECEDENCE]
 - 5 Resequence Allowable Entities for HS List [GMTS GUI SITE RESEQUENCE]

How to Use This Manual

If you are new to **VISTA** and the VA computer system, see Appendix D for guidelines about using the computer.

Option examples

Menus and examples of computer dialogue that you'll see on your terminal are shown here in boxes:

```
Select Health Summary Type: OUTPATIENT_
Select Patient: HSPATIENT,ONE 10-03-40 666010101 SC VETERAN

Another patient can be selected.

Select Patient: <Enter>

DEVICE: HOME// <Enter>
```

Printed Summary examples

Printouts (on paper or screen) are depicted here in double-lined boxes:

```

10/11/94 16:03
***** CONFIDENTIAL OUTPATIENT SUMMARY *****
HSPATIENT,ONE 666-01-0101 SURG-ICU DOB: 10/03/40
----- DEM - Demographics -----
Address: hOLLYWOOD & VINE Phone: 703-450-8010
PARIS, TEXAS 23077 County: FAIRFAX
```

User responses

In computer dialogues, user responses are in boldface type.

```
Select NEW PERSON NAME: HSPATIENT,ONE
```

Explanations

Special notes in the manual text are preceded by “☞ **Note:**” and are in a lower font size. If a special note is needed inside a computer dialogue screen, it is preceded by an arrow (←). The following are examples of marked notes:

☞ **Note:** A list must be defined before you can use this option.

```
OCCURRENCE LIMIT: 10// <Enter> ←A return entered here causes the default
to be accepted!
```

Points of Interest

Points about a feature that need highlighting are preceded by this flag.

Chapter 2: Using Health Summary

Basic Features

- 1. Patient Health Summary**
- 2. Ad Hoc Health Summary**
- 3. Range of Dates Patient Health Summary**
- 4. Visit Patient Health Summary**
- 5. Hospital Location Health Summary**
- 6. Information Menu**
- 7. CPRS Reports Tab 'Health Summary Types List' Menu**

Using Health Summary—Basic Features

Chapter 2 describes how to use the basic features of the Health Summary package — displaying and printing pre-defined health summaries or ad hoc health summaries.

Health Summary Menu

This menu contains the basic Health Summary options that let you display or print Health Summaries. It also contains an Information sub-menu that lets you look up information about Health Summary types, components, or other items.

- 1 Patient Health Summary
- 2 Ad Hoc Health Summary
- 3 Range of Dates Patient Health Summary
- 4 Visit Patient Health Summary
- 5 Hospital Location Health Summary
- 6 Information Menu ...
7. CPRS Reports Tab 'Health Summary Types List' Menu...

On the following pages we describe, step-by-step, how to use these options.

1. Patient Health Summary Option

Displaying or Printing a Health Summary

Use the Patient Health Summary option to display or print a health summary for one or more patients, or a group of patients by location, such as the operating room, ward, or clinic. The health summary (in display or print format) contains patient information provided by *components* designated in the health summary *type*.

Definitions

<i>Component</i>	Summarized patient data extracted from various VISTA software packages.
<i>Type</i>	A structure or template containing defined components and unique characteristics. Contact your Health Summary Coordinator if you need certain components added to a particular health summary type or a specific health summary type created for your needs. You can request creation of a new health summary type by using the form “Request for New Health Summary Type,” in Appendix A of this manual.
<i>Selected component</i>	Indicates that a user can choose any number of <i>selection items</i> (e.g., tests, measurements, or procedures) available in the Laboratory, Nursing (Vital Signs), Radiology, and Patient Care Encounter (PCE) packages.

Before you use this option, you need to know the following:

- a) The *health summary type* that will provide the patient information you need. Four SAMPLE types are distributed with the package for sites to use as guidelines in developing their own types. For a list of available types at your site, enter a ? at the “Select Health Summary Type:” prompt (the first prompt when you enter this option, as shown in the example on the next page).
Depending on how a health summary type is defined at your site, sensitive patient data can be suppressed in the printed health summary.

- b) The *patient(s) name*.

☞ **Note:** You may identify a patient by entering information other than the patient’s name. You may also identify patients by entering their Date of Birth, SSN, Ward Location, or Room-Bed, at the Select Patient: prompt. If CPRS is available, you can also select multiple patients from a ward, clinic, treating specialty, attending physician, personal, or team list.

- c) Whether you will print the health summary or display it on your computer terminal.

Steps to Display a Patient Health Summary

1. Select the Patient Health Summary option from your menu.
2. Enter a health summary type name.
3. Enter the names of the patients you plan to display health summaries for.
4. Press <Enter> at the DEVICE: HOME// prompt to display the health summary or enter a printer name to print the health summary.

Example of requesting a Health Summary display.

 **Note:** User responses are shown in bold in examples of computer dialogue.

```
Select Health Summary Type: OUTPATIENT
Select Patient: HSPATIENT,ONE 10-03-40 666010101 SC VETERAN
Another patient can be selected.
Select Patient <Enter>
DEVICE: HOME// <Enter>
```

5. A health summary similar to the following is displayed on your screen.

```

***** CONFIDENTIAL OUTPATIENT SUMMARY *****
HSPATIENT,ONE      666-01-0104      DOB: 10/03/40
----- BDEM - Brief Demographics -----
                Address: HEARTATTACK & VINE      Phone: 555 555
                        LOS ANGELES, CA 94103
                Eligibility: SERVICE CONNECTED 50% to 100%      Age: 50
                                                                Sex: MALE
----- CVP - Past Clinic Visits -----
10/09/95 08:45      BLUE-ORTHOPEDIC-JC
10/03/95 13:00      GREEN-DERMATOLOGY PM-JC
10/03/95 10:00      PSYCHOLOGY JC
09/19/95 10:00      PSYCHOLOGY JC
09/18/95 09:30      C&L (RICK)
09/12/95 10:00      PSYCHOLOGY JC
----- BLO - Brief Lab Orders (max 6 occurrences or 1 year) -----
Collection DT Test Name      Specimen      Urgency      Status
09/25/95      GLUCOSE      SERUM      ROUTINE      ORDERED
09/13/95      CHEM 7      SERUM      ROUTINE      COMPLETED
05/22/95      CBC      BLOOD      ROUTINE      PROCESSING
----- SLT - Lab Tests Selected (max 6 occurrences or 1 year) -----
Collection DT      Specimen      Test Name      Result      Units      Ref Range
05/03/95 10:51      SERUM      THEOPHYLLINE      11.9      ug/ml      10 - 20
04/29/95 16:51      SERUM      CHLORIDE      100      ug/ml      10 - 20
03/24/95 16:26      SERUM      THEOPHYLLINE      6.6 L      ug/ml      10 - 20
-----CLINICAL MAINTENANCE REMINDERS -----
                LAST      NEXT
CHOLESTEROL      9/12/95      DUE NOW
BLOOD PRESS      9/12/95      DUE NOW
SMOKING EDU      9/12/95      DUE NOW
WEIGHT      9/12/95      DUE NOW
* END *
Press <Enter> to continue, ^ to exit component, or select component: ^
    
```

This patient data can be suppressed by settings in the HS Type definition.

 *Points of Interest*

- This example uses a fictitious health summary type called OUTPATIENT.
- The health summary type selected, in this case OUTPATIENT, determines which components are displayed (e.g., Past Clinic Visits), their component order (summary order), and component characteristics.

- The health summary type also determines *maximum occurrences, time limits, Hospital Location Display, ICD Text Display, and Provider Narrative Display*. Data within a component is displayed with the most recent data first.
- The three entries displayed in the Lab Orders component for patient Tom S. Weights occur within a one-year period. If there are more than six lab orders, only the six most recent orders are displayed.
- Selection items are identified for the Lab Tests Selected component and Clinical Maintenance Reminders component. The OUTPATIENT health summary type determines the selection items included.
- The word CONFIDENTIAL always precedes the name of the health summary type in the display or the printed copy, and the word SUMMARY follows the summary type. *All health summaries display or print in an 80-character format.*
- As of Patch 85, you can suppress sensitive patient data in Health Summary printouts. Depending on the response to “SUPPRESS SENSITIVE PATIENT DATA” when defining a Health Summary Type, the SSN/DOB information will be in one of the following formats:
 - Full 9 digit SSN and full DOB
 - 4 digit SSN and No DOB
 - No SSN and No DOB
- Notifications

You may see a “View Alerts” message while using Health Summary:

```
HSPATIENT,TWO (T1111): Co-signature required on note(s).
HSPATIENT,THREE (T0000): Unsigned notes.
Enter "VA VIEW ALERTS to review alerts
```

This feature is used by packages in VISTA to inform health care team members about a patient’s status or that some action needs to be taken. For more information about how to respond to the alerts, refer to the particular package for which the alert is generated.

2. Ad Hoc Health Summary Option

This option lets you select any or all health summary components and assign component characteristics for one or more patients. The components selected in this option are **not saved** in a health summary type, but are available only while you are using this option. If you want to re-use this ad hoc health summary, you must request creation of a new health summary type. For more information, see Appendix A of this manual.

Steps to use the Ad Hoc Health Summary option:

1. Select the Ad Hoc Health Summary option from your menu.

Select Health Summary Menu Option: **A** Ad Hoc Health Summary

2. A list of components is displayed:

CD	Advance Directive	CY	Cytopathology	RXNV	Non VA Meds
BADR	Brief Adv React/All	EM	Electron Microscopy	ONC	Oncology
ADR	Adv React/Allerg	MIC	Microbiology	ORC	Current Orders
BNC	BRAND NEW COMPONENT	BMIC	Brief Microbiology	ED	Education
CPB	Clin Proc Brief	LO	Lab Orders	EDL	Education Latest
CMB	Reminder Brief	BLO	Brief Lab Orders	EXAM	Exams Latest
CR	Reminders Due	SP	Surgical Pathology	HF	Health Factors
CF	Reminders Findings	SLT	Lab Tests Selected	SHF	Health Factor Select
CLD	Reminders Last Done	MAGI	MAG Imaging	IM	Immunizations
CM	Reminder Maintenance	ADC	Admission/Discharge	OD	Outpatient Diagnosis
CRS	Reminders Summary	ADT	ADT History	OE	Outpatient Encounter
CW	Clinical Warnings	EADT	ADT History Expanded	ST	Skin Tests
CP	Comp. & Pen. Exams	CVF	Fut Clinic Visits	RXIV	IV Pharmacy
CNB	Brief Consults	CVP	Past Clinic Visits	RXOP	Outpatient Pharmacy
CN	Crisis Notes	CON	Patient Contacts	RXUD	Unit Dose Pharmacy
DI	Dietetics	DEM	Demographics	PLA	Active Problems
DCS	Discharge Summary	BDEM	Brief Demographics	PLL	All Problems
BDS	Brief Disch Summary	DS	Disabilities	PLI	Inactive Problems
ENV	Full Environment	DD	Discharge Diagnosis		PROBLEM LSIT
FR	Fred	DC	Discharges	PN	Progress Notes
AVC	GEC	MHFV	MH Clinic Fut Visits	BPN	Brief Progress Notes
Press RETURN to continue or '^' to exit:					
GECC	Referral Count	PRC	ICD Procedures	SPN	Selected Prog Notes
GECH	Referral Categories	OPC	ICD Surgeries	SW	Social Work
GAF	Global Assess Funct	TR	Transfers	SCD	Spinal Cord Dysfunct
HS	HS Environment	TS	Treating Specialty	NSR	NON OR Procedures
II	Imaging Impression	MEDA	Med Abnormal	SRO	Surgery Only Reports
SII	Sel Image Impression	MEDB	Med Brief Report	SR	Surgery Rpt (OR/NON)
IP	Imaging Profile	MEDC	Med Full Captioned	BSR	Brief Surgery Rpts
IS	Imaging Status	MEDF	Med Full Report	SNSR	Selected NON OR Proc
		MEDS	Med (1 line) Summary		

Ad Hoc Health Summary

		MHPE	MH Physical Exam	URIN	URINALYSIS
BA	Blood Availability	MHRF	MH Suicide PRF Hx	VS	Vital Signs
BT	Blood Transfusions	MHTC	MH Treatment Coord	VSD	Detailed Vitals
CH	Chem & Hematology	MHAL	MHA Admin List	VSO	Vital Signs Outpat.
SCLU	Lab Cum Selected	MHAS	MHA Score	SVS	Vital Signs Selected
SCL1	Lab Cum Selected 1	MHVD	Detail Display	SVSO	Vital Select Outpat.
SCL2	Lab Cum Selected 2	MHVS	Summary Display		
SCL3	Lab Cum Selected 3	MRT2	Medication Worksheet		
SCL4	Lab Cum Selected 4	NOK	Next of Kin		

Note: These are all the components distributed with the Health Summary package. If your display of components looks different from this, your site may have modified the component list, or you may not have the necessary version of a supporting package installed.

Further Note: These components are listed by "Default Header." For example, "Blood Availability" is the default header name, whereas the component name is LAB BLOOD AVAILABILITY. If you need a more detailed explanation of this, contact your Clinical Coordinator or IRMS.

3. Enter a new set of components. You can enter the abbreviation for that component, the Default Header name, or the actual (Technical) name, as listed above.

```
Select NEW set of COMPONENT(S): ??

The Health Summary components you select at this prompt create an ADHOC
Health Summary

Select ONE or MORE items from the menu, separated by commas.

ALL items may be selected by typing "ALL".

EXCEPTIONS may be entered by preceding them with a minus.
  For example, "ALL,-THIS,-THAT" selects all but "THIS" and "THAT".

NOTE: Menu items are ordered alphabetically by the Component NAME.
      However, the displayed text is the Header Name which generally
      is different from the Component Name. Components may be picked
      by their abbreviation, Header Name, or Component Name.

Redisplay items? YES// NO
Select NEW set of COMPONENT(S): ???

          Navigation OUTSIDE of Health Summary

You may also enter "^^" followed by the name, partial name or synonym for
any of a variety of options OUTSIDE of Health Summary to which you can
jump. Partial matches will allow you to select from a subset of options.

For example:  ^^?      will list ALL available options.
              ^^PN     will show you all of the PROGRESS NOTES options, or
              ^^OR     will show you all of the ORDER ENTRY options.

You may also order a wide variety of LABORATORY tests using this syntax,
e.g., ^^CHEM 7 will allow you to ADD an order for that test.
```

Ad Hoc Health Summary

```
Redisplay items? YES//<Enter>
Select NEW set of COMPONENT(S): PN,SPN DCS  PROGRESS NOTES  SELECTED PROGRESS
NOTES Discharge Summary
```

- ☛ **Note:** If the first three characters of an ABBREVIATION HEADER NAME or Component NAME contain “ALL” (not case-sensitive), you can’t enter “ALL” to select all the items on the Ad Hoc Health Summary menu.

Default Limits and Selection Items						
Component	Occ Limit	Time Limit	Hosp Loc	ICD Text	Prov Narr	Selection Item(s)
PN Progress Notes	10	1Y				
SPN Selected Progress Notes	10	1Y				
DCS Discharges	10	1Y				

Select COMPONENT(S) to EDIT or other COMPONENT(S) to ADD:

Note: Default values are provided for Time and Occurrence Limits, Hospital Location Display, ICD Text Display, Provider Narrative Display, and Display Header Selection Items for most components. To change the component’s defaults, enter the component name(s) at the “Select COMPONENT(S) to EDIT or other COMPONENT(S) to ADD:” prompt, and then edit as necessary. You may also add more components at this prompt and edit their defaults.

4. Enter time and occurrence limits and Header Name. Where applicable, Hospital Location Display, ICD Text Display, and Provider Narrative Display defaults may also be changed here.

```
OCCURRENCE LIMIT: 10// <Enter> .
TIME LIMIT: 1Y// <Enter>
HEADER NAME: Progress Notes
```

5. Enter additional components, if desired, with time and occurrence limits for each. Press Enter or <Enter> if you don’t want to enter more components or edit the components you have entered.

```
Select COMPONENT(S) to EDIT or other COMPONENT(S) to ADD: DC DISCHARGES

Discharges
OCCURRENCE LIMIT: 10// 4
TIME LIMIT: 1Y// 2Y
HEADER NAME: <Enter>

Select COMPONENT(S) to EDIT or other COMPONENT(S) to ADD: <Enter>

Would you like to see Component Limits and Selection Items again? (Y/N):
N// <Enter> NO
```

- 6. Enter the patient names for this health summary.
- 7. Press <Enter> at the DEVICE: HOME// prompt to display the health summary or enter a printer name to print a paper copy.

```
Select Patient: HSPATIENT,ONE  
Another Patient can be selected  
Select Patient: <Enter>  
Device: HOME// <Enter>
```

- 8. An ad hoc health summary similar to the following is displayed:

Example 1: Note the highlighted sections that show the Local Title and Standard Title.

```
05/30/2006 16:12  
***** CONFIDENTIAL AD HOC SUMMARY pg. 1 *****  
HSPATIENT,ONE 666-12-9900 HOSPICE 178-1 DOB: 12/31/1898  
----- PN - Progress Notes (max 10 occurrences or 1 year) -----  
05/30/2006 16:08 Local Title: OUTPATIENT DISCHARGE INSTRUCTIONS  
Standard Title: RN EMERGENCY DEPARTMENT DISCHARGE NOTE  
Disposition/Clinic Appointment:  
After Care Sheet Given: ____YES ____NO  
Followup-Activity-Limitations:  
Condition on Discharge: ____Improved  
____Satisfactory  
____Unchanged  
Date/Time of Discharge:  
Patient Instructions:  
  
A copy of the patient instructions were given to the patient. The  
patient indicated that he/she understood those instructions.  
  
Signed by: /es/ ONE CPRSPROVIDER  
05/30/2006 16:08  
05/30/2006 16:07 Local Title: 10-10M NURSING AMB CARE  
Standard Title: ADMISSION EVALUATION NOTE  
Date/Time: MAY 30, 2006 16:07  
Patient Name: HSPATIENT,ONE  
Age: 107  
Sex: MALE
```

Ad Hoc Health Summary

On Arrival Patient was

Ambulatory:

Stretcher:

Wheelchair:

Phone Number:

Homeless?:

Allergies: Patient has answered NKA

Weight: 176.1 lb [80.0 kg] (09/25/2004 13:33)

Temperature: 99.8 F [37.7 C] (09/24/2004 19:39)

Pulse: 127 (09/24/2004 19:39)

Respiration: 20 (09/24/2004 19:39)

B/P: 141/73 (09/24/2004 19:39)

Pain Scale: 6 (09/23/2004 18:09)

Due to Injury?:

Current Medications:

Medications administered in Ambulatory Care/ER:

Triage:

Diabetic: Yes No

Oriented to person, place and time: Yes No

RN assessment show the patient is self care: Yes No

Patient verbalizes understanding of information on lodger pamphlet?

Yes No NA

Prescribed medications accompany lodger for self administration?

Yes No NA

History and Physical:

Heparin Lock or IV Infusion of _____ @ _____ cc/HR.

Started @ _____ am _____ pm in _____ (site) with # _____ needle.

Unsuccessful starts:

Diagnostic Impressions:

Plan:

Signed by: /es/ ONE CPRSPROVIDER

05/30/2006 16:07

05/16/2006 18:43 Local Title: APPOINTMENT NO SHOW - NUTRITION EDUCATION
CONSULT REPORT

Standard Title: EDUCATION CONSULT

Patient was a "no show" for

Reduction Class

Cholesterol Class

Diabetic Class

Plan:

Mailed diet materials with name and phone number for questions.

Signed by: /es/ ONE HSPROVIDER

05/16/2006 18:43

----- SPN - Selected Prog Notes (max 10 occurrences or 10 years) -----
05/30/2006 16:08 Local Title: OUTPATIENT DISCHARGE INSTRUCTIONS
Standard Title: RN EMERGENCY DEPARTMENT DISCHARGE NOTE

Disposition/Clinic Appointment:
After Care Sheet Given: YES NO

Followup-Activity-Limitations:
Condition on Discharge: Improved
 Satisfactory
 Unchanged

Date/Time of Discharge:
Patient Instructions:
A copy of the patient instructions were given to the patient. The patient indicated that he/she understood those instructions.

Signed by: /es/ CPRSPROVIDER, ONE
05/30/2006 16:08

05/30/2006 16:07 Local Title: 10-10M NURSING AMB CARE
Standard Title: ADMISSION EVALUATION NOTE

Date/Time: MAY 30, 2006 16:07
Patient Name: HSPATIENT,ONE
Age: 107
Sex: MALE

On Arrival Patient was
Ambulatory:
Stretcher:
Wheelchair:
Phone Number:
Homeless?:
Allergies: Patient has answered NKA
Weight: 176.1 lb [80.0 kg] (09/25/2004 13:33)
Temperature: 99.8 F [37.7 C] (09/24/2004 19:39)
Pulse: 127 (09/24/2004 19:39)
Respiration: 20 (09/24/2004 19:39)
B/P: 141/73 (09/24/2004 19:39)
Pain Scale: 6 (09/23/2004 18:09)

Due to Injury?:
Current Medications:
Medications administered in Ambulatory Care/ER:
Triage:
Diabetic: Yes No
Oriented to person, place and time: Yes No
RN assessment show the patient is self care: Yes No
Patient verbalizes understanding of information on lodger pamphlet?

Ad Hoc Health Summary

____ Yes ____ No ____ NA
Prescribed medications accompany lodger for self administration?
____ Yes ____ No ____ NA

History and Physical:

Heparin Lock or IV Infusion of _____ @ _____ cc/HR.
Started @ ____ am _____ pm in _____ (site) with # _____ needle.
Unsuccessful starts:

Diagnostic Impressions:

Plan:

Signed by: /es/ ONE CPRSPROVIDER
05/30/2006 16:07

05/30/2006 16:14

***** CONFIDENTIAL AD HOC SUMMARY pg. 1 *****
HSPATIENT,ONE 666-12-9900 HOSPICE 178-1 DOB: 12/31/1898

----- DCS - Discharge Summary -----

09/21/2004 - Present Status: COMPLETED
Local Title: DISCHARGE SUMMARY
Standard Title: DISCHARGE SUMMARY
Last Tr Specialty: HOSPICE Dict'd By: CPRSPROVIDER,ONE
Approved By: CPRSPROVIDER,ONE

TESTING

Signed by: /es/ ONE CPRSPROVIDER
05/23/2006 11:42

09/17/2004 - 09/21/2004 Status: COMPLETED
Local Title: DISCHARGE SUMMARY
Standard Title: DISCHARGE SUMMARY
Last Tr Specialty: INTERMEDIATE MEDICINE Dict'd By: HSPROVIDER,TWO
Approved By: CPRSPROVIDER,ONE

DISCHARGE SUMMARY

ADMIT DATE:09/17/04

DISCHARGE DATE:09/21/04

ATTENDING MD:Cassidy

CONSULTANTS:None

DISCHARGE DIAGNOSES:Prostate CA with mets to lumbar spine

***** CONFIDENTIAL AD HOC SUMMARY pg. 1 *****
HSPATIENT,ONE 666-12-9900 HOSPICE 178-1 DOB: 12/31/1898

----- PN - Progress Notes (max 10 occurrences or 1 year) -----

05/30/2006 16:08 Local Title: OUTPATIENT DISCHARGE INSTRUCTIONS

Standard Title: RN EMERGENCY DEPARTMENT DISCHARGE NOTE

Disposition/Clinic Appointment:

After Care Sheet Given: YES NO

Followup-Activity-Limitations:

Condition on Discharge: Improved
 Satisfactory
 Unchanged

Date/Time of Discharge:

Patient Instructions:

A copy of the patient instructions were given to the patient. The patient indicated that he/she understood those instructions.

Signed by: /es/ ONE CPRSPROVIDER
05/30/2006 16:08

05/30/2006 16:07 Local Title: 10-10M NURSING AMB CARE
Standard Title: ADMISSION EVALUATION NOTE

Date/Time: MAY 30, 2006 16:07
Patient Name: HSPATIENT,ONE
Age: 107
Sex: MALE

On Arrival Patient was
Ambulatory:
Stretcher:
Wheelchair:

Phone Number:
Homeless?:
Allergies: Patient has answered NKA
Weight: 176.1 lb [80.0 kg] (09/25/2004 13:33)
Temperature: 99.8 F [37.7 C] (09/24/2004 19:39)
Pulse: 127 (09/24/2004 19:39)
Respiration: 20 (09/24/2004 19:39)
B/P: 141/73 (09/24/2004 19:39)
Pain Scale: 6 (09/23/2004 18:09)

Due to Injury?:

Current Medications:
Medications administered in Ambulatory Care/ER:

Triage:
Diabetic: Yes No
Oriented to person, place and time: Yes No
RN assessment show the patient is self care: Yes No
Patient verbalizes understanding of information on lodger pamphlet?
 Yes No NA
Prescribed medications accompany lodger for self administration?

Ad Hoc Health Summary

___ Yes ___ No ___ NA

History and Physical:

Heparin Lock or IV Infusion of _____ @ ___cc/HR.
Started @ ___am ___pm in _____ (site) with # _____ needle.
Unsuccessful starts:

Diagnostic Impressions:

Plan:

Signed by: /es/ ONE CPRSPROVIDER
05/30/2006 16:07

Example 2: Note the highlighted sections that show the Local Title and Standard Title.

```
***** CONFIDENTIAL AD HOC SUMMARY pg. 1 *****
HSPATIENT,TWO 666-14-5397 DOB: 10/15/1932
** DECEASED APR 10,1998@08:10 **

----- CD - Advance Directive -----

02/25/1997 12:48 Local Title: ADVANCE DIRECTIVE
Standard Title: ADVANCE DIRECTIVE

LIVING WILL AND DPOAHC COMPLETED ON 2/25/97.

Signed by: /es/ HSPROVIDER,ONE
MSSW 02/25/1997 12:49

----- CW - Clinical Warnings -----

10/11/1991 14:51 Local Title: CLINICAL WARNING
Standard Title: CLINICAL WARNING

Chief of Police and Security Service states that this patient recently
threatened to commit suicide and is known to carry a handgun. Please be
alert to behavior suggesting suicidal intent, and contact the appropriate
mental health clinicians if you feel he needs to be evaluated.

Signed by: /es/ HSPROVIDER,ONE
CHIEF OF PSYCHOLOGY 10/11/1991 14:53

Digital Pager: 800 123-4567

----- CN - Crisis Notes -----

04/29/1996 20:44 Local Title: CRISIS NOTE
Standard Title: CRISIS INTERVENTION NOTE

CRISIS FOCUS, On-Call Response:
```

Ad Hoc Health Summary

RESPONDED TO THE ER AT THE REQUEST OF THE MOD TO INTERVIEW THIS VETERAN WHO HAD PRESENTED COMPLAINING OF "CHEST PAIN". THE MOD WAS CONCERNED SECONDARY TO ODD BEHAVIORS VETERAN WAS EXHIBITING AND THE FACT THAT HER RESPONSES TO QUESTIONS WERE VAGUE OR INDEFINITE, AND SOMETIMES NOT FORTHCOMING AT ALL.

Signed by: /es/ HSPROVIDER,ONE
Addiction Counselor 04/29/1996 21:10

Analog Pager: 5-678

*** END ***** CONFIDENTIAL AD HOC SUMMARY pg. 1 *****

3. Range of Dates Patient Health Summary

This option lets you print health summaries of a specified, pre-defined health summary type for multiple patients. After patients are selected, you can pick a date range. Data for summaries is based on the date range. This date range overrides time limits for components which allow this option.

Steps to print a Range of Dates Patient Health Summary

1. Select the Range of Dates Patient Health Summary option from your menu.
2. Enter a health summary type name.
3. Enter the names of patients you plan to print a Health Summary for.
4. Enter beginning and ending dates.
5. Press <Enter> at the DEVICE: HOME// prompt to display the health summary or enter a printer name to print the health summary.

```

Select Health Summary Menu Option: ?

 1      Patient Health Summary
 2      Ad Hoc Health Summary
 3      Range of Dates Patient Health Summary
 4      Visit Patient Health Summary
 5      Hospital Location Health Summary
 6      Information Menu ...
 7      CPRS Reports Tab 'Health Summary Types List' Menu...

Enter ?? for more options, ??? for brief descriptions, ?OPTION for help text.

Select Print Health Summary Menu Option: 3 Range of Dates Patient Health
Summary

Select Health Summary Type:  SAMPLE 1

Select Patient:  HSPATIENT,ONE.      10-03-40      666010101      SC VETERAN

Another patient(s) can be selected.

Select Patient: <Enter>

Enter Beginning Date (MM/DD/YY):  T-30
Enter Ending Date (MM/DD/YY):  TODAY// <Enter> (SEP 05, 2001)

DEVICE: HOME// <Enter>  VAX

```

A health summary for the specified dates will be displayed on your screen.

4. Visit Patient Health Summary

This option lets you print health summaries of a specified, pre-defined health summary type for multiple patients. After a patient is selected, you can pick an outpatient visit or an inpatient hospital admission. If the Patient Care Encounter (PCE) package isn't installed, you can only choose an inpatient visit. Data for summaries is based on a date range from the outpatient visit or inpatient admission. This date range overrides time limits for components which allow this option.

Steps to print a Visit Patient Health Summary

1. Select the Visit Patient Health Summary option from your menu.
2. Enter a health summary type name.
3. Enter the name of the patient you plan to print a health summary for. (You can select other patients after you have specified the visit date for this patient.)
4. Specify whether you want an outpatient visit or an admission and then choose the entry.
5. Answer yes if you wish to include the Outpatient Pharmacy Action Profile.

 **NOTE:** This prompt appears only if the site parameter "Prompt for action profiles" is enabled.

6. Press <Enter> at the DEVICE: HOME// prompt to display the health summary or enter a printer name to print the health summary.

Visit Patient Health Summary

```
Select Health Summary Menu Option: ?

1      Patient Health Summary
2      Ad Hoc Health Summary
3      Range of Dates Patient Health Summary
4      Visit Patient Health Summary
5      Hospital Location Health Summary
6      Information Menu ...
7.     CPRS Reports Tab 'Health Summary Types List' Menu...

Enter ?? for more options, ??? for brief descriptions, ?OPTION for help text.

Select Print Health Summary Menu Option: 4 Visit Patient Health Summary

Select Health Summary Type: SAMPLE 1  SAMPLE 1

Select Patient: HSPATIENT,ONE  10-03-40      666010101      SC VETERAN

      Select one of the following:

          1      Outpatient Visit Date
          2      Admission Date

Enter response: 2 Admission Date

          ADMISSION DATE/TIME          DISCHARGE DATE/TIME

          1      8/16/94 8:35 am          8/19/94 3:21:31 pm
          2      7/22/91 10:01:23 am      2/17/94 1:00 pm

Enter a number between 1 and 2: 2

Select Another Patient: <Enter>
Include Outpatient Pharmacy Action Profile (Y/N)? NO// YES
DEVICE: HOME// PRINTERNAME
```

 **Note:** It is preferable to send the Health Summary to a printer rather than your terminal screen when Action Profiles are included.

Printed Health Summary Example

```

Printed for data from 07/22/91 to 02/17/94                                08/23/95 07:37
***** CONFIDENTIAL SAMPLE 1 SUMMARY *****
HSPATIENT,ONE                666010101                                DOB: 10/03/40

----- BDEM - Brief Demographics -----

                Address: HEARTATTACK & VINE                        Phone: 555 555 2472
                        LOS ANGELES, CA 94103
Eligibility: SERVICE CONNECTED 50% to 100%                Age: 50
                                                                Sex: MALE

----- BLO - Brief Lab Orders (max 10 occurrences) -----

Collection DT    Test Name                Specimen        Urgency        Status
04/13/93 11:00  CBC                            BLOOD          ROUTINE        ORDERED
04/13/93 11:00  GLUCOSE                         SERUM          ROUTINE        ORDERED
03/16/93 09:35  GLUCOSE                         SERUM          ROUTINE        COMPLETED
03/16/93 09:31  CHEM 7                          SERUM          ROUTINE        COMPLETED
03/16/93 09:30  GLUCOSE                         SERUM          ROUTINE        COMPLETED
03/16/93 09:28  CHEM 7                          SERUM          ROUTINE        COMPLETED
03/16/93 09:14  CHEM 7                          SERUM          ROUTINE        COMPLETED
03/16/93 09:14  CHEM 7                          SERUM          ROUTINE        COMPLETED
03/16/93 08:54  CHEM 7                          SERUM          ROUTINE        COMPLETED
03/16/93 08:52  CHEM 7                          SERUM          ROUTINE        COMPLETED

----- BMIC - Brief Microbiology (max 10 occurrences) -----

No data available

----- BSR - Brief Surgery Rpts (max 10 occurrences) -----

No data available

----- RS - Radiology Status (max 10 occurrences) -----

Request DT    Status  Procedure                Scheduled DT    Provider
04/08/93      p      ANKLE 2 VIEWS                HSPROVIDER,ONE
04/08/93      p      CHEST 2 VIEWS PA&LAT        HSPROVIDER,ONE
04/01/93      p      CHEST 2 VIEWS PA&LAT        HSPROVIDER,ONE
03/15/93      p      CHEST 2 VIEWS PA&LAT        HSPROVIDER,TWO

----- SCLU - Lab Cum Selected (max 10 occurrences) -----

No selection items chosen for this component.

----- DC - Discharges (max 10 occurrences) -----

Date of Discharge: 02/17/94
Bedsection: INTERMEDIATE MEDICINE
Disposition Type: NON-SERVICE CONNECTED (OPT-NSC)
Disposition Place: UNKNOWN
Outpatient Treatment: UNKNOWN

* END *
Press <Enter> to continue, ^ to exit, or select component:
    
```

5. Hospital Location Health Summary

This option lets you print or display on your screen health summaries for all patients at specific or multiple hospital locations (ward, clinic, or operating room).

You can also include an Outpatient Pharmacy Action Profile print of the patients at any of the locations you select. These profiles are printed in tandem with the selected health summary type for selected patient locations. For example, John Doe's health summary will print, and then his action profile, etc.

If the hospital location you specify is a clinic or operating room location (for example, Oncology or OR1), you will need to enter both a beginning and ending visit date or surgery date for that clinic or operating room location.

Steps to use option:

1. Select the Hospital Location Health Summary option from your menu.

```
Select Health Summary User Menu Option: Hospital Location Health
Summary
```

2. Select the health summary type.

The default is the last summary type you requested. You can enter a new summary type name, title, or owner.

```
Select Health Summary Type: OUTPATIENT// <Enter>
```

3. Select one or more hospital locations.

Enter ? to see a list of hospital locations. Select from the list. You will be prompted sequentially for each location.

```
Select Hospital Location: 1A
Select Next Hospital Location: Orthopedic
Select Next Hospital Location: <Enter>
```

4. Answer yes if you wish to include the Outpatient Pharmacy Action Profile.

 **NOTE:** This prompt appears only if the site parameter “Prompt for action profiles” is enabled.

```
Include Outpatient Pharmacy Action Profile (Y/N)? NO// <Enter>
```

5. Enter the beginning and ending visit or surgery dates.

If you enter a clinic or operating room location above, you will get these prompts.

```
Please enter the beginning Visit or Surgery date:10/19/95// <Enter>
(OCT 19, 1995)
Please enter the ending Visit or Surgery date:10/19/95// T+1 (OCT 19,
1995)
No patients found at Clinic Orthopedic on 10/19/95 to 10/20/95.
Select Hospital Location: <Enter>
```

If the system has no record of patients at a selected ward location, a message informs you that no patients were found at that location.

6. Enter <Enter> at the DEVICE: prompt to display the health summary on your screen or enter a printer name.

 *Points of Interest:*

1. If there are no patients at the location you enter, you are told there are no patients and returned to the “Select Hospital Location:” prompt for another choice.
2. Enter a single ^ at the “Select Hospital Location:” prompt to select another health summary type.
3. If you enter a single ^ at the bottom of the screen in a health summary, you will see the next patient’s health summary at that location. If no other patients exist, you are returned to the “Select Hospital Location:” prompt.

^^ will exit you from viewing the selected Health Summaries.

6. Information Menu

This option contains five information options that let you print lists or get information about health summary types and components.

- 1 Inquire about a Health Summary Type
- 2 List Health Summary Types
- 3 Inquire about a Health Summary Component
- 4 List Health Summary Components
- 5 List Health Summary Component Descriptions

Inquire about a Health Summary Type

This option provides you with a detailed list of components contained in a health summary type. The information in this inquiry includes the component's abbreviation, component order in the summary (summary order), component name, maximum occurrence limits, time limits, Hospital Location Display, ICD Text Display, Provider Narrative Display, and selection criteria.

Steps to use option:

1. Select Inquire about a Health Summary Type from your Information Menu.

```

Select Health Summary Menu Option: Information Menu

    1  Inquire about a Health Summary Type
    2  List Health Summary Types
    3  Inquire about a Health Summary Component
    4  List Health Summary Components
    5  List Health Summary Component Descriptions

Select Information Menu Option: INQ
    1  Inquire about a Health Summary Type
    2  Inquire about a Health Summary Component
CHOOSE 1-2: 1

```

2. Select the Health Summary Type you want information about.

```

Select Health Summary Type: ?
ANSWER WITH HEALTH SUMMARY TYPE LOCATION(S) USING THE SUMMARY,
OR
    TITLE, OR OWNER
CHOOSE FROM:
SAMPLE 1
SAMPLE 2
SAMPLE 3   GMTS HS ADHOC OPTION
Select Health Summary Type Name: SAMPLE 2
    
```

3. Select the printer you want to print to, or press return if you want a screen display.

```

DEVICE: <Enter>
    
```

4. A report similar to the following is displayed on your screen:

HEALTH SUMMARY TYPE INQUIRY							
Type Name: SAMPLE 2				Lock: GMTSMGR			
Title:							
Owner: POSTMASTER							
SUPPRESS PRINT OF COMPONENTS WITHOUT DATA:							
Abb.	Order	Component Name	Max Occ	Hosp Time	ICD Loc	Text	Prov Narr Selection
DEM	5	Demographics					
ADR	10	Adv React/Allerg					
CN	15	Crisis Notes					
CW	20	*Clinical Warnings					
LO	25	Lab Orders	10				
CH	30	Chem & Hematology	10	1Y			
SCLU	35	Lab Cum Selected	10	1Y			
SLT	40	Lab Tests Selected	10	1Y			
MIC	45	Microbiology	10	1Y			
CY	50	Cytopathology	10	1Y			
SP	55	Surgical Pathology	10	2Y			
BA	60	Blood Availability	10	1Y			
BT	65	Blood Transfusions	10	1Y			
RXUD	70	Unit Dose Pharmacy		1Y			
RXIV	75	IV Pharmacy		6M			
RP	80	Radiology Profile	10	1Y			
OPC	85	ICD Surgeries	10	1Y			
PRC	90	ICD Procedures	10	1Y			
MED	95	Medicine Summary	10	1Y			
SR	100	Surgery Reports	10	1Y			
PN	105	Progress Notes	10	1Y			
ADC	110	Admission/Discharge	10	3Y			
TS	115	Treating Specialty	10	1Y			
TR	120	Transfers	10	1Y			
DC	125	Discharges	10	1Y			

* = Disabled Components

List Health Summary Types

This option provides you with a list of all health summary types currently defined on your system, indicates the person designated as the *owner* of a health summary type, and whether a lock is required to edit a health summary type. This list can be displayed on your screen or printed.

The *owner* listing tells you who created a health summary type and the *lock* listing tells you if a key is required for editing/deleting a health summary type.

Steps to use option:

1. Select List Health Summary Types from your Information Menu.

```
Select Information Menu Option:  List Health Summary Types
```

3. Select the printer you want to print to, or press return if you want a screen display.

```
DEVICE: <Enter>
```

4. A list similar to the following is displayed on your screen:

HEALTH SUMMARY TYPE LIST	Owner	JUL 31,2001	12:18	PAGE 1
Health Summary Type			Lock	
AAS	ACCOUNT,CHIEF			
AC CLINICAL SUMMARY	ACCOUNT,CHIEF			
ACTIVE PROBLEMS	ACCOUNT,CHIEF			
GMTS HS ADHOC OPTION	POSTMASTER		GMTSMGR	
SAMPLE 1	POSTMASTER		GMTSMGR	
SAMPLE 2	POSTMASTER		GMTSMGR	
SAMPLE 3	POSTMASTER		GMTSMGR	
SAMPLE 4	POSTMASTER		GMTSMGR	
HSPROVIDER2	HSPROVIDER, TWO			
HTN CLINIC	HSUSER, ONE			

Inquire about a Health Summary Component

This option provides you with details about an individual component, including Abbreviation, Time and Occurrence Limits, Display Name, Hospital Location Display, ICD Text Display, Provider Narrative Display, Selection Item, Disabled message, and a complete description of the information contained in the component.

1. Select Inquire about a Health Summary Component from your Information Menu.

```

Select Information Menu Option:  INQ
1  Inquire about a Health Summary Type
2  Inquire about a Health Summary Component
CHOOSE 1-2:  2 Inquire about a a Health Summary Component

Select Health Summary Component Name:  DEM
    
```

2. Select the printer you want to print to, or press return if you want a screen display.

```

DEVICE:  HOME//  <Enter>
    
```

3. A list similar to the following is displayed on your screen:

```

HEALTH SUMMARY COMPONENT INQUIRY

Component Name:  MAS DEMOGRAPHICS
Display Name:  Demographics
Abbreviation:  DEM
Time Limits Apply:  NO
Max Occurrences Apply:  NO
Hospital Location Display Apply:  NO
ICD Text Display Apply:  NO
Provider Narrative Display Apply:  NO
Component Disabled:  NO

Description:

This component contains the following patient
demographic data (if available) from the MAS package:
address, phone, county, marital status, religion, age,
sex, occupation, period of service, POW status (e.g.,
Y or N), branch of service, combat status (e.g., Y or
N), eligibility code, current (verified) eligibility
status, service connected %, mean test, next of kin
(NOK), NOK phone number and address.
    
```

List Health Summary Components

This option produces a complete list of all health summary components and indicates each component's abbreviation, occurrence limit, time limit, hospital location displayed, ICD text displayed, provider narrative displayed, and whether or not the component has been marked as disabled.

1. Select List Health Summary Components from the Information Menu.

```
Select Information Menu Option: List
  1 List Health Summary Component Descriptions
  2 List Health Summary Components
  3 List Health Summary Types
CHOOSE 1-3: 2
```

2. Select the printer you want to print to, or press return if you want a screen display.

```
DEVICE: HOME// <Enter>
```

3. The following list is displayed on your screen:

HEALTH SUMMARY COMPONENT LIST				SEP 18, 2012	11:24	PAGE 1	
Component Name	Abbr.	Occur. Limits?	Time Limits?	Hosp. Loc.?	ICD Text?	Prov. Narr.?	Disabled?
Advance Directive	CD						
Brief Adv React/All	BADR						
Adv React/Allerg	ADR						
CLINICAL MAINTENANCE							
Reminder Brief	CMB						
Reminders Due	CR						
Reminders Findings	CF						
Reminders Last Done	CLD						
Reminder Maintenance	CM						
Reminders Summary	CRS	yes	yes				
Clinical Warnings	CW						
Comp. & Pen. Exams	CP	yes	yes				
Brief Consults	CNB	yes	yes				
Crisis Notes	CN						
Dietetics	DI	yes	yes				
Discharge Summary	DCS	yes	yes				
Brief Disch Summary	BDS	yes	yes				
Referral Count	GECC	yes	yes				
Referral Categories	GECH	yes	yes				
Global Assess Funct	GAF	yes	yes				
Imaging Impression	II	yes	yes				
Sel Image Impression	SII	yes	yes				
Imaging Profile	IP	yes	yes				
Imaging Status	IS	yes	yes				
Blood Availability	BA	yes	yes				

Information Menu

Blood Transfusions	BT	yes	yes					
Chem & Hematology	CH	yes	yes					
Lab Cum Selected	SCLU	yes	yes					
Lab Cum Selected 1	SCL1	yes	yes					
Lab Cum Selected 2	SCL2	yes	yes					
Lab Cum Selected 3	SCL3	yes	yes					
Lab Cum Selected 4	SCL4	yes	yes					
Cytopathology	CY	yes	yes					
Electron Microscopy	EM	yes	yes					
Microbiology	MIC	yes	yes					
Brief Microbiology	BMIC	yes	yes					
Lab Orders	LO	yes	yes					
Brief Lab Orders	BLO	yes	yes					
Surgical Pathology	SP	yes	yes					
Lab Tests Selected	SLT	yes	yes					
MAG Imaging	MAGI	yes	yes					
Admission/Discharge	ADC	yes	yes					
ADT History	ADT	yes	yes					temporary
ADT History Expanded	EADT	yes	yes					
Fut Clinic Visits	CVF							
Past Clinic Visits	CVP	yes	yes					
Patient Contacts	CON							
Demographics	DEM							
Brief Demographics	BDEM							
Disabilities	DS							
Discharge Diagnosis	DD	yes	yes					
Discharges	DC	yes	yes					
MH Clinic Fut Visits	MHFV							
ICD Procedures	PRC	yes	yes					
ICD Surgeries	OPC	yes	yes					
Transfers	TR	yes	yes					
Treating Specialty	TS	yes	yes					
Med Abnormal	MEDA	yes	yes					
Med Brief Report	MEDB	yes	yes					
Med Full Captioned	MEDC	yes	yes					
Med Full Report	MEDF	yes	yes					
Med (1 line) Summary	MEDS	yes	yes					
MH Physical Exam	MHPE	yes	yes					
MH Suicide PRF Hx	MHRF							
MH Treatment Coor	MHTC							
MHA Admin List	MHAL	yes	yes					
MHA Score	MHAS	yes	yes					
Detail Display	MHVD							
Summary Display	MHVS							
Medication Worksheet	MRT2							
Medication Worksheet	MRT2							
Next of Kin	NOK							
Non VA Meds	RXNV	yes	yes					
Oncology	ONC							
Current Orders	ORC		yes					
Education	ED	yes	yes					
Education Latest	EDL		yes					
Exams Latest	EXAM		yes					
Health Factors	HF	yes	yes					
Health Factor Select	SHF	yes	yes					
Immunizations	IM							
Location of Home	LH							permanent
Outpatient Diagnosis	OD	yes	yes	yes	yes	yes		
Outpatient Encounter	OE	yes	yes	yes	yes	yes		

Information Menu

Skin Tests	ST				
Treatments Provided	TP	yes	yes		permanent
IV Pharmacy	RXIV		yes		
Outpatient Pharmacy	RXOP		yes		
Unit Dose Pharmacy	RXUD		yes		
Active Problems	PLA			yes	yes
All Problems	PLL			yes	yes
Inactive Problems	PLI			yes	yes
Progress Notes	PN	yes	yes		
Brief Progress Notes	BNP	yes	yes		
Selected Prog Notes	SPN	yes	yes		
Social Work	SW				
Spinal Cord Dysfunct	SCD	yes	yes		
NON OR Procedures	NSR	yes	yes		
Surgery Only Reports	SRO	yes	yes		
Surgery Rpt (OR/NON)	SR	yes	yes		
Brief Surgery Rpts	BSR	yes	yes		
Selected NON-OR Proc	SNSR	yes	yes		
URINALYSIS	URIN	yes	yes		
Vital Signs	VS	yes	yes		
Detailed Vitals	VSD	yes	yes		
Vital Signs Outpat.	VSO	yes	yes		
Vital Signs Selected	SVS	yes	yes		
Vital Select Outpat.	SVSO	yes	yes		

HEALTH SUMMARY COMPONENT LIST				JUL 31,2001 12:27		PAGE 1	
Component Name	Abbr.	Occur. Limits?	Time Limits?	Hosp. Loc.?	ICD Text?	Prov. Narr.?	Disabled?
Selected Prog Notes	SPN	yes	yes				
Social Work	SW						
Spinal Cord Dysfunct	SCD	yes	yes				
NON OR Procedures	NSR	yes	yes				
Surgery Only Reports	SRO	yes	yes				
Surgery Rpt (OR/NON)	SR	yes	yes				
Brief Surgery Rpts	BSR	yes	yes				
Selected NON-OR Proc	SNSR	yes	yes				
URINALYSIS	URIN	yes	yes				
Vital Signs	VS	yes	yes				
Detailed Vitals	VSD	yes	yes				
Vital Signs Outpat.	VSO	yes	yes				
Vital Signs Selected	SVS	yes	yes				
Vital Select Outpat.	SVSO	yes	yes				

Select Information Menu Option: <Enter>

List Health Summary Component Descriptions

This option provides you a detailed list of all health summary components.

 **Note:** Although this list can be displayed, it is most beneficial if printed and used as reference material. *Only a small portion of the list is shown in the example below—a complete copy is in Appendix C of this manual.*

1. Select List Health Summary Component Descriptions from the Information Menu.

Select Information Menu Option: ?
1 Inquire about a Health Summary Type
2 List Health Summary Types
3 Inquire about a Health Summary Component
4 List Health Summary Components
5 List Health Summary Component Descriptions
CHOOSE 1-5: 5

2. Select the printer you want to print to, or press <Enter> for a screen display.

DEVICE: PRINTERNAME

3. A list similar to the following is printed.

HEALTH SUMMARY COMPONENT DESCRIPTION LIST		JUL 31,2001 12:31	PAGE 1
Component Name	Description	Abbrev.	
Advance Directive	This component contains advance directive notes entered using the Text Integration Utilities (TIU). Advance Directives are a type a progress note which includes clinical information that clinicians need to be alerted to. Time and maximum occurrent limits apply to this component. If this component is printed to either a CRT or another device type, information will include title, text of note, electronic signature block, and date/time posted.	CD	
Brief Adv React/All	This component provides patient allergy/adverse reaction information from the Allergy Tracking System. It provides a brief patient list of all known food, drug and environmental allergies or adverse reactions (e.g., hay fever).	BADR	
Adv React/Allerg	This component provides patient allergy/adverse reaction information from the Allergy Tracking System. It provides a list of all known food, drug and environmental allergies or adverse reactions (e.g., hay fever). Data element included are type of reaction, mechanism of reaction, causative agent, verification status, signs/symptoms for the reaction, the originator, and comments.	ADR	
Reminder Brief	This is a brief version of the CLINICAL REMINDERS MAINTENANCE component.	CMB	
Reminders Due	This component lists only clinical reminders that are due now. If the date the reminder was last satisfied is known it is listed under LAST. Otherwise the word unknown is printed.	CR	
Reminder Maintenance	This component lists reminders that are due and not due as does the CRS component. In addition it shows why the reminder is due or not due.	CM	
Reminders Summary	This component is similar to PCE CLINICAL REMINDERS DUE except that it shows all reminders not just those that are due. The information will include the NEXT due date, or N/A, and the LAST DATE. N/A reminders will be displayed unless the IGNORE ON N/A field is set.	CRS	

7. CPRS Reports Tab “Health Summary Types List” Menu

Use the options in the CPRS Reports Tab “Health Summary Types List” Menu to select the Health Summary Types to list on the Reports Tab, arrange the order of these Health Summaries on the list, and to the users’ preferences.

The CPRS Reports Tab ‘Health Summary Types List’ Menu contains four options:

- 1 Display 'Health Summary Types List' Defaults
- 2 Precedence of 'Health Summary Types List'
- 3 Method of compiling 'Health Summary Types List'
- 4 Edit 'Health Summary Types List' Parameters

See Chapter 3, section 4 for more complete descriptions of these options.

Using Health Summary in CPRS

To display a Health Summary, follow these steps:

1. Select a patient after you enter the CPRS system.
2. Select the Reports tab.
3. Under the Available Reports box on the left side of the screen, click the “+” sign in order to expand the Health Summary heading.
4. Select a Health Summary by clicking on the summary that you would like to see. After you have selected a summary, the appropriate data is displayed on the right side of the screen.
5. If you select Ad Hoc Report, you will be presented with a window for selecting the Health Summary types you wish to see.
6. Use the scroll bar on the right to scroll through the different sections of the Health Summary.

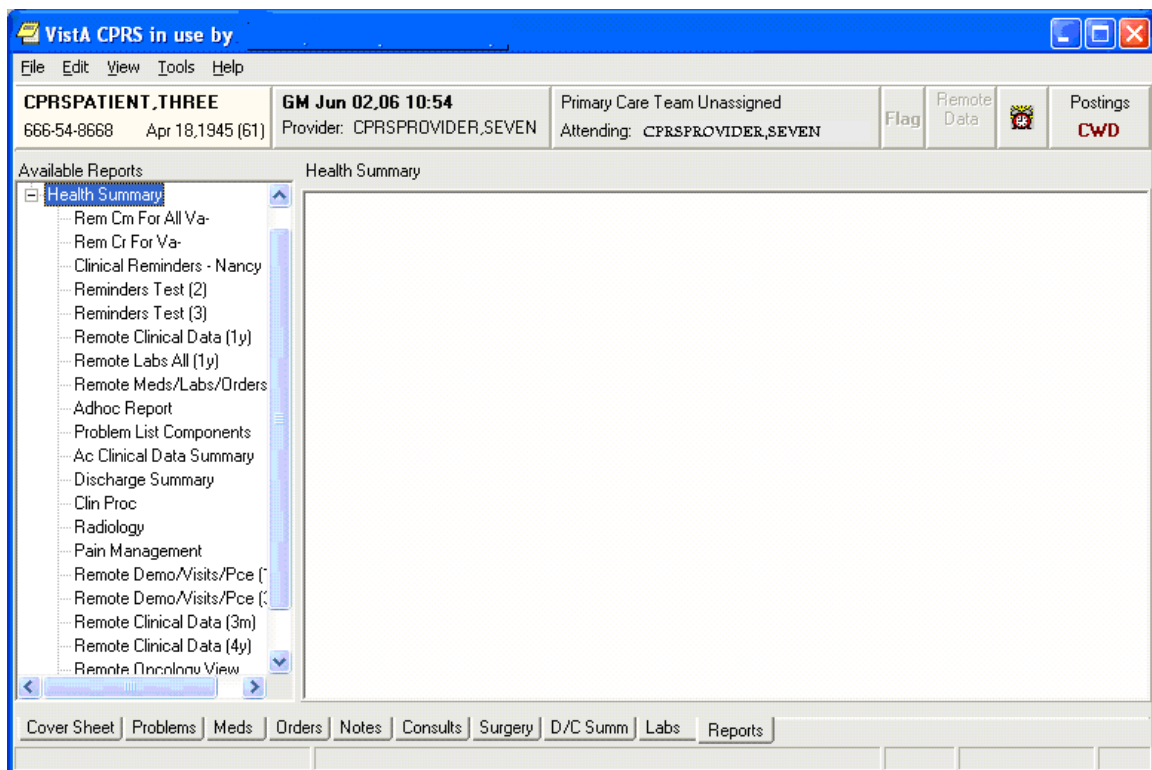

AD HOC Report Selection Window

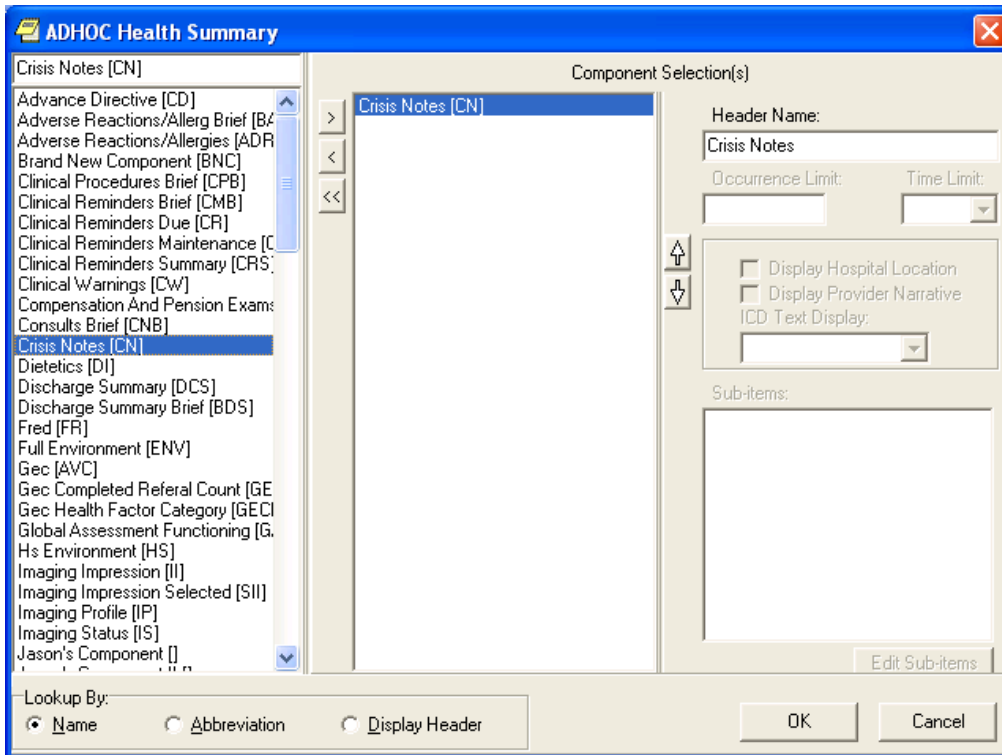

Health Summary Display (Note the Local Title and Standard Title display, as a result of patch 81)

```

***** CONFIDENTIAL AD HOC SUMMARY   pg. 1 *****
PATIENT,CPRSTW0   666-12-5678   ICU-M   DOB: 06/05/1935

----- PN - Progress Notes (max 10 occurrences or 1 year) -----

03/22/2006 10:46  Local Title: FINAL DISCHARGE NOTE
                  Standard Title: PHYSICIAN DISCHARGE NOTE

|
This guy is out of here and is well

                Signed by:  HSPROVIDER,TWO   IGHORST
                           03/22/2006 10:46

03/21/2006 18:23  Local Title: ASI-ADDICTION SEVERITY INDEX
                  Standard Title: ADDICTION PSYCHIATRY ADDICTION SEVERITY INDEX NOTE

THIS PATIENT IS VERY ADDICTED

                Signed by:  TWO HSPROVIDER   IGHORST
                           03/21/2006 18:25
    
```

Chapter 3: Advanced Features

- 1. Health Summary Components**
- 2. Health Summary Types**
- 3. Health Summary Objects**
- 4. Build Health Summary Options**
- 5. User Preferences**
- 6. Site Preferences**

Chapter 3 - Health Summary Advanced Features

Chapter 3 contains information about creating and modifying Health Summary Types, Components, Objects and setting User Preferences.

1. Health Summary Components

A health summary is made up of a series of data groupings called *components*.

A health summary component is summarized patient data extracted from various VISTA software packages. Health summary components contain a variety of patient data, ranging from Allergies to Vital Sign information. Each of the components represents a major class of VISTA data. The health summary component contains pre-determined information, but users who are given the Enhanced Menu can set occurrence and time limits, hospital location, ICD text, provider narrative, selection items, briefness, and the header name.

Brief, Selected, and Cumulative Selected Components

Health summary has several kinds of specialized components that give narrower views of data. Three of these are *brief*, *selected*, or *cumulative selected*.

A *brief* component is a shortened compilation of data (e.g., Brief Demographics (BDEM)).

A *selected* component indicates that a user can choose any number of selection items (e.g., tests, measurements, or procedures) available in the Laboratory, Nursing (Vital Signs), Radiology, and Patient Care Encounter (PCE) packages. For example, the Selected Lab Tests (SLT) component allows you to select any number of Lab tests, and presents collection date/time, specimen, test name, result, units, and reference range in a vertical format.

Lab Tests Selected, Vital Signs Selected, Radiology Impression Selected, Health Factors Select, and Measurement Selected are the current *selected* components in Health Summary as defined and exported by the package developers.

A *cumulative selected* component allows you to choose cumulative Lab tests, displayed in a horizontal, columnar format. The Lab Cumulative Selected (SCLU) component lets you choose an *unlimited* number of cumulative Lab tests. The Lab Cumulative Selected 1 through Lab Cumulative Selected 4 (SCL1, SCL2, SCL3, SCL4) components limit you to choosing seven cumulative tests each.

 **Note:** If a VistA package is unavailable at your facility, your IRM staff may disable the corresponding components. The following components are available in this version of Health Summary (but may not necessarily be available at your site):

CD	Advance Directive	CY	Cytopathology	RXNV	Non VA Meds
BADR	Brief Adv React/All	EM	Electron Microscopy	ONC	Oncology
ADR	Adv React/Allerg	MIC	Microbiology	ORC	Current Orders
BNC	BRAND NEW COMPONENT	BMIC	Brief Microbiology	ED	Education
CPB	Clin Proc Brief	LO	Lab Orders	EDL	Education Latest
CMB	Reminder Brief	BLO	Brief Lab Orders	EXAM	Exams Latest
CR	Reminders Due	SP	Surgical Pathology	HF	Health Factors
CF	Reminders Findings	SLT	Lab Tests Selected	SHF	Health Factor Select
CLD	Reminders Last Done	MAGI	MAG Imaging	IM	Immunizations
CM	Reminder Maintenance	ADC	Admission/Discharge	OD	Outpatient Diagnosis
CRS	Reminders Summary	ADT	ADT History	OE	Outpatient Encounter
CW	Clinical Warnings	EADT	ADT History Expanded	ST	Skin Tests
CP	Comp. & Pen. Exams	CVF	Fut Clinic Visits	RXIV	IV Pharmacy
CNB	Brief Consults	CVP	Past Clinic Visits	RXOP	Outpatient Pharmacy
CN	Crisis Notes	CON	Patient Contacts	RXUD	Unit Dose Pharmacy
DI	Dietetics	DEM	Demographics	PLA	Active Problems
DCS	Discharge Summary	BDEM	Brief Demographics	PLL	All Problems
BDS	Brief Disch Summary	DS	Disabilities	PLI	Inactive Problems
ENV	Full Environment	DD	Discharge Diagnosis		PROBLEM LSIT
		DC	Discharges	PN	Progress Notes
AVC	GEC	MHFV	MH Clinic Fut Visits	BP	Brief Progress Notes
Press RETURN to continue or '^' to exit:					
GECC	Referral Count	PRC	ICD Procedures	SPN	Selected Prog Notes
GECH	Referral Categories	OPC	ICD Surgeries	SW	Social Work
GAF	Global Assess Funct	TR	Transfers	SCD	Spinal Cord Dysfunct
HS	HS Environment	TS	Treating Specialty	NSR	NON OR Procedures
II	Imaging Impression	MEDA	Med Abnormal	SRO	Surgery Only Reports
SII	Sel Image Impression	MEDB	Med Brief Report	SR	Surgery Rpt (OR/NON)
IP	Imaging Profile	MEDC	Med Full Captioned	BSR	Brief Surgery Rpts
IS	Imaging Status	MEDF	Med Full Report	SNSR	Selected NON OR Proc
		MEDS	Med (1 line) Summary	TC	TRAINING COMPONENT
		MHPE	MH Physical Exam	URIN	URINALYSIS
BA	Blood Availability	MHRF	MH Suicide PRF Hx	VS	Vital Signs
BT	Blood Transfusions	MHTC	MH Treatment Coor	VSD	Detailed Vitals
CH	Chem & Hematology	MHAL	MHA Admin List	VSO	Vital Signs Outpat.
SCLU	Lab Cum Selected	MHAS	MHA Score	SVS	Vital Signs Selected
SCL1	Lab Cum Selected 1	MHVD	Detail Display	SVSO	Vital Select Outpat.
SCL2	Lab Cum Selected 2	MHVS	Summary Display	ZW	ZW HS ENVIRONMENT
SCL3	Lab Cum Selected 3	MRT2	Medication Worksheet		
SCL4	Lab Cum Selected 4	NOK	Next of Kin		

 **Note:** Use the *Information Menu option* (available in all Health Summary menus) to get online lists of the information contained in each health summary component or health summary type.

2. Health Summary Types

A health summary *type* is a structure similar to a template, composed of health summary components. The Health Summary package exports four demonstration health summary types (SAMPLE 1, SAMPLE 2, SAMPLE 3, and SAMPLE 4) for use in training and for informational purposes. The package also exports the national type GMTS AD HOC OPTION.

Anyone with the Enhanced Menu or Coordinator's Menu can create customized health summary types for personal use or for use by others.

 **Note:** You can make temporary changes to *selected* components of any health summary type at any time during the display process. Enter a health summary component abbreviation equal to C (e.g., ADR=C) to temporarily change a component's Occurrence Limit, Time Limit, Hospital Location Display, ICD Text Display, Provider Narrative Display, and Selection Items. Any components added to an existing health summary type or any changes to the defined time and occurrence limits do not create a permanent change to the health summary type.

Demonstration Health Summary Types

SAMPLE 1
SAMPLE 2
SAMPLE 3
SAMPLE 4

Nationally Exported Health Summary Type

GMTS HS ADHOC OPTION

This type is maintained by the sites using Health Summary options:

GMTS IRM ADHOC LOAD	Rebuild Ad Hoc Health Summary Type
GMTS IRM ADHOC SUMMARY EDIT	Edit Ad Hoc Health Summary Type

Remote Data View Types

Health Summary Patch 29 (GMTS*2.7*29) exports Health Summary Types for using Remote Data Views. Once these are in place and the proper parameters have been set, you can access remote data from other VA facilities.

You can view remote clinical data using any Health Summary Type that has an identically named Health Summary Type installed at both the local and remote sites. However, for non-nationally exported health summary reports, the content

of the report is subject to the report structure and configuration defined at the remote site.

Example scenarios:

Locally Developed Health Summary Types

Both your site and the remote site have a health summary report called “SURGERY.” As a minimum, that is all that is required to ask for the remote data. Your site has set up the SURGERY health summary report to include the health summary component “Surgery Rpt (OR/NON)” with a time limit of 4 years and an occurrence limit of 10. The remote site has set up the SURGERY health summary report to include the “Surgery Only Reports” component with a time limit of 1 year or 10 occurrences. You will be expecting a report containing both OR Procedures and non-OR Procedures for the last 4 year (or 10 occurrences). You will only receive the OR Procedures for the past year (or 10 occurrences). You will not receive any non-OR Procedures in the remote report. You will get the report as defined at the remote site. If the remote site has assigned the security key SROREP to the health summary report SURGERY, then you will not be able to retrieve any surgical data from the remote site using the “SURGERY” report. This is because you do not own any security keys at the remote site.

Nationally Exported Health Summary Types (RDV)

It is much different for health summary types exported nationally in support of remote data views. Nationally exported health summary types only contain those health summary components that do not require input other than a date range. Selection items are not allowed for remote data views. For the nationally exported types, not only do the names match exactly from site to site, but the report structure and configuration will also match exactly from site to site. The report format you observe at the local site will be identical to the remote site. The nationally exported health summary types help remove the guesswork and possible frustration of gathering information from other sites.

Exported Remote Data View Types

Patch 29 (GMTS*2.7*29) adds the following Remote Data Views types:

```
REMOTE DEMO/VISITS/PCE (3M)
REMOTE MEDS/LABS/ORDERS (3M)
REMOTE TEXT REPORTS (3M)
REMOTE CLINICAL DATA (3M)
REMOTE CLINICAL DATA (1Y)
REMOTE DEMO/VISITS/PCE (1Y)
REMOTE MEDS/LABS/ORDERS (1Y)
REMOTE TEXT REPORTS (1Y)
```

REMOTE CLINICAL DATA (4Y)
 REMOTE LABS LONG VIEW (12Y)
 REMOTE LABS ALL (1Y)
 REMOTE LABS ALL (3M)
 REMOTE DIS SUM/SURG/PROD (12Y)
 REMOTE OUTPATIENT MEDS (6M)

Placing RDV types on the Parameters List

Add the nationally exported Remote Data View Health Summary Types to the Health Summary GUI reports list in a sequence desirable to the site, using the CPRS Manager Menu [ORMGR].

```

Select CPRS Manager Menu Option: PE CPRS Configuration (Clin Coord)
Select CPRS Configuration (Clin Coord) Option: GP GUI Parameters
Select GUI Parameters Option: HS GUI Health Summary Types
Allowable Health Summary Types may be set for the following:

      2  User          USR      [choose from NEW PERSON]
      4  System       SYS      [DEVCUR.ISC-SLC.VA.GOV]
Enter selection: 4

----- Setting Allowable Health Summary Types for System: -----
Select Sequence: 6
Are you adding 6 as a new Sequence? Yes// <Enter>   YES
Sequence: 6// <Enter>   6
Health Summary: REMOTE
Health Summary: REM CM for VA-// REMOTE
      1  REMOTE CLINICAL DATA (1Y)
      2  REMOTE CLINICAL DATA (3M)
      3  REMOTE CLINICAL DATA (4Y)
      4  REMOTE DEMO/VISITS/PCE (1Y)
      5  REMOTE DEMO/VISITS/PCE (3M)
Press <RETURN> to see more, '^' to exit this list, OR
CHOOSE 1-5:
      6  REMOTE DIS SUM/SURG/PROD (12Y)
      7  REMOTE LABS ALL (1Y)
      8  REMOTE LABS ALL (3M)
      9  REMOTE LABS LONG VIEW (12Y)
     10  REMOTE MEDS/LABS/ORDERS (1Y)
Press <RETURN> to see more, '^' to exit this list, OR
CHOOSE 1-10:
     11  REMOTE MEDS/LABS/ORDERS (3M)
     12  REMOTE OUTPATIENT MEDS (6M)
     13  REMOTE TEXT REPORTS (1Y)
     14  REMOTE TEXT REPORTS (3M)
CHOOSE 1-14:1 REMOTE CLINICAL DATA (1Y)
Select Sequence: 7
Are you adding 7 as a new Sequence? Yes// <Enter>   YES
Sequence: 7// <Enter>   7
Health Summary: REMOTE MEDS
      1  REMOTE MEDS/LABS/ORDERS (1Y)
      2  REMOTE MEDS/LABS/ORDERS (3M)
CHOOSE 1-2: 1 REMOTE MEDS/LABS/ORDERS (1Y)
Etc.
  
```

Warning: If you set up *user* parameters (#2 above), the user parameters will overwrite all settings previously set in the system settings, and the user will not see the remote data views set in the system settings.

How Do I Know a Patient Has Remote Medical Data?

As part of opening a patient record, CPRS checks in the Treating Specialty file to see if the selected patient has been seen in other VA facilities. If the patient has remote data, the words on the Remote Data button turn blue as shown in the image below. If there is no remote data for the selected patient, the letters are gray. When you click on the Remote Data button, you see a list of treatment facilities and the last date the selected patient was seen at those facilities.

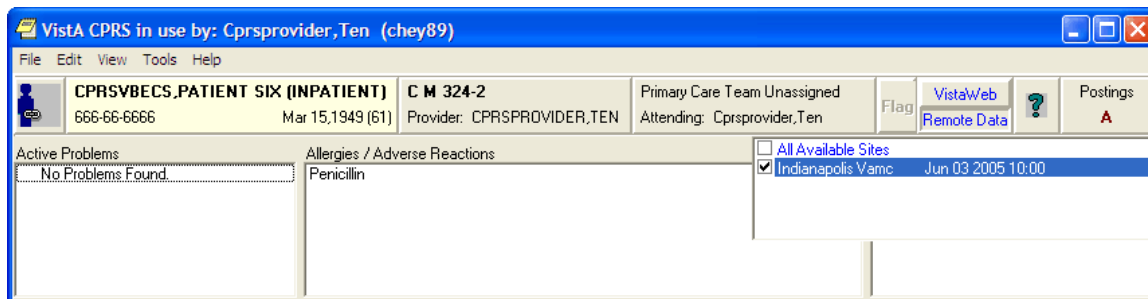

For more information about setting up and using Remote Data Views, see CPRS documentation.

3. Health Summary Objects

Health Summary Objects are Health Summary Types saved in a temporary array for insertion into another electronic document. The primary user of Health Summary Objects is Text Integration Utility (TIU). Patch TIU*1.0*135 provides a method for creating TIU objects associated with Health Summary Objects. Health Summary Objects are stored in file 142.5, along with a series of flags that determine how a Health Summary Object will be displayed.

The following items can be controlled when displaying an object:

Object Label	If a Health Summary Object was given a label, then this label may be either printed or suppressed in the parent document.
Report Period	The object can have a different time limit from the Health Summary Object it uses. Examples: 2D, 3W, 6M
Suppress Component w/o Data	You can choose not to display Health Summary Components that do not have data.
Suppress Header	You can choose not to display the standard Health Summary Header when using the object in another document. If you choose to suppress the standard Health Summary Header, then you may include any single portion/line of the Health Summary Header; these include: Report Date and Time Confidentiality Banner Report Header Deceased Patient Information
Component Header	You can choose to suppress the standard component header. If you do not use the standard component header, then the component name will be used. If you choose to use the standard component header, you may also include the time and occurrence limits with the header, or underline the header, and/or print a blank line after the component header.

4. Build Health Summary Type Menu

Use the options in the Build Health Summary Type menu (on the Health Summary Coordinator's Menu) to create health summary types consisting of the components you designate or have been asked to create by a health summary user. *Remember:* It is the health summary *type* that determines what information is included on a health summary.

The Build Health Summary Type menu contains five options of which three of these are menus:

- 1 Create/Modify Health Summary Type
- 2 Delete Health Summary Type
- 3 Health Summary Objects Menu
 - 1 Create/Modify Health Summary Object
 - 2 Inquire about a Health Summary Object
 - 3 Test a Health Summary Object
 - 4 Delete Health Summary Object
 - 5 Export/Import a Health Summary Object
 - 1 Export a Health Summary Object
 - 2 Import/Install a Health Summary Object
- 4 Information Menu
 - 1 Inquire about a Health Summary Type
 - 2 List Health Summary Types
 - 3 Inquire about a Health Summary Component
 - 4 List Health Summary Components
 - 5 List Health Summary Component Descriptions
- 5 Print Health Summary Menu
 - 1 Patient Health Summary
 - 2 Ad Hoc Health Summary
 - 3 Range of Dates Patient Health Summary
 - 4 Visit Patient Health Summary
 - 5 Hospital Location Health Summary
 - 6 Batch Print of All Clinics by Visit Date

Options 1 and 2 are used to create, modify, and delete health summary *types*.

Option 3 is a menu used to create, modify, delete, test, display, export or import Health Summary Objects.

Option 4 consists of six information options that provide detailed information on health summary types and components.

Option 5 is included for your convenience so you don't have to leave the menu to get patient health summary information.

Options 1, 2 and 3 are explained in detail on the following pages.

Create/Modify Health Summary Type

Use this option to:

- Create a new health summary type by *copying* all or a few components from an existing health summary type.
- Create a new health summary type from *scratch*, by selecting components one at a time and defining the occurrences, time limits, and selection items.
- Modify an existing health summary type.

Create Health Summary Type Example

Two examples follow. In the first example, a health summary type is created by copying components from an existing health summary type. In the second example, a new health summary type is built from scratch.

Example 1 — *Creating a health summary type by copying from an existing summary (assuming you have the GMTSMGR key):*

1. Select Create/Modify Health Summary Type from the Build Health Summary Type Menu on the Health Summary Coordinator's Menu.

```
Select Build Health Summary Menu Option: Create/Modify Health Summary Type
```

2. Select a new name for a Health Summary Type.

```
Select Health Summary Type: ICU ZZTEST  
ARE YOU ADDING 'ICU ZZTEST' AS A NEW HEALTH SUMMARY TYPE? Y (Yes)  
NAME: ICU ZZTEST// <Enter>
```

ICU ZZTEST is the NAME of the Health Summary Type. This name will appear in the health summary header. The word “CONFIDENTIAL” will appear in front of this name and the word “SUMMARY” will appear at the end to complete the header.

Name entered: ICU ZZTEST

Generated Health Summary header: CONFIDENTIAL ICU ZZTEST SUMMARY.

3. Enter a title if you wish to replace NAME with the title in the health summary header. For example, if you enter the Name as ICU, and the Title as INTENSIVE CARE UNIT, the header that will be shown will be CONFIDENTIAL INTENSIVE CARE UNIT SUMMARY.

```
TITLE: INTENSIVE CARE
```

4. Enter yes or no to the prompt about whether to suppress components’ headings when those components don’t contain data. For health summary types that are displayed on the screen, this component will still be displayed with a “No data available” message. This is done to eliminate confusion that may occur when jumping between components.

```
SUPPRESS PRINT OF COMPONENTS WITHOUT DATA: Y YES
```

5. Enter 0, 1, or 2 to the prompt about suppressing sensitive print data. Depending on the response to this question, the SSN/DOB information will appear in one of the following formats on printed Health Summaries:
 0. 4 digit SSN and No DOB
 1. Full 9 digit SSN and full DOB
 2. No SSN and No DOB

```
SUPPRESS SENSITIVE PRINT DATA: 0 4 DIGIT SSN
```

6. Enter Lock and Owner, if appropriate. Enter a LOCK if you wish to restrict edit/delete access to your health summary type. You must hold the GMTSMGR security key to enter a lock. You are automatically considered the owner, unless you hold the GMTSMGR key. If you hold the GMTSMGR key you have to designate yourself or someone else as the owner.

```
LOCK: <Enter>  
OWNER: <Enter>
```

7. If you want to copy components from an existing Health Summary Type, accept the default at that question and then enter the name of the Type to copy from. The components for that Type are then listed.

```

Do you wish to copy COMPONENTS from an existing Health Summary Type?
YES// <Enter>

Select Health Summary Type to copy from:  SAMPLE 1

The Following Components are Available:

BDEM   Brief Demographics      RS    Radiology Status
BLO    Brief Lab Orders           SCLU  Lab Cum Selected
BMIC   Brief Microbiology         DC    Discharges
BSR    Brief Surgery Rpts
  
```

8. Select the components you want to include in your new type. You can only select components to copy from the SAMPLE 1 health summary type. If you need to add a component NOT in the SAMPLE 1 health summary type, you can do so at the second Select COMPONENT: prompt, shown below. You can enter "ALL" at this prompt to select all the components in the Brief Clinical health summary type.

```

Select COMPONENT(S):  vs,blo,dc,sclu

VS is not a valid selection.

For entry "VS" re-enter:  <Enter>
  
```

9. You will then see a list of the parameters you have chosen, followed by a list of the components and their selection items.

```

Type Name: ICU ZZTEST
Title:
Owner: HSUSER,ONE
SUPPRESS PRINT OF COMPONENTS WITHOUT DATA:
SUPPRESS SENSITIVE PRINT DATA: 1

Abb.  Order  Component Name      Max      Hosp  ICD  Prov
      Order  Component Name      Occ  Time  Loc  Text  Narr  Selection
-----
BLO    5    Brief Lab Orders    10    1Y
DC     10    Discharges          10
SCLU   15    Lab Cum Selected    10    1Y
SODIUM
POTASSIUM
CHLORIDE
  
```

```
CALCIUM
AMYLASE
CREATININE
NITRO
GLUCOSE
UREA
```

10. You can now enter components not in the SAMPLE 1 Health Summary Type. You will also be prompted to enter SUMMARY ORDER, OCCURRENCE LIMIT, TIME LIMIT, and HEADER NAME, and then asked if you wish to review the Summary Type structure.

```
Select COMPONENT: VS  VITAL SIGNS  VS  ← Re-enter the "VS" component here.
SUMMARY ORDER:  20
OCCURRENCE LIMIT: 5
TIME LIMIT: 1Y
HEADER NAME:  Vital Signs// <Enter>
Select COMPONENT: <Enter>

Do you wish to review the Summary Type structure before continuing? NO//
Y YES
```

```

Type Name: ICU ZZTEST
Title:
Owner: HSUSER,ONE
SUPPRESS PRINT OF COMPONENTS WITHOUT DATA:
SUPPRESS SENSITIVE PRINT DATA:

Abb.  Order  Component Name      Max      Hosp ICD  Prov
Occ  Time  Loc  Text  Narr  Selection
-----
BLO    5    Brief Lab Orders      10     1Y
DC     10    Discharges            10
SCLU   15    Lab Cum Selected      10     1Y
SODIUM
POTASSIUM
CHLORIDE
CALCIUM
AMYLASE
CREATININE
NITRO
GLUCOSE
VS     20    Vital Signs          5      1Y
UREA

Select COMPONENT: <Enter>

Do you wish to review the Summary Type structure before continuing? NO//
<Enter>
Please hold on while I resequence the summary order....

Select Health Summary Type: <Enter>

```

Example 2 — Creating a Health Summary Type from scratch:

```

Select Health Summary Type: CCU ZZTEST
ARE YOU ADDING 'CCU ZZTEST' AS A NEW HEALTH SUMMARY TYPE? Y (YES)
NAME: CCU ZZTEST// <Enter>
TITLE: <Enter>
SUPPRESS PRINT OF COMPONENTS WITHOUT DATA: <Enter>
SUPPRESS SENSITIVE PRINT DATA: 1 4 DIGIT SSN

LOCK: <Enter>
OWNER: <Enter>

Do you wish to copy COMPONENTS from an existing Health Summary Type?
YES// NO

Select COMPONENT: DEM MAS DEMOGRAPHICS DEM
SUMMARY ORDER: 5// <Enter> ← This is the component order default
assigned by the program.
HEADER NAME: Demographics// <Enter>
Select COMPONENT: LO LAB ORDERS LO
SUMMARY ORDER: 10// <Enter>

```

```

OCCURRENCE LIMIT: 20
TIME LIMIT: 1Y
HEADER NAME: Lab Orders// <Enter>
Select COMPONENT: <Enter>
Continue building the health summary type with more components until it is
completed.

Do you wish to review the Summary Type structure before continuing? NO//
<Enter>
Please hold on while I resequence the summary order..

Select Health Summary Type: <Enter>

```

Modify (Edit) Health Summary Type Example

Health summary types can be edited or deleted only by the owner, by holders of the GMTSMGR key, or holders of a lock associated with the type to be edited. Alteration of any health summary type is restricted to its owner.

Example 1 — Editing the Summary Component Order:

```

Select Health Summary Coordinator Menu Option: Create/Modify Health Summary
Type
Select Health Summary Type: ICU ZZTEST
NAME: ICU ZZTEST// <Enter>
TITLE: ICU PATIENT INFO
SUPPRESS PRINT OF COMPONENTS WITHOUT DATA: <Enter>
SUPPRESS SENSITIVE PRINT DATA: 1 4 DIGIT SSN
LOCK: <Enter>
OWNER: <Enter>
Do you wish to review the Summary Type structure before continuing? NO// Y
YES

HEALTH SUMMARY TYPE INQUIRY

Type Name: ICU ZZTEST
Title:
Owner: HSUSER,TWO
SUPPRESS PRINT OF COMPONENTS WITHOUT DATA:
SUPPRESS SENSITIVE PRINT DATA: 1 4 DIGIT SSN

```

Abb.	Order	Component Name	Max Occ	Time	Hosp Loc	ICD Text	Prov Narr	Selection
BLO	5	Brief Lab Orders	10	1Y				
DC	10	Discharges	10					
SCLU	15	Lab Cum Selected	10	1Y				SODIUM POTASSIUM CHLORIDE CALCIUM AMYLASE CREATININE UREA NITRO GLUCOSE
VS	20	Vital Signs	5	1Y				

```

Select COMPONENT: VS VITAL SIGNS VS

```



```

VITAL SIGNS is already a component of this summary.

      Select one of the following:
          E      Edit component parameters
          D      Delete component from summary

Select Action:  Edit
SUMMARY ORDER: 20// 15

LAB CUMULATIVE SELECTED Already exists at SUMMARY ORDER 15

      Select one of the following:

          O      Overwrite
          I      Insert Before
          A      Append After

Select Action:  Insert Before
Inserted as SUMMARY ORDER: 12 VITAL SIGNS  ← "12 VITAL SIGNS" was entered
                                                by the program.
HEADER NAME:   Vital Signs// <Enter>
OCCURRENCE LIMIT: <Enter>
TIME LIMIT:   <Enter>
Select COMPONENT: <Enter>

Do you wish to review the Summary Type structure before continuing? NO// N
NO
Please hold on while I resequence the summary order..... ←The package
automatically resequences the summary order in multiples of five.

Select Health Summary Type: <Enter>

```

Example 2 — Editing the Maximum Occurrences, Time Limit, Header Name, and Selection Items:

```

Select Health Summary Enhanced Menu Option: Create/Modify Health Summary Type
Select Health Summary Type:  ICU ZZTEST_
NAME:  ICU ZZTEST// <Enter>
TITLE: ICU PATIENT INFO// <Enter>
SUPPRESS PRINT OF COMPONENTS WITHOUT DATA: <Enter>
SUPPRESS SENSITIVE PRINT DATA: 1 4 DIGIT SSN
LOCK:  <Enter>
OWNER:  <Enter>

Do you wish to review the Summary Type structure before continuing? NO//
<Enter>.

Select COMPONENT:  SCLU LAB CUMULATIVE SELECTED  SCLU
LAB CUMULATIVE SELECTED is already a component of this summary.

      Select one of the following:

          E      Edit component parameters
          D      Delete component from summary

Select Action:  EDIT
SUMMARY ORDER: 20// <Enter>

```

```

OCCURRENCE LIMIT: 10// 5_
TIME LIMIT: 1Y// 6M
HEADER NAME: Lab Cum Selected// <Enter> ←Or enter a new name for the component.
Current selection items are: SODIUM
                             POTASSIUM
                             CHLORIDE
                             CALCIUM
                             AMYLASE
                             CREATININE
                             UREA NITROGEN
                             GLUCOSE

Select new items one at a time in the sequence you want them displayed.
You may select any number of items.

Select SELECTION ITEM:  GLUCOSE ←You may add or delete selection
                             items at this prompt. To delete "Calculated
                             Osmolality" enter the at-sign @ at this
                             prompt. To add any valid Lab test, enter the
                             test name at this prompt.

Select SELECTION ITEM:  <Enter>

Select COMPONENT: <Enter> ←You may enter another component name for editing.

```

Example 3: Deleting a health summary component from a health summary type.

```

Select Health Summary Coordinator Menu Option: Create/Modify Health Summary
Type

Select Health Summary Type:  ICU ZZTEST_
NAME: ICU ZZTEST// <Enter>
TITLE: ICU PATIENT INFO// <Enter>
SUPPRESS PRINT OF COMPONENTS WITHOUT DATA: <Enter>
SUPPRESS SENSITIVE PRINT DATA: <Enter>
LOCK: <Enter>
OWNER: <Enter>

Do you wish to review the Summary Type structure before continuing?NO//<Enter>
Or you could answer YES to refresh your memory on the components to edit.

Select COMPONENT: VS    VITAL SIGNS    VS
VITAL SIGNS is already a component of this summary.

    Select one of the following:
        E    Edit component parameters
        D    Delete component from summary

Select Action: DELETE ←Before pressing the return key you should be sure
                             you want to delete this component. After you identify
                             a component, it will be deleted with NO second chance
                             when you press the return key.

Deleting Summary Order 15 VITAL SIGNS

Select COMPONENT: <Enter>

```

```
Do you wish to review the Summary Type structure before continuing? NO//
<Enter>
Please hold on while I resequence the summary order.....
```

Delete Health Summary Type

This option lets you delete a health summary type.

 **Note:** You must have the GMTSMGR key to delete health summary types.

```
Select Health Summary Enhanced Menu Option: Delete Health Summary Type

Select Health Summary Type: ICU ZZTEST
Are you sure you want to delete the ICU ZZTEST Health Summary type? NO// Y YES

Health Summary Type ICU ZZTEST Deleted!

Select Health Summary Type: <Enter> ←You may enter another summary type for
deletion. Pressing return takes you back to
the Health Summary Coordinator's menu.
```

Health Summary Objects Menu

- 1 Health Summary Objects Menu [GMTS OBJ MENU]
 - 1 Create/Modify Health Summary Object [GMTS OBJ ENTER/EDIT]
 - 2 Inquire about a Health Summary Object [GMTS OBJ INQ]
 - 3 Test a Health Summary Object [GMTS OBJ TEST]
 - 4 Delete Health Summary Object [GMTS OBJ DELETE]
 - 5 Export/Import a Health Summary Object [GMTS OBJ EXPORT/IMPORT]
 - 1 Export a Health Summary Object [GMTS OBJ EXPORT]
 - 2 Import/Install a Health Summary Object [GMTS OBJ IMPORT/INSTALL]

Create/Modify Health Summary Object [GMTS OBJ ENTER/EDIT]

This option allows the user to create or modify a Health Summary Object. Objects are Health Summaries that may have their headers suppressed so they may be inserted into another document.

```
Select Select Build Health Summary Type Menu Option: 3 Health Summary
Objects Menu
  1 Create/Modify Health Summary Object
```

- 2 Inquire about a Health Summary Object
- 3 Test a Health Summary Object
- 4 Delete Health Summary Object
- 5 Export/Import a Health Summary Object ...

```

You have PENDING ALERTS
      Enter "VA to jump to VIEW ALERTS option

Select Health Summary Objects Menu Option: 1 Create/Modify Health
Summary Object
Select HEALTH SUMMARY OBJECT: MY TEST OBJECT
Are you adding 'MY TEST OBJECT' as
  a new HEALTH SUMMARY OBJECTS? No// Y (Yes)

Select Health Summary Type: ?? ←Enter ?? for a list of HS Types.

Choose from:

4A PATIENT
AC CLINICAL SUMMARY           AC Clinical Data Summary
ACTIVE PROBLEMS               Active Problems
AMBULATORY CARE
CLINICAL MAINTENANCE
CNH REFERRAL SUMMARY/PACKET
Clinical Procedures           Clin Proc
Current Orders                Current Orders
DEMOGRAPHICS                  Demographics
DEMOGRAPHICS BRIEF           ADDRESS
DIABETES (1)
DIETITIAN
DISCHARGE SUMMARY             Discharge Summary
DISPLAY APPOINTMENTS         PATIENT'S FUTURE APPOINTMENT
INITIAL ASSESSMENT
Medicine (Brief)              Medicine, Brief Report
PCE EXTRACTS (SELECTED)      PCE EXTRACTS SELECTED
PCE IMMUNIZATIONS
PERIOPERATIVE ASSESS
RADIOLOGY PROFILE             RADIOLOGY PROFILE
REMINDERS DUE
SAMPLE 1
SAMPLE 2
SAMPLE 3
SAMPLE 4
SURGERY
SURGERY REPORTS               Surgery Reports
SURGICAL CASE REVIEW          SCR
SURGICAL PATH
SURGICAL-REPORT
Selected Labs (Diabetes)
VITALS (DETAILED)             Detailed Vitals

Answer with Health Summary Type name, title, owner or hospital
location using the summary. Your response must be at least 2
characters and no more than 30 characters and must not contain
an embedded uparrow

Select Health Summary Type: SURGICAL PATH

```

Do you want to overwrite the TIME LIMITS in the Health Summary Type 'SURGICAL PATH'? N// ??

Example of Health Summary Type component TIME LIMITS

Abbr	Component Name	Max Occurrences	Time Limits
SP	Lab Surgical Pathology	10	2Y

Entering a new TIME LIMIT for the Health Summary Object will overwrite the TIME LIMITS set the for individual components. It must be alpha numeric and can not exceed 5 characters. Examples: 3D, 6W, 3M, 1Y

Do you want to overwrite the TIME LIMITS in the Health Summary Type 'SURGICAL PATH'? N// <Enter> O

Print standard Health Summary Header with the Object? N// ??

Print the following lines from the standard Health Summary Header with the Object?

```
1                                     12/30/2002 13:54
2 ***** CONFIDENTIAL HEALTH SUMMARY *****
3 PATIENT NAME      000-00-0000      WARD/LOCATTION      DATE OF BIRTH
4 <blank>
5 PN - Progress Notes (max 10 occurrences or 1 year)
6 <blank>
```

Print standard Health Summary Header with the Object? N//<Enter> O

Partial Header:

Print Report Date? N// ??

Print the report date/time with Health Summary Objects?

```
>>>> 1                                     DATE/TIME <<<<<
2 ***** CONFIDENTIAL HEALTH SUMMARY *****
3 PATIENT NAME      000-00-0000      WARD/LOCATION      DOB
4 <blank>
5 PN - Progress Notes (max 10 occ or 1 yr)
6 <blank>
```

Print Report Date? N//<Enter> O

Print Confidentiality Banner? N// ??

Print the confidentiality banner with Health Summary Objects?

```
>>>> 1                                     DATE/TIME
2 ***** CONFIDENTIAL HEALTH SUMMARY ***** <<<<<
3 PATIENT NAME      000-00-0000      WARD/LOCATION      DOB
4 <blank>
5 PN - Progress Notes (max 10 occ or 1 yr)
6 <blank>
```

Print Confidentiality Banner? N// <Enter>O

```

Print Report Header? N// ??

Print the report header with Health Summary Objects?

1
2 ***** CONFIDENTIAL HEALTH SUMMARY ***** DATE/TIME
>>>> 3 PATIENT NAME 000-00-0000 WARD/LOCATION DOB <<<<<
>>>> 4 <blank> <<<<<
5 PN - Progress Notes (max 10 occ or 1 yr)
6 <blank>

Print Report Header? N//<Enter> O
Print the standard Component Header? Y// ??

Print the standard component header with Health Summary Objects?

1
2 ***** CONFIDENTIAL HEALTH SUMMARY ***** DATE/TIME
3 PATIENT NAME 000-00-0000 WARD/LOCATION DOB
4 <blank>
>>>> 5 PN - Progress Notes (max 10 occ or 1 yr) <<<<<
|-----|

Print the standard Component Header? Y//<Enter> ES
Use report time/occurrence limits? N// ??

Print report time and occurrence limits with the component header?

1
2 ***** CONFIDENTIAL HEALTH SUMMARY ***** DATE/TIME
3 PATIENT NAME 000-00-0000 WARD/LOCATION DOB
4 <blank>
>>>> 5 PN - Progress Notes (max 10 occ or 1 yr) <<<<<
|-----|

Use report time/occurrence limits? N//<Enter> O
Underline Component Header? N// ??

Underline the standard component header with a single line of
dashes?

1
2 ***** CONFIDENTIAL HEALTH SUMMARY ***** DATE/TIME
3 PATIENT NAME 000-00-0000 WARD/LOCATION DOB
4 <blank>
5 PN - Progress Notes
>>>> ----- <<<<<

Underline Component Header? N//<Enter> O
Add a Blank Line after the Component Header? N// ??

Print a Blank Line after the Component Header?

1
2 ***** CONFIDENTIAL HEALTH SUMMARY ***** DATE/TIME
3 PATIENT NAME 000-00-0000 WARD/LOCATION DOB
4 <blank>

```

```

      5 PN - Progress Notes
>>>> 6 <blank>                                     <<<<<

Add a Blank Line after the Component Header? N//<Enter> 0
Print the date a patient was deceased? N// ??

Print the date deceased with Health Summary Objects?

      1
      2 ***** DATE/TIME
      3 PATIENT NAME 000-00-0000 WARD/LOCATION DOB
      4 <blank>
      5 PN - Progress Notes (max 10 occ or 1 yr)
      6 <blank>
* >>>> 7 ** DECEASED DATE/TIME ** <<<<<

* This is a conditional line of the Health Summary report
  header which is only printed for deceased patients

Print the date a patient was deceased? N//<Enter> 0
Print a LABEL before the Health Summary Object? N// ??

Do you want to print a label before printing a Health Summary Object?
Both the label and object will be embedded in another document.

      <document text>
      <object label>
      <Health Summary object>
      <document text continued>

Print a LABEL before the Health Summary Object? N// YES
Enter LABEL: JG TEST OBJECT

Suppress Components without Data? N// ??

If this field is set to 1 (YES) and a Health Summary component does
not have any data, the component will be suppressed.

If this field is NOT set to 1 (Null or 0 = NO) and the component does
not have any data, then the component will print with the statement
"No data available"

Example:

      PN - Progress Notes
      No data available

Suppress Components without Data? N// <Enter>

OBJECT DESCRIPTION:
  No existing text
  Edit? NO// YES

==[ WRAP ]==[ INSERT ]===== < OBJECT DESCRIPTION >===== [ <PF1>H=Help ]=====
JG TEST OBJECT

```

Inquire about a Health Summary Object [GMTS OBJ INQ]

Display a Health Summary Object from file 142.5, to include an example of the object.

```
Select Health Summary Objects Menu Option: 2  Inquire about a Health
Summary Object
Select Health Summary Object: MY TEST OBJECT

OBJECT NAME: MY TEST OBJECT
HEALTH SUMMARY TYPE:  SURGICAL PATH
REPORT PERIOD: UNSPECIFIED          PRINT REPORT DATE/TIME: NO
LABEL: UNSPECIFIED                  PRINT CONFIDENTIALITY BANNER: NO
PRINT LABEL: NO                     PRINT REPORT HEADER: NO
BLANK LINE AFTER LABEL: NO         PRINT COMPONENT HEADER: YES
SUPPRESS COMPONENTS W/O DATA: YES PRINT TIME-OCCURRENCE LIMITS: NO
SUPPRESS HEADER: YES               UNDERLINE COMPONENT HEADER: NO
SUPPRESS DECEASED INFORMATION: YES BLANK LINE AFTER HEADER: NO
CREATOR: HSPROVIDER, ONE          CREATED: 12/30/2002 13:53
LAST MODIFIED: 12/30/2002 13:58

EXAMPLE:
  SP - Surgical Pathology
  <component data>

Press <Return> to Continue
```

Test a Health Summary Object [GMTS OBJ TEST]

This option allows the user to test a Health Summary Object by displaying the Object to the screen exactly as it would appear.

```
Select Health Summary Objects Menu Option: Test a Health Summary
Object

Select Patient: HSPATIENT,TWO    4-3-64    666668831    SC VETERAN
Enrollment Priority: GROUP 1    Category: IN PROCESS    End Date:

Select HEALTH SUMMARY OBJECT to test: MY TEST OBJECT

DEVICE: HOME// ;;9999 ANYWHERE

<----- Break in Document ----->
<----- Beginning of Object ----->
SURGICAL PATHOLOGY                                09/24/2002 14:08
SP - Surgical Pathology
-----
                Collected: 06/29/1999  Acc: SP 99 5
Surgeon/Physician: HSPROVIDER,TWO
                Specimen: LUNG TISSUE
Gross Description:
The tissue sample obtained from the left lower lobe of the lung was
grossly black and mucoid. There were multiple nodules throughout the
sample.
Microscopic Exam:
Awaiting results.
<----- End of Object ----->
<----- Document Resumes ----->
```

Delete Health Summary Object [GMTS OBJ DELETE]

This option is used to delete a Health Summary Object that you created. You may not delete Health Summary Objects created by other people.

```
Select Health Summary Objects Menu Option: 4 Delete Health Summary
Object

Select Health Summary Object to Delete: MY TEST OBJECT

OBJECT: MY TEST OBJECT           HS TYPE: SURGICAL PATH
REPORT PERIOD: 8Y                PRINT REPORT DATE/TIME: NO
LABEL: SURGICAL PATHOLOGY        PRINT CONFIDENTIALITY BANNER: NO
PRINT LABEL: YES                 PRINT REPORT HEADER: NO
BLANK LINE AFTER LABEL: NO       PRINT COMPONENT HEADER: YES
SUPPRESS COMPONENTS W/O DATA: NO PRINT TIME-OCCURRENCE LIMITS: NO
SUPPRESS HEADER: YES             UNDERLINE COMPONENT HEADER: YES
SUPPRESS DECEASED INFORMATION: YES BLANK LINE AFTER HEADER: NO
CREATOR: HSUSER,ONE              CREATED: 09/24/2002 12:36
                                  LAST MODIFIED: 09/24/2002 13:47

Delete Health Summary Object "MY TEST OBJECT"? NO// <RET>YES
<deleted>
```

Export/Import a Health Summary Object [GMTS OBJ EXPORT/IMPORT]

This menu contains options used to either export a Health Summary Object to a Mailman message, or import a Health Summary Object by reading the data unpacked from a Mailman message using the Packman Utilities. The options are described below:

Export a Health Summary Object [GMTS OBJ EXPORT]

This option will allow a user to export a Health Summary Object and its corresponding Health Summary Type to a Mailman message, which can be sent to other accounts/sites for import.

```
Select Health Summary Objects Menu Option: 5 Export/Import a Health
Summary Object

1      Export a Health Summary Object
2      Import/Install a Health Summary Object

Select Export/Import a Health Summary Object Option: 1 Export a
Health Summary Object

Select HEALTH SUMMARY OBJECT: MY TEST OBJECT

Exporting Object Routine - GMTSOBX Message [54034] sent
```

Mailman Message Sent

Subj: Export HS Obj: MY TEST OBJECT [#54034] 09/24/02@14:18
From: HSUSER,ONE ([DEV,CUR]) In 'IN' basket. Page 1

\$TXT Created by HSUSER,ONE at DEVCUR.FO-SLC.MED.VA.GOV on TUESDAY
Object: MY TEST OBJECT
From: SALT LAKE CITY OIFO
Sender: HSUSER,ONE

- 1) Use Packman to unpack the routine GMTSOBX contained in this message.
- 2) Use the following Option to install the Health Summary Object contained in this message.

GMTS OBJ IMPORT/INSTALL
Import/Install a Health Summary Object

or run the routine INS^GMTSOBJ

\$END TXT
\$ROU GMTSOBX
GMTSOBX ; CIO/SLC - HS Exported Object ; 09/24/2002
; ;2.7;Health Summary;;Oct 20, 1995
;
; Object: MY TEST OBJECT
; From: SALT LAKE CITY OIFO
; Sender: HSUSER,ONE
;
Q
TYPE ; Health Summary Type
;SURGICAL PATH
;Surgical Path
;0;SURGICAL PATH^^^^
;1,0;^142.01IA^5^1
;1,5,0;5^46^10^2Y^Surgical Pathology
;1,"B",5,5;
;1,"C",46,5;
;99;59071,51531
;"T";Surgical Path
Q
OBJ ; Health Summary Object
;MY TEST OBJECT
;0;MY TEST OBJECT^SURGICAL PATHOLOGY ^^8Y^0^1^1^0^0^0^0^1^1^0^0^0^^^0
Q
\$END ROU GMTSOBX

Import/Install a Health Summary Object [GMTS OBJ IMPORT/INSTALL]

This option is used to install a Health Summary Object exported using the GMTS OBJ EXPORT option. **The incoming Object must first be unpacked (using Packman utilities) from the incoming Mailman message.** Then this option is used.

If there is a Health Summary Type with the same name as the Health Summary being imported, you will be prompted to either use the existing Health Summary Type or to rename the incoming Health Summary Type. At no time will an existing Health Summary Type be overwritten.

Unpack Mailman Message

```
. . . Message

;Surgical Path
;0;SURGICAL PATH^^^^
;1,0;^142.01IA^5^1
;1,5,0;5^46^10^2Y^Surgical Pathology
;1,"B",5,5;
;1,"C",46,5;
;99;59071,51531
;"T";Surgical Path
Q
OBJ ; Health Summary Object
;MY TEST OBJECT
;0;MY TEST OBJECT^SURGICAL PATHOLOGY
^8Y^0^1^1^0^0^0^0^1^1^0^0^0^^^^0
Q
$END ROU GMTSOBX

Enter message action (in IN basket): Ignore// Xtract PackMan
Select PackMan function: 6 INSTALL/CHECK MESSAGE

Warning: Installing this message will cause a permanent update of
globals and routines.

Do you really want to do this? NO// <RET>YES

Routines are the only parts that are backed up. NO other parts
are backed up, not even globals. You may use the 'Summarize Message'
option of PackMan to see what parts the message contains.
Those parts that are not routines should be backed up separately
if they need to be preserved.

Shall I preserve the routines on disk in a separate back-up message?
YES// NO

No backup message built.

Line 18 Message #1108 Unloading Routine GMTSOBX

Select PackMan function:

Enter message action (in IN basket): Ignore// <RET>
```

Import/Install Health Summary Object

```
1      Create/Modify Health Summary Object
2      Inquire about a Health Summary Object
3      Test a Health Summary Object
4      Delete Health Summary Object
5      Export/Import a Health Summary Object ...

Select Health Summary Objects Menu Option: 5  Export/Import a
Health Summary Object

1      Export a Health Summary Object
2      Import/Install a Health Summary Object

Select Export/Import a Health Summary Object Option: 2 Import/Install
a Health Summary Object

Installing Health Summary Object:  MY TEST OBJECT
      Using Health Summary Type:  SURGICAL PATH
                                From:  SALT LAKE CITY OIFO
                                Sender:  HSUSER,ONE

Checking Health Summary Object file #142.5
Check Health Summary Type file #142
Checking for Duplicate Title

Object 'MY TEST OBJECT' installed using Health Summary Type
'SURGICAL PATH'
```

NOTE: You will get an error message (Object not Found) if you haven't unpacked the Object message before trying to install it. Also, If you try to install an object with the same name as one already in the file, an error message appears: "Can not install Health Summary Object 'xxx'. A Health Summary Object with the same name already exists."

Print Health Summary

The Print Health Summary Menu (GMTS HS MENU) includes all of the various print options available for Health Summaries, allowing the user to generate Health Summaries by Patient, by Patient and a date range, by patient and a outpatient visit or an admission, by Location, for patients at all clinics, and on an Ad Hoc basis.

The Patient Health Summary option generates a Health Summary of a specified pre-defined Health Summary Type for a specified patient.

Depending on the response to the question about suppressing sensitive print data, the SSN/DOB information will appear in one of the following formats on your printed Health Summaries:

1. 4 digit SSN and No DOB
2. Full 9 digit SSN and full DOB
3. No SSN and No DOB

```
Select Build Health Summary Type Menu Option: 5  Print Health Summary Menu

1      Patient Health Summary
2      Ad Hoc Health Summary
3      Range of Dates Patient Health Summary
4      Visit Patient Health Summary
5      Hospital Location Health Summary
6      Batch Print of All Clinics by Visit Date

Select Print Health Summary Menu Option: 1  Patient Health Summary
Select Health Summary Type: JG1//      JG1

Select Patient(s): CPRS
1      CPRSPATIENT, F      (6680) ~
2      CPRSPATIENT, T      (8668) ~
CHOOSE 1-2: 2      CPRSPATIENT, T      (8668) ~

Another patient(s) can be selected.

Include Outpatient Pharmacy Action Profile (Y/N)? NO//
DEVICE: HOME//      HOME

05/29/2007 08:36
***** CONFIDENTIAL TEST SUMMARY *****
CPRSPATIENT,THREE      0000      1A(1&2)

----- ADR - Adv React/Allerg -----

Title: ALLERGY/ADVERSE REACTION (AR)

No known allergies
Assessment date:      05/26/2005
Assessed by:      HSPROVIDER,TWO
Title:      Chief of Surgery
```

```

----- BDEM - Brief Demographics -----
      Address: Not available           Phone:
      Eligibility: SERVICE CONNECTED  0% to 50%   Age: 62
                                              Sex: MALE
      Race:
      Inpat. Provider: HSPROVIDER,ONE           Phone:
CPRSPATIENT,THREE      0000      1A(1&2)
----- BDEM - Brief Demographics -----
                          (continued)
      Inpat. Attending: HSPROVIDER,ONE           Phone: 47368
      Digital Pager: 9993422
----- BDS - Brief Disch Summary (max 2 occurrences) -----
Admitted   Disch'd   Dictated By   Approved By   Cosigned   Status
12/20/2002 Present   HSPROVIDER,ONE HSPROVIDER,ONE           COMPLETED
12/20/2002 Present   HSPROVIDER,ONE HSPROVIDER,ONE           COMPLETED

```

5. User Preferences

CPRS Reports Tab 'Health Summary Types List' Menu

Use the options in the CPRS Reports Tab 'Health Summary Types List' Menu to select the Health Summary Types to list on the Reports Tab, arrange the order of these Health Summaries on the list, and to the user's preferences.

The CPRS Reports Tab 'Health Summary Types List' Menu contains four options:

- 1 Display 'Health Summary Types List' Defaults
- 2 Precedence of 'Health Summary Types List'
- 3 Method of compiling 'Health Summary Types List'
- 4 Edit 'Health Summary Types List' Parameters

Display 'Health Summary Types List' Defaults

Use this option to display the list of Health Summary Types that will be contained in the 'Health Summary Types' box on the Reports Tab in CPRS.

The display includes the precedence of parameters, the method for building the list, and finally the list that will appear on the Reports Tab in CPRS.

Precedence of Parameters - Health Summary Types can be established for the system and for the users. Additionally, there are Nationally exported Health Summary Types. This precedence indicates the order in which these types will be displayed (i.e., display user defined types before system defined types).

Method - The list can be built either by overwriting the list with each higher precedence of Health Summary Types or by appending each level of precedence to the list (prior to this option, the only choice was overwriting the list).

List - A list of Health Summary Types that will appear in the 'Health Summary Types' box on the Reports Tab will be listed.

NOTE: If you are a holder of the GMTSMGR Key, you will be prompted for the name of the user to display the 'Health Summary Types List' defaults.

Without the GMTSMGR Key:

```
Health Summary Types list for CPRS Reports Tab                JUL 17, 2001
-----
Precedence of Parameters:          USR;SYS;NAT

    1  User preferences
    2  System defined
    3  National Health Summary Types

Method for building the List:      Append

    Add User Defined Summary Types to the list, then
    Append with System Defined Summary Types (if found), then
    Add National Defined Summary Types (if found)

The Health Summary Types box will list the following Health Summary Types:

User defined types                1  GMTS HS ADHOC OPTION
                                   2  SURGERY
                                   3  RADIOLOGY
System defined types              4  DIABETES (1)
                                   5  AC CLINICAL SUMMARY
                                   6  PAIN MANAGEMENT
National types                    7  REMOTE CLINICAL DATA (1Y)
                                   8  REMOTE CLINICAL DATA (3M)
                                   9  REMOTE CLINICAL DATA (4Y)
                                   10 REMOTE DEMO/VISITS/PCE (1Y)
                                   11 REMOTE DEMO/VISITS/PCE (3M)
                                   12 REMOTE LABS ALL (1Y)
                                   13 REMOTE LABS ALL (3M)
                                   14 REMOTE LABS LONG VIEW (12Y)
```

With the GMTSMGR Key:

Same as above, except the additional prompt for the name of the user to edit the user preference.

Precedence of 'Health Summary Types List'

Use this option to select the defined Health Summary Types to include on the list and arrange them in the order (precedence) that they should appear on the list.

Currently there are three groups of Health Summary Types that may be predefined and made available on the Reports Tab of CPRS.

SYS Health Summary Types may be defined for all users on the system.

USR Health Summary Types may be defined for a single user on the system.

NAT Nationally exported Health Summary Types (NAT) defined for system users or a single user are treated independently to keep them together in the list box.

In this option, you must first select those Health Summary Type groups (SYS, USR, or NAT) to include on the Reports Tab, then specify the order in which they will appear on the Reports Tab.

NOTE: If you are a holder of the GMTSMGR Key, you will be prompted for the name of the user to edit the precedence.

Without the GMTSMGR Key:

```
GUI Reports Tab, Health Summary Type List (Contents)

  Include User Preferred Health Summary Types:  (Y/N)  Y// <Enter>ES
          System Defined Health Summary Types:  (Y/N)  Y// <Enter>ES
          National Types (Remote Data Views):  (Y/N)  Y// <Enter>ES

You have selected multiple Health Summary types to be listed on the CPRS
reports tab, in the Health Summary Types box. Now you must select the
order in which you want these to be displayed.

  Order to Display Included Health Summary Types

      1  User Preferred Health Summary Types
      2  System Level Health Summary Types
      3  Nationally Exported Health Summary Types

  Select the 1st to be listed:  1// <Enter>

      1  System Level Health Summary Types
      2  Nationally Exported Health Summary Types

  Select the 2nd to be listed:  1// <Enter>
```

```
You have selected three Health Summary Types, arranged
in the following order:

  1   User Preferred Health Summary Types
  2   System Level Health Summary Types
  3   Nationally Exported Health Summary Types

Is this correct? (Y/N) Y// y
```

With the GMTSMGR Key:

Same as above, except the additional prompt for the name of the user to edit the user preference.

Method of compiling ‘Health Summary Types List’

Use this option to see how the list of Health Summary Types is to be built.

Overwrite - System-defined Health Summary Types are added to the list. If there are User-defined Health Summary Types, then they will replace the System defined Health Summary Types already on the list.

Append – System-defined Health Summary Types are added to the list. If there are User-defined Health Summary Types, then they will added to the list along with the System-defined types.

NOTE: If you are a holder of the GMTSMGR Key, you will be prompted for the name of the user to edit the method.

Without the GMTSMGR Key:

```
CPRS Reports Tab, Health Summary Type List (Order)

  Append selected Health Summary Types to the list
  Overwrite selected Health Summary Types to the list

Select Append/Overwrite (A/O): A// <Enter>ppend
```

With the GMTSMGR Key:

Same as above, except the additional prompt for the name of the user to edit the user method.

Edit 'Health Summary Types List' Parameters

Use this option to add, edit or delete a Health Summary Type from the list of Health Summary Types defined by the user. If you are a holder of the GMTSMGR Key, you can also use this option to edit the Health Summary Types defined for the System. Also, if you are the holder of the GMTSMGR key, you will be prompted for the name of the user to edit their list of preferred Health Summary Types.

Without the GMTSMGR Key:

Adding the Health Summary Type 'REMOTE CLINICAL DATA (1Y)' to the list of preferred Health Summary Types to be displayed for the user on the CPRS Reports Tab:

```

Edit the CPRS Health Summary Types list on the reports tab

----- Setting GUI Health Summary Type List for User: USER,LOCAL -----
Select Sequence: 15
Are you adding 15 as a new Sequence? Yes//<Enter> YES

Sequence: 15// <Enter> 15
Health Summary: REMOTE CLIN
    1  REMOTE CLINICAL DATA (1Y)
    2  REMOTE CLINICAL DATA (3M)
    3  REMOTE CLINICAL DATA (4Y)
CHOOSE 1-3: 1  REMOTE CLINICAL DATA (1Y)
Select Sequence: <Enter>
```

With the GMTSMGR Key:

Adding the Health Summary Type 'REMOTE CLINICAL DATA (1Y)' to the list of preferred Health Summary Types to be displayed for all users on the **system** on the CPRS Reports Tab:

```

Allowable Health Summary Types may be set for the following:

    2  User           USR    [choose from NEW PERSON]
    4  System         SYS    [DEVCUR.ISC-SLC.VA.GOV]

Enter selection: 4  System  DEVCUR.ISC-SLC.VA.GOV
```

```

- Setting Allowable Health Summary Types for System: DEVCUR.ISC-SLC.VA.GOV -
Select Sequence: 8
Are you adding 8 as a new Sequence? Yes// <Enter> YES

Sequence: 8// <Enter> 8
Health Summary: REMOTE CLIN
    1  REMOTE CLINICAL DATA (1Y)
    2  REMOTE CLINICAL DATA (3M)
    3  REMOTE CLINICAL DATA (4Y)
CHOOSE 1-3: 1  REMOTE CLINICAL DATA (1Y)
Select Sequence:

```

New Health Summary Types distributed by the High Risk Mental Health Patient project:

The two HEALTH SUMMARY TYPEs, VA-HIGH RISK PATIENT and REMOTE MH HIGH RISK PATIENT were originally released in GMTS*2.7*99.

In order to view these HEALTH SUMMARY TYPES from within CPRS GUI, they must be added to the CPRS GUI Reports tab selection list. This can be set up from one of the following menu options.

- GMTS COORDINATOR
CPRS Reports Tab 'Health Summary Types List' Menu
Edit 'Health Summary Types List' Parameters
- CPRS MANAGER MENU ORMGR CPRS Manager Menu
PE CPRS Configuration (Clin Coord) ...
GP GUI Parameters ...
HS GUI Health Summary Types

Allowable Health Summary Types may be set for the following:

- | | | | |
|---|----------|-----|-------------------------------|
| 2 | User | USR | [choose from NEW PERSON] |
| 3 | Division | DIV | [choose from INSTITUTION] |
| 4 | System | SYS | [DVF.FO-SLC.MED.VA.GOV] |
| 5 | Service | SRV | [choose from SERVICE/SECTION] |

Add the new REMOTE MH HIGH RISK PATIENT - HEALTH SUMMARY TYPE to the appropriate list based on your local practice and procedures.

6. Site Preferences

CPRS Health Summary Display/Edit Site Defaults Menu

Use the options in the CPRS Health Summary Display/Edit Site Defaults Menu to display the site defaults, select the Health Summary Types to list on the Reports Tab, edit the method of building the list (append/overwrite), edit allowable entities for the list (i.e., User, System, Division, etc.), or resequence the allowable entities in the order they should be appear on the list.

The CPRS Health Summary Display/Edit Site Defaults Menu contains five options:

- 1 Display Site Health Summary List Defaults
- 2 Edit 'Health Summary Type List' Parameters
- 3 Edit Default HS Type List Compile Method
- 4 Add/Edit Allowable Entities for HS List
- 5 Resequence Allowable Entities for HS List

Display Site Health Summary List Defaults

Use this option to display the site defaults for building the list of Health Summary Types on the Reports Tab in CPRS. The display includes the method for building the list and the precedence of parameters. These default values will be used in the event that the user has not established user preferences. This option is similar to the option GMTS GUI HS LIST DEFAULTS (Display 'Health Summary Types List' Defaults), which allows the user to display user preferences.

Method - The list can be built either by overwriting the list with each higher precedence of Health Summary Types or by appending each level of precedence to the list (prior to this option, the only choice was overwriting the list).

Precedence of Parameters - Health Summary Types can be established for the system and for the users. Additionally, there are Nationally exported Health Summary Types. This precedence indicates the order in which these types will be displayed (i.e., display user defined types before system defined types).

```

Display default Health Summary Type list for SALT LAKE CITY OIFO
DEVICE: HOME// ;;9999 ANYWHERE

SALT LAKE CITY OIFO Defaults for CPRS Reports Tab           JAN 14, 2002
-----
Precedence of Parameters:          DIV;USR;CLS;SYS

1  Division defined
2  User preferences
3  Class defined
4  System defined

Method for building the List:      Append

Add Division Defined Summary Types to the list, then
Append with User Defined Summary Types (if found), then
Append with Class Defined Summary Types (if found), then
Append with System Defined Summary Types (if found)

```

Edit 'Health Summary Types List' Parameters

Use this option to add, edit or delete a Health Summary Type from the list of Health Summary Types defined for a given entity (System, Division, User, etc.). This option is similar to the option GMTS GUI HS LIST PARAMETERS (Edit 'Health Summary Types List' Parameters), which allows the user to add/edit Health Summary Types for the 'User' entity.

```

Select CPRS Health Summary Display/Edit Site Defaults Option:
Edit 'Health Summary Types List' Parameters

Allowable Health Summary Types may be set for the following:

2  Division      DIV      [choose from INSTITUTION]
3  User          USR      [choose from NEW PERSON]
8  Class         CLS      [choose from USR CLASS]
9  System        SYS      [DEVCUR.ISC-SLC.VA.GOV]

Enter selection: 2 Division  INSTITUTION
Select INSTITUTION NAME:  SALT LAKE CITY OIFO  UT  ISC

- Setting Allowable Health Summary Types for Division: SALT LAKE CITY
OIFO

Select Sequence: 9

Are you adding 9 as a new Sequence? Yes// y  YES

Sequence: 9//<Enter>    9

Health Summary: rad

1  RAD

```

```

2  RAD NAN
3  RADIOLOGY
4  RADIOLOGY ONLY
5  RADIOLOGY PROFILE

Press <RETURN> to see more, '^' to exit this list, OR
CHOOSE 1-5: 3  RADIOLOGY

Select Sequence: ?

Sequence          Value
-----          -
1                 GMTS HS ADHOC OPTION
2                 DEMOGRAPHICS
3                 SURGERY
9                 RADIOLOGY

```

Edit Default HS Type List Compile Method

Use this option to see how the list of Health Summary Types is to be built. This method will be used for all users who do not have user preferences set. This option is similar to the option GMTS GUI HS LIST METHOD (Method of compiling 'Health Summary Types List'), which allows the user to define their Health Summary List compile method preference.

Overwrite – System-defined Health Summary Types are added to the list. If there are User-defined Health Summary Types, then they will replace the System defined Health Summary Types already on the list.

Append – System-defined Health Summary Types are added to the list. If there are User-defined Health Summary Types, then they will added to the list along with the System defined types.

```

Site Default Method for building 'Health Summary Types'
List on the CPRS Reports Tab

Append selected Health Summary Types to the list
Overwrite selected Health Summary Types to the list

Select Append/Overwrite (A/O): A//<Enter> Append

```

Add/Edit Allowable Entities for HS List

Use this option to add or delete an entity (System, Division, User, etc) from the list of allowable entites for the parameter 'ORWRP HEALTH SUMMARY TYPE LIST' used on the CPRS Reports Tab to display the Health Summary Types List.

```
ORWRP HEALTH SUMMARY TYPE LIST' ALLOWABLE ENTITIES

elect ALLOWABLE ENTITIES PRECEDENCE: ?

    Answer with ALLOWABLE ENTITIES PRECEDENCE

Choose from:
2          INSTITUTION
3          NEW PERSON
8          USR CLASS

You may enter a new ALLOWABLE ENTITIES, if you wish
Type a Number between 0 and 999.99, 2 Decimal Digits

elect ALLOWABLE ENTITIES PRECEDENCE: 9

Are you adding '9' as a new ALLOWABLE ENTITIES (the 4TH for
this PARAMETER DEFINITION)? No// y (Yes)

elect PARAMETER ENTITY NAME: ?
Answer with PARAMETER ENTITY FILE NUMBER, or NAME, or PREFIX
Do you want the entire PARAMETER ENTITY List? y (Yes)
Choose from:
4          DIVISION
4.2        SYSTEM
49         SERVICE
100.21     TEAM (OE/RR)
200        USER
8930       CLASS

Select PARAMETER ENTITY NAME: sysTEM
```

Resequence Allowable Entities for HS List

Use this option to resequence the order in which the allowable entites for parameter 'ORWRP HEALTH SUMMARY TYPE LIST' are used in building the list of Health Summary Types for the CPRS Reports Tab. This order is used for any user who does not have user preferences set.

```
Parameter "ORWRP HEALTH SUMMARY TYPE LIST" has 4 allowable entities
which may have the Health Summary Types on the CPRS reports tab
and are used in the following order:

1 System level defined Health Summary Types
2 User defined Health Summary Types
3 Division level defined Health Summary Types
4 Class defined Health Summary Types
```

Are these in the correct order for your site? Y// **NO**

Please select the order in which you want these to be entities to be used.

- 1 System level defined Health Summary Types
- 2 User defined Health Summary Types
- 3 Division level defined Health Summary Types
- 4 Class defined Health Summary Types

Select the 1st entity to be used: 1// **3**

- 1 System level defined Health Summary Types
- 2 User defined Health Summary Types
- 3 Class defined Health Summary Types

Select the 2nd entity to be used: 1// **1**

- 1 User defined Health Summary Types
- 2 Class defined Health Summary Types

Select the 3rd entity to be used: 1// **2**

You have selected to resequenced the Health Summary Type entities in the following order:

FROM (Current)	TO (Resequenced)
-----	-----
1 System	Division
2 User	System
3 Division	Class
4 Class	User

Is this OK? Y// **<Enter>** YES

Chapter 4:

Managing Health Summary

- 1. Health Summary Coordinator's Menu**
- 2. Security, Locks, and Keys**
- 3. Batch Printing Options**
- 4. CPRS Reports Tab 'Health Summary Types List' Menu**

Managing Health Summary

Chapter 4 provides information to help Health Summary Coordinators manage the package. It includes a description and examples of how to use the batch printing process. The *Health Summary Installation Guide* and *Health Summary Technical Manual* contain more detailed information about setting up the package and IRM/ADPAC Maintenance options .

1. Health Summary Coordinator's Menu

This menu is for Clinical Coordinators who use the special Health Summary package features for batch printing nightly summaries and building customized health summary types. It also provides all the user functions of the other two user menus described in the previous sections.

Only the batch printing options are described in this chapter.

- 1 Print Health Summary Menu ...
- 2 Build Health Summary Type Menu ...
- 3 Set-up Batch Print Locations
- 4 List Batch Health Summary Locations
- 5 CPRS Reports Tab 'Health Summary Types List' Menu ...

2. Security, Locks, and Keys

A health summary type may be used by several different people and should not be changed indiscriminately. Therefore, editing health summary types has been restricted in several ways. *First*, a user must have access to the Health Summary Coordinator's or Enhanced menus to edit or create a health summary type. *Second*, edit access to a particular health summary is restricted unless the user is the owner of that health summary type or holds certain security keys (e.g., GMTSMGR).

Owner

The owner of a health summary type is designated when a health summary type is created and has edit access to that health summary type. Usually the creator of a health summary type is automatically designated as its owner. However, if the creator of the health summary type holds the GMTSMGR key, the creator may designate another person as the owner. If you are assigned the GMTSMGR key, you are *not* automatically designated as the owner. You must still enter your name as "owner."

Lock

A lock may also be designated when a health summary type is created. The lock gives edit access for that health summary type to anyone who holds the matching security key. For example, someone creating a Pathology Health Summary Type may want to enter LRSUPER as the lock, thereby giving edit access to any holder of the LRSUPER security key. The four health summary types included with the Health Summary package—SAMPLE 1, SAMPLE 2, SAMPLE 3, and GMTS HS ADHOC OPTION—have the GMTSMGR lock.

Keys

GMTS VIEW ONLY

The GMTS VIEW ONLY security key allows you to view a health summary only on your terminal screen. You cannot print a paper copy of the health summary.

GMTSMGR

The GMTSMGR security key allows you to edit health summary types which are locked with the GMTSMGR key. It also provides master edit access to all other health summary types. This key should be issued with caution by the IRM Service or Clinical Coordinator.

3. Batch Printing Process

The Health Summary package allows coordinators to schedule nightly batch processing of health summaries for patients in a particular ward, patients in outpatient clinics, or patients scheduled for operating room surgeries the following day or up to ten days ahead. The advantages of Batch processing are 1) it enables the clinic to have the most current clinical information available when the patient arrives for the appointment, and 2) processing can take place in non-peak computer hours.

The nightly batch job recognizes non-workdays (weekends and holidays). Data will not be printed out on non-workdays. For example, if you want a Health Summary type printed out for Monday clinics one day in advance, it will now print on the previous Friday rather than on Sunday.

Batch Print of All Clinics by Visit Date

This option allows Coordinators to interactively designate the batch print of all health summaries for patients with appointments at all outpatient clinics on a selected day. Summaries can be printed at the print device designated for the clinic in the Location Parameters. This option is an alternate method for designating when summaries should be printed for all clinics, rather than using the batch print option available for queuing nightly batch print jobs. The option used for printing nightly batch job summaries for wards, clinics, or operating room locations should be disabled if the user wishes to use this option on a daily basis.

Steps to use Batch Print:

1. Select the Batch Print of All Clinics by Visit Date option from your menu.

```
Select Print Health Summary Menu Option: 6 Batch Print of All Clinics
by Visit Date

This option will queue Health Summaries for a specified Visit Date
for all Outpatient Clinics with Appointments on that Visit Date.
```

2. Select the Visit date.

```
Please enter the Visit date: 12/19/94//<Enter> (DEC 19, 1994)

Date and Time to Queue this Job to run: NOW// <Enter>
```

Set-up Batch Print Locations

This option allows you to set, edit, or delete parameters that will be used to print batches of health summaries of a specific type, in a particular hospital location. Only one set of parameters exists for a particular location and patient.

Steps to use Set-up Batch Print Location:

1. Select the Set-up option from the Health Summary Coordinator's Menu.

```
Select Health Summary Coordinator's Menu Option: 3 Set-up Batch Print
Location
```

If you select the Set-up Batch Print Locations option and receive the message in the first box shown below, contact your IRM office and ask them to turn on the GMTS TASK STARTUP option.

```
** Alert **
Health Summary batches have not been queued to print. Please ask your
site manager to queue the option GMTS TASK STARTUP to run nightly.
Parameters may be set now but will not produce health summaries until
option is queued.
```

2. Type in a hospital location name (for example, eye clinic, C Ward, NHCU, etc.).

```
Select HOSPITAL LOCATION NAME: C WARD
```

If parameters are set for the location you chose, the following message appears:

```
At present the following Health Summary Types are printed for C WARD:

  Type                Device        Days Ahead        Action Profile

  Dr. HSPROVIDER     WORK          1                 Yes
  *OUTPATIENT        2                 No

*This Type will not print since Device has not been set

You may edit a Health Summary Type from the list or enter a new Type

Select HEALTH SUMMARY TYPE NAME: SAMPLE 1

Do you wish to review the Summary Type structure before continuing?
NO// <Enter>
```

3. Enter the name of the printer you want the summary printed at. If you enter a ?, you will see the message shown:

```

DEVICE FOR NIGHTLY PRINT: ?
      Please specify the printer nearest LOCATION
      ANSWER WITH DEVICE NAME, OR LOCAL SYNONYM, OR $I, OR VOLUME SET
      (CPU), OR SIGN-ON SYSTEM DEVICE.
      DO YOU WANT THE ENTIRE DEVICE LIST? No
DEVICE FOR NIGHTLY PRINT: WORK
  
```

4. If you want an action profile to print with the Health Summary, answer yes.

```

PRINT ACTION PROFILE: NO// <Enter>
PRINT DAYS AHEAD: 2// <Enter>
  
```

- Note:** “PRINT DAYS AHEAD:” is only prompted for if the location you selected is a clinic or operating room.

Delete Batch Printing Set Up

To discontinue a batch printing set-up of health summaries at a location, delete the health summary type using the same option you used to set up batch printing.

Steps to Delete Batch Printing Set-up :

1. Select Set-up Batch Print Locations from the Health Summary Coordinator’s Menu.

```

Select Health Summary Coordinator’s Menu Option: 3 Set-up Batch Print
Location
  
```

2. Enter the hospital location and the Health Summary Type you want to delete the batch printing for.

```

Select Hospital Location: ONCOLOGY

At present the following Health Summary Types are printed for
ONCOLOGY:

      Type                Device          Days Ahead      Action
      Profile
SAMPLE 1                WORK                2                No

You may edit a Health Summary Type from the list or enter a new Type

Select Health Summary Type: SAMPLE 1
  
```

```

Do you wish to review the Summary Type structure before continuing?
NO// <Enter>

Do you wish to delete this Health Summary Type from the nightly print?
NO// Y YES

**Print for Health Summary Type deleted**

Select Hospital Location: <Enter>

```

List Batch Health Summary Locations

This option lets you view the hospital locations requesting nightly batch printing of health summaries. The listing shows the hospital location, the device designated for printing, the number of days in the future the print will occur, whether an Outpatient Pharmacy Action Profile will be appended, and the health summary type.

Steps to use option:

1. Select List Batch Health Summary Locations from the Health Summary Coordinator's Menu.

```

Select Health Summary Coordinators Menu Option: List Batch Health
Summary Locations

```

2. Type the name of the printer or press return if you want the list displayed online.

```

DEVICE: HOME//<Enter>

```

3. The list of locations is printed on your screen.

Batch Health Summary Locations List			OCT 17, 1990	PAGE 1
Location	Device	Print Days Ahead	Print Action Profile	Health Summary Type
EYE CLINIC	C-WARD LASER	0	yes	BRIEF CLINICAL
EYE CLINIC	C-WARD LASER	2	yes	HSPROVIDER1
HYPERTENSION	HALLPTR	1	no	EMERGENCY

4. User Preferences

CPRS Reports Tab 'Health Summary Types List' Menu

Use the options in the CPRS Reports Tab 'Health Summary Types List' Menu to select the Health Summary Types to list on the Reports Tab, arrange the order of these Health Summaries on the list, and to the user's preferences.

The CPRS Reports Tab 'Health Summary Types List' Menu contains four options:

- 1 Display 'Health Summary Types List' Defaults
- 2 Precedence of 'Health Summary Types List'
- 3 Method of compiling 'Health Summary Types List'
- 4 Edit 'Health Summary Types List' Parameters

Display 'Health Summary Types List' Defaults

Use this option to display the list of Health Summary Types that will be contained in the 'Health Summary Types' box on the Reports Tab in CPRS.

The display includes the precedence of parameters, the method for building the list, and finally the list that will appear on the Reports Tab in CPRS.

Precedence of Parameters - Health Summary Types can be established for the system and for the users. Additionally, there are Nationally exported Health Summary Types. This precedence indicates the order in which these types will be displayed (i.e., display user-defined types before system-defined types).

Method - The list can be built either by overwriting the list with each higher precedence of Health Summary Types or by appending each level of precedence to the list (prior to this option, the only choice was overwriting the list).

List - A list of Health Summary Types that will appear in the 'Health Summary Types' box on the Reports Tab will be listed.

NOTE: If you are a holder of the GMTSMGR Key, you will be prompted for the name of the user to display the 'Health Summary Types List' defaults.

Without the GMTSMGR Key:

```
Health Summary Types list for CPRS Reports Tab          JUL 17, 2001
-----
Precedence of Parameters:          USR;SYS;NAT

    1  User preferences
    2  System defined
    3  National Health Summary Types

Method for building the List:      Append

    Add User Defined Summary Types to the list, then
    Append with System Defined Summary Types (if found), then
    Add National Defined Summary Types (if found)

The Health Summary Types box will list the following Health Summary Types:

User defined types                1  GMTS HS ADHOC OPTION
                                   2  SURGERY
                                   3  RADIOLOGY
System defined types              4  DIABETES (1)
                                   5  AC CLINICAL SUMMARY
                                   6  PAIN MANAGEMENT
National types                    7  REMOTE CLINICAL DATA (1Y)
                                   8  REMOTE CLINICAL DATA (3M)
                                   9  REMOTE CLINICAL DATA (4Y)
                                   10 REMOTE DEMO/VISITS/PCE (1Y)
                                   11 REMOTE DEMO/VISITS/PCE (3M)
                                   12 REMOTE LABS ALL (1Y)
                                   13 REMOTE LABS ALL (3M)
                                   14 REMOTE LABS LONG VIEW (12Y)
```

With the GMTSMGR Key:

Same as above, except the additional prompt for the name of the user to edit the user preference.

Precedence of 'Health Summary Types List'

Use this option to select the defined Health Summary Types to include on the list and arrange them in the order (precedence) that they should appear on the list.

Currently there are three groups of Health Summary Types that may be predefined and made available on the Reports Tab of CPRS.

SYS Health Summary Types may be defined for all users on the system.

USR Health Summary Types may be defined for a single user on the system.

NAT Nationally exported Health Summary Types (NAT) defined for system users or a single user are treated independently to keep them together in the list box.

In this option, you must first select those Health Summary Type groups (SYS, USR, or NAT) to include on the Reports Tab, then specify the order in which they will appear on the Reports Tab.

NOTE: If you are a holder of the GMTSMGR Key, you will be prompted for the name of the user to edit the precedence.

Without the GMTSMGR Key:

```
GUI Reports Tab, Health Summary Type List (Contents)

  Include User Preferred Health Summary Types:  (Y/N)  Y// <Enter>ES
          System Defined Health Summary Types:  (Y/N)  Y// <Enter>ES
          National Types (Remote Data Views):  (Y/N)  Y// <Enter>ES

You have selected multiple Health Summary types to be listed on the CPRS
reports tab, in the Health Summary Types box. Now you must select the
order in which you want these to be displayed.

  Order to Display Included Health Summary Types

      1  User Preferred Health Summary Types
      2  System Level Health Summary Types
      3  Nationally Exported Health Summary Types

  Select the 1st to be listed:  1// <Enter>

      1  System Level Health Summary Types
      2  Nationally Exported Health Summary Types

  Select the 2nd to be listed:  1// <Enter>
```

```
You have selected three Health Summary Types, arranged
in the following order:
```

- 1 User Preferred Health Summary Types
- 2 System Level Health Summary Types
- 3 Nationally Exported Health Summary Types

```
Is this correct? (Y/N) Y// y
```

With the GMTSMGR Key:

Same as above, except the additional prompt for the name of the user to edit the user preference.

Method of compiling ‘Health Summary Types List’

Use this option to see how the list of Health Summary Types is to be built.

Overwrite - System-defined Health Summary Types are added to the list. If there are User-defined Health Summary Types, then they will replace the System defined Health Summary Types already on the list.

Append – System-defined Health Summary Types are added to the list. If there are User-defined Health Summary Types, then they will added to the list along with the System-defined types.

NOTE: If you are a holder of the GMTSMGR Key, you will be prompted for the name of the user to edit the method.

Without the GMTSMGR Key:

```
CPRS Reports Tab, Health Summary Type List (Order)
```

```
Append selected Health Summary Types to the list
Overwrite selected Health Summary Types to the list
```

```
Select Append/Overwrite (A/O): A// <Enter>ppend
```

With the GMTSMGR Key:

Same as above, except the additional prompt for the name of the user to edit the user method.

Edit 'Health Summary Types List' Parameters

Use this option to add, edit, or delete a Health Summary Type from the list of Health Summary Types defined by the user. If you are a holder of the GMTSMGR Key, you can also use this option to edit the Health Summary Types defined for the System. Also, if you are the holder of the GMTSMGR key, you will be prompted for the name of the user to edit their list of preferred Health Summary Types.

Without the GMTSMGR Key:

Adding the Health Summary Type 'REMOTE CLINICAL DATA (1Y)' to the list of preferred Health Summary Types to be displayed for the user on the CPRS Reports Tab:

```

Edit the CPRS Health Summary Types list on the reports tab

----- Setting GUI Health Summary Type List for User: USER,LOCAL -----
Select Sequence: 15
Are you adding 15 as a new Sequence? Yes// <Enter> YES

Sequence: 15// <Enter> 15
Health Summary: REMOTE CLIN
    1  REMOTE CLINICAL DATA (1Y)
    2  REMOTE CLINICAL DATA (3M)
    3  REMOTE CLINICAL DATA (4Y)
CHOOSE 1-3: 1  REMOTE CLINICAL DATA (1Y)
Select Sequence: <Enter>
```

With the GMTSMGR Key:

Adding the Health Summary Type 'REMOTE CLINICAL DATA (1Y)' to the list of preferred Health Summary Types to be displayed for all users on the **system** on the CPRS Reports Tab:

```

Allowable Health Summary Types may be set for the following:

    2  User           USR    [choose from NEW PERSON]
    4  System         SYS    [DEVCUR.ISC-SLC.VA.GOV]

Enter selection: 4  System  DEVCUR.ISC-SLC.VA.GOV
```



```
- Setting Allowable Health Summary Types for System: DEVCUR.ISC-SLC.VA.GOV -  
Select Sequence: 8  
Are you adding 8 as a new Sequence? Yes// <Enter> YES  
  
Sequence: 8// <Enter> 8  
Health Summary: REMOTE CLIN  
    1  REMOTE CLINICAL DATA (1Y)  
    2  REMOTE CLINICAL DATA (3M)  
    3  REMOTE CLINICAL DATA (4Y)  
CHOOSE 1-3: 1 REMOTE CLINICAL DATA (1Y)  
Select Sequence:
```

5. Site Preferences

CPRS Health Summary Display/Edit Site Defaults Menu

Use the options in the CPRS Health Summary Display/Edit Site Defaults Menu to display the site defaults, select the Health Summary Types to list on the Reports Tab, edit the method of building the list (append/overwrite), edit allowable entities for the list (i.e., User, System, Division, etc.), or resequence the allowable entities in the order they should be appear on the list.

The CPRS Health Summary Display/Edit Site Defaults Menu contains five options:

- 1 Display Site Health Summary List Defaults
- 2 Edit 'Health Summary Type List' Parameters
- 3 Edit Default HS Type List Compile Method
- 4 Add/Edit Allowable Entities for HS List
- 5 Resequence Allowable Entities for HS List

Display Site Health Summary List Defaults

Use this option to display the site defaults for building the list of Health Summary Types on the Reports Tab in CPRS. The display includes the method for building the list and the precedence of parameters. These default values will be used in the event that the user has not established user preferences. This option is similar to the option GMTS GUI HS LIST DEFAULTS (Display 'Health Summary Types List' Defaults), which allows the user to display user preferences.

Method - The list can be built either by overwriting the list with each higher precedence of Health Summary Types or by appending each level of precedence to the list (prior to this option, the only choice was overwriting the list).

Precedence of Parameters - Health Summary Types can be established for the system and for the users. Additionally, there are Nationally exported Health Summary Types. This precedence indicates the order in which these types will be displayed (i.e., display user-defined types before system-defined types).

```

Display default Health Summary Type list for SALT LAKE CITY OIFO
DEVICE: HOME// ;;9999 ANYWHERE

SALT LAKE CITY OIFO Defaults for CPRS Reports Tab           JAN 14, 2002
-----
Precedence of Parameters:          DIV;USR;CLS;SYS

1  Division defined
2  User preferences
3  Class defined
4  System defined

Method for building the List:      Append

Add Division Defined Summary Types to the list, then
Append with User Defined Summary Types (if found), then
Append with Class Defined Summary Types (if found), then
Append with System Defined Summary Types (if found)

```

Edit 'Health Summary Types List' Parameters

Use this option to add, edit or delete a Health Summary Type from the list of Health Summary Types defined for a given entity (System, Division, User, etc.). This option is similar to the option GMTS GUI HS LIST PARAMETERS (Edit 'Health Summary Types List' Parameters), which allows the user to add/edit Health Summary Types for the 'User' entity.

```

Select CPRS Health Summary Display/Edit Site Defaults Option:
Edit 'Health Summary Types List' Parameters

Allowable Health Summary Types may be set for the following:

2  Division      DIV      [choose from INSTITUTION]
3  User          USR      [choose from NEW PERSON]
8  Class         CLS      [choose from USR CLASS]
9  System        SYS      [DEVCUR.ISC-SLC.VA.GOV]

Enter selection: 2  Division      INSTITUTION
Select INSTITUTION NAME:      SALT LAKE CITY OIFO  UT  ISC

- Setting Allowable Health Summary Types for Division: SALT LAKE CITY
OIFO

Select Sequence: 9

Are you adding 9 as a new Sequence? Yes// y  YES

Sequence: 9// <Enter>      9

Health Summary: rad

1  RAD

```

```

2  RAD NAN
3  RADIOLOGY
4  RADIOLOGY ONLY
5  RADIOLOGY PROFILE

Press <RETURN> to see more, '^' to exit this list, OR
CHOOSE 1-5: 3  RADIOLOGY

Select Sequence: ?

Sequence          Value
-----          -
1                 GMTS HS ADHOC OPTION
2                 DEMOGRAPHICS
3                 SURGERY
9                 RADIOLOGY

```

Edit Default HS Type List Compile Method

Use this option to see how the list of Health Summary Types is to be built. This method will be used for all users who do not have user preferences set. This option is similar to the option GMTS GUI HS LIST METHOD (Method of compiling 'Health Summary Types List') which allows the user to define their Health Summary List compile method preference.

Overwrite – System-defined Health Summary Types are added to the list. If there are User-defined Health Summary Types, then they will replace the System-defined Health Summary Types already on the list.

Append – System-defined Health Summary Types are added to the list. If there are User-defined Health Summary Types, then they will added to the list along with the System-defined types.

```

Site Default Method for building 'Health Summary Types'
List on the CPRS Reports Tab

Append selected Health Summary Types to the list
Overwrite selected Health Summary Types to the list

Select Append/Overwrite (A/O): A// <Enter> Append

```

Add/Edit Allowable Entities for HS List

Use this option to add or delete an entity (System, Division, User, etc) from the list of allowable entites for the parameter 'ORWRP HEALTH SUMMARY TYPE LIST' used on the CPRS Reports Tab to display the Health Summary Types List.

```
ORWRP HEALTH SUMMARY TYPE LIST' ALLOWABLE ENTITIES

Select ALLOWABLE ENTITIES PRECEDENCE: ?

    Answer with ALLOWABLE ENTITIES PRECEDENCE

Choose from:
2          INSTITUTION
3          NEW PERSON
8          USR CLASS

    You may enter a new ALLOWABLE ENTITIES, if you wish
    Type a Number between 0 and 999.99, 2 Decimal Digits

Select ALLOWABLE ENTITIES PRECEDENCE: 9

Are you adding '9' as a new ALLOWABLE ENTITIES (the 4TH for
this PARAMETER DEFINITION)? No// y (Yes)

Select PARAMETER ENTITY NAME: ?
Answer with PARAMETER ENTITY FILE NUMBER, or NAME, or PREFIX
Do you want the entire PARAMETER ENTITY List? y (Yes)
Choose from:
4          DIVISION
4.2        SYSTEM
49         SERVICE
100.21     TEAM (OE/RR)
200        USER
8930       CLASS

Select PARAMETER ENTITY NAME: sysTEM
```

Resequence Allowable Entities for HS List

Use this option to resequence the order in which the allowable entites for parameter 'ORWRP HEALTH SUMMARY TYPE LIST' are used in building the list of Health Summary Types for the CPRS Reports Tab. This order is used for any user who does not have user preferences set.

```
Parameter "ORWRP HEALTH SUMMARY TYPE LIST" has 4 allowable entities
which may have the Health Summary Types on the CPRS reports tab
and are used in the following order:

1 System level defined Health Summary Types
2 User defined Health Summary Types
3 Division level defined Health Summary Types
4 Class defined Health Summary Types
```

Are these in the correct order for your site? Y// **NO**

Please select the order in which you want these to be entities to be used.

- 1 System level defined Health Summary Types
- 2 User defined Health Summary Types
- 3 Division level defined Health Summary Types
- 4 Class defined Health Summary Types

Select the 1st entity to be used: 1// **3**

- 1 System level defined Health Summary Types
- 2 User defined Health Summary Types
- 3 Class defined Health Summary Types

Select the 2nd entity to be used: 1// **1**

- 1 User defined Health Summary Types
- 2 Class defined Health Summary Types

Select the 3rd entity to be used: 1// **2**

You have selected to resequenced the Health Summary Type entities in the following order:

FROM (Current)	TO (Resequenced)
-----	-----
1 System	Division
2 User	System
3 Division	Class
4 Class	User

Is this OK? Y// **<Enter>** YES

Chapter 5: Helpful Hints

Helpful Hints—Q & A

Q. How Can I Create New Components?

- A.** We encourage sites to submit E3Rs for new components (or enhancements to existing components) that they believe will be useful on a national basis. The Health Summary Expert Panel evaluates these requests, and if approved, they will be provided as patches or in a future version of Health Summary, depending on the priority given to the request.

Sites also may modify existing components or create new components for their local needs, such as enhancements to one of the components that Health Summary provides, a totally new one that accesses VISTA data that Health Summary currently doesn't provide a component for, or a component to access non-VISTA supported (Class III software) packages.

Note: The national Office of Information & Technology does not provide support for locally developed components.

A Health Summary basket has been set up on SHOP,ALL where sites can put their locally developed component routines, in order to share this information with the rest of the VISTA community. We encourage you to take a look at what has already been done, as this may save you some time.

To access SHOP,ALL from FORUM:

1. Enter SHOP,ALL at your menu prompt and you'll be "logged" on to SHOP,ALL
2. Enter SURROGATE NAME: **SHOP,ALL**
3. Select Mailman Option: **Read Mail**
4. Enter the Health Summary mail basket.

Q. Why doesn't the up-arrow (^) always take me out of Health Summary when I enter it as described on the screen (and in the manual)?

- A.** Normally, you can exit the Health Summary program by entering an ^ at a prompt. However, if you have selected more than one patient to print Health Summaries for, a single up-arrow will take you to the next patient's Health Summary. To exit the program in these circumstances, enter double up-arrows (^ ^).

Q. Can I schedule nightly batch jobs to print before weekends or holidays?

A. The nightly batch job has been enhanced to recognize non-workdays (weekends and holidays). Data will not be printed out on non-workdays. For example, if you want a Health Summary type printed out for Monday clinics one day in advance, it will now print on the previous Friday rather than on Sunday.

Q. *Why doesn't the component list display in alphabetical order on the Ad Hoc menu?*

A. Components are displayed by "Default Header" — an order that doesn't appear to be alphabetical. The order is based on the *actual* (technical) component name. For example, "Blood Availability" is the default header name, whereas the component name is LAB BLOOD AVAILABILITY. If you need a more detailed explanation of this, contact your Clinical Coordinator or IRMS.

Q. *Is there a way for us to have Health Summaries print with encounter forms for certain clinics or appointments?*

A. The Integrated Billing Package (Encounter Form Utilities) includes a Print Manager that lets sites define reports to print along with encounter forms for specific clinics, divisions, and appointments. See the *IB Encounter Form Utilities User Manual* for further information.

Q. *Can I print bar codes on my Action Profiles that are scheduled to print in tandem with Health Summary?*

A. Yes, a site parameter has been added to allow sites to specify whether or not to print bar codes on Action Profiles which are queued to print with Health Summaries (dependent on whether the printer is set up to print bar codes).

Q. *When our site created Health Summary types and entered names thus: HSPROVIDER,ONE, why couldn't we review existing components through the option, "Create/Modify Health Summary Type"?*

A. For technical reasons involving FileMan conventions, commas can't be used in certain fields. We recommend that you avoid using commas in names of Health Summary types.

Q. *Why do I get the error message "Object not Found (routine GMTSOBX)" when I try to Import/Install a Health Summary object?*

A. Check to see if the MailMan message has been unpacked; you have to unpack it before you can import the object. You may also get an error message if you try to install an object with the same name as an existing one.

Glossary

Glossary

Ad Hoc Health Summary	A temporary health summary that lets you select health summary components, time and occurrence limits, and selection items for a particular patient.
Components	Elements of data from VISTA packages that make up the health summary report (e.g., Demographics).
Default	Prompts that have an answer followed by double slashes (//) are called defaults; this means a response has been pre-selected, based on the most likely response or the previous response to this prompt. For example, the prompt “Time Limit:” may have a default of 1 year for Lab Orders, and would appear as: Time Limit: 1Y//.
Device	A printer or computer terminal screen. See the <i>DHCP User’s Guide to Computing</i> for information about basic VISTA computer skills, including printing information.
Hospital Location Displayed	For some PCE components, when this flag is enabled, the Hospital Location abbreviation will be displayed.
ICD Text Displayed	For some components, Diagnosis Text can be customized (e. g., long form, short form, code only, or no form of ICD Diagnosis).
Lock	Restricts edit access for a given health summary type to the holders of any valid security key. For example, the GMTSMGR key is required to edit summary types that are locked by the GMTSMGR lock. A lock may also be designated when a health summary type is created. For example, someone creating a Pathology Health Summary Type may want to enter LRSUPER as the lock, thereby giving edit access to any holder of the LRSUPER security key.

Non-destructive	In the Health Summary package, non-destructive means that Health Summary does not edit the data from the VISTA package from which it extracts its information.
Object	Health Summary Objects are Health Summary Types saved in a temporary array for insertion into another electronic document.
Occurrence Limits	The number of past occurrences that will be reported on a health summary (e.g., the last five occurrences).
Owner	The creator of a health summary type. Owners and holders of the GMTSMGR security key have sole access to modify their health summary type(s).
Provider Narrative Displayed	For some components, when this flag is enabled and a provider enters narrative text, the text will be displayed.
Selection Items	For some components (e.g., Lab Tests Selected, Vital Signs Selected), you can specify the data elements to be included in the components, such as occurrence and time limits.
Summary Order	The order in which components appear in a health summary, as defined by the creator of a Summary Type.
Summary Type	The structure or template containing defined components and their unique characteristics with occurrence and time limits, and selection items. Used to print health summaries for patients.
Time Limits	The time period of reference included on a health summary for a particular component (e.g., 2D, 1M, 1Y for two days, one month and one year).
VISTA	The VA computer system in VA facilities.

Appendices

Appendix A - Health Summary Component Description List
Appendix B - VISTA & Health Summary Conventions

Appendix A—Health Summary Component Description List

The following list can be produced (displayed online or printed) from the “List Health Summary Component Descriptions” option on the Information Menu.

Select Information Menu Option: List Health Summary Component Descriptions

DEVICE: ;;999 HOME

HEALTH SUMMARY COMPONENT DESCRIPTION LIST SEP 18,2012 14:09 PAGE 1

Component

Name Abbrev.

Description

Advance Directive CD

This component contains advance directive notes entered using the Text Integration Utilities (TIU). Advance Directives are a type a progress note which includes clinical information that clinicians need to be alerted to. Time and maximum occurrent limits apply to this component.

If this component is printed to either a CRT or another device type, information will include title, text of note, electronic signature block, and date/time posted.

Brief Adv React/All BADR

This component provides patient allergy/adverse reaction information from the Allergy Tracking System. It provides a brief patient list of all known food, drug and environmental allergies or adverse reactions (e.g., hay fever).

Adv React/Allerg ADR

This component provides patient allergy/adverse reaction information from the Allergy Tracking System. It provides a list of all known food, drug and environmental allergies or adverse reactions (e.g., hay fever). Data element included are type of reaction, mechanism of reaction, causative agent, verification status, signs/symptoms for the reaction, the originator, and comments.

CLINICAL MAINTENANCE

Reminder Brief CMB

This is a brief version of the CLINICAL REMINDERS MAINTENANCE component.

Reminders Due CR

This component lists only clinical reminders that are due now. If the date the reminder was last satisfied is known it is listed under LAST. Otherwise the word unknown is printed.

Reminders Findings CF

This component lists reminders findings for reminders that are due and not due as does the CRS component.

Reminders Last Done CLD

This component shows reminders with the Last Done Date if it is defined.

Reminder Maintenance CM

This component lists reminders that are due and not due as does the CRS component. In addition it shows why the reminder is due or not due.

Reminders Summary CRS

This component is similar to PCE CLINICAL REMINDERS DUE except that it shows all reminders, not just those that are due. The information will include the NEXT due date, or N/A, and the LAST DATE. N/A reminders will be displayed unless the IGNORE ON N/A field is set.

Clinical Warnings CW

This component contains clinical warning notes entered using the Text Integration Utility (TIU). Clinical Warnings are a type of progress note which includes clinical information which clinicians need to be alerted to. No time or maximum occurrence limits apply to this component.

If this component is printed out on a CRT, information will include title, text of note, electronic signature block, and date posted. If the printout is to another device type, information will include electronic signature block and date posted to ensure security of information.

Comp. & Pen. Exams CP

This component prints all compensation and pension exams for a given patient by user-specified time and occurrence limits.

Brief Consults CNB

This component displays Consults in a brief format, to include the consult number, request date, requesting service, last action, last action date, and the consult "TO" service.

Crisis Notes CN

This component contains crisis notes entered using the Text Integration Utility (TIU). Crisis Notes are a type of progress note which contains important information for anyone who deals with a patient. No time or maximum occurrence limits apply to this component.

If this component is printed out on a CRT, information will include title, text of note, electronic signature block, and date posted. If the printout is to another device type, information will include electronic signature block and date posted to insure security of information.

Dietetics DI

This component contains information from the Dietetics package. Time and occurrence limits apply to this component. Data presented include: diet orders, start/stop dates, type of service (tray, e.g.); nutritional status, date assessed; supplemental feedings, start/stop dates; tube feedings, start/stop dates, strength of product, quantity ordered, and daily dosages.

Note: When a time limit is selected, the data presented reflects orders initiated within the time period.

Blood Availability BA

This component contains information from the Blood Bank module of the Lab Package. Time and occurrence limits apply to this component. Data presented include: patient blood type (whether or not units have been assigned), unit expiration date, unit ID#, blood product(s), cross-match results, last known location, and a flag for autologous units.

Note: An asterisked date (e.g., * 10/10/90) indicates that the unit is due to expire within the next 48 hours.

Blood Transfusions BT

This component contains information from the Blood Bank module of the Lab Package. Time and occurrence limits apply to this component. Data presented include: transfusion date and abbreviated blood products (with total number of units transfused for each, e.g., RBC (2)). A key of the abbreviations is presented at the bottom of the display to help identify any unfamiliar blood products.

Chem & Hematology CH

This component contains information extracted from the Lab package. Time and maximum occurrence limits apply to this component. Data presented include: collection date/time, specimen, test name, results (w/ref flag: High/Low/Critical), units, and Reference range. Comments will also be conditionally displayed, depending on the value of the DISPLAY COMMENTS ON LABS Health Summary Site Parameter. Results which include comments will be indicated with the symbol !!, in the event that the parameter is set to 0 or NO.

Lab Cum Selected SCLU

This component contains information extracted from the Lab package. Not only do time and maximum occurrence limits apply to this component, but the user is allowed to select any number of atomic Lab tests. Data presented include: collection date/time, specimen, test names with results and reference flags in columnar (horizontal) format. Comments will also be conditionally displayed, depending on the value of the DISPLAY COMMENTS ON LABS Health Summary Site Parameter. When comments are displayed, a lower case letter will be displayed to the left of the date for entries with comments. Comments will be displayed after all the results are displayed with comments being linked by the lower case letter. Up to 26 comments can be included.

Lab Cum Selected 1 SCL1

This component contains information extracted from the Lab package. Not only do time and maximum occurrence limits apply to this component, but the user is allowed to select as many as seven atomic Lab tests. Data presented include: collection date/time, specimen, test names with results and reference flags in columnar (horizontal) format. Comments will also be conditionally displayed, depending on the value of the DISPLAY COMMENTS ON LABS Health Summary Site Parameter. When comments are displayed, a lower case letter will be displayed to the left of the date for entries with comments. Comments will be displayed after all the results are displayed with comments being linked by the lower case letter. Up to 26 comments can be included.

Lab Cum Selected 2 SCL2

comment, tests, urine screen, sputum screen, sterility control, sterility results, comments for reports, smear/prep, acid fast stain Parasite Report, organism(s), Mycology Report, Bacteriology Report, Mycobacteriology Report, Gram Stain Result, Culture and Susceptibility, Antibiotic Serum Level, and remarks.

Brief Microbiology **BMIC**

This component contains information extracted from the Lab package. Time and maximum occurrence limits apply to this component in addition to collection date/time, test names, specimen, report status, Culture and Susceptibility, Smear/Prep, Acid Fast Stain, Antibiotic Serum Level, and test results.

Lab Orders **LO**

This component contains information extracted from the Lab package. Time and maximum occurrence limits apply. Data presented include: collection date (either actual or expected), lab test, provider, accession, date/time ordered, specimen, and date/time results available.

Brief Lab Orders **BLO**

This component contains information extracted from the Lab package. Time and maximum occurrence limits apply. Data presented include: collection date/time, lab test name, specimen, urgency, and order status (e.g., ORDERED, COLLECTED, PROCESSING, COMPLETE).

Surgical Pathology **SP**

This component contains information extracted from the Surgical Pathology module of the Lab package. Time and maximum occurrence limits apply. Data presented include: collection date/time, accession number, specimen, gross description, microscopic description, brief clinical history, supplementary report description, frozen section and surgical path diagnosis.

Lab Tests Selected **SLT**

This component contains information extracted from the Lab package. Not only do time and maximum occurrence limits apply to this component, but the user is allowed to select any number of atomic Lab tests. Data includes: collection date/time, specimen, test name, result, units and reference range. Comments will also be conditionally displayed, depending on the value of the DISPLAY COMMENTS ON LABS Health Summary Site Parameter. Results which include comments will be indicated with the symbol !!, in the event that the parameter is set to 0 or NO.

Note: This component corresponds to the vertical format for the Lab package's cumulative reports.

MAG Imaging **MAGI**

This component lists the available images along with the procedure name and short description.

Admission/Discharge **ADC**

This component contains information from the MAS package. Time and occurrence limits apply to this component. Data presented include: date range of admission, ward, length of stay (LOS), last treating specialty, last provider, admitting diagnosis text, bedsection, principal diagnosis, diagnosis for longest length of stay (DXLS), and secondary ICD diagnoses.

Appendices

ADT History ADT

This component contains information extracted from the MAS package. It can only be used with MAS Version 5 and up.

Time and maximum occurrence limits apply. Data presented include: movement date, movement type (ADM=Admission, TR=Transfer, TS= Treating Specialty, DC=Discharge), movement description, specialty, and provider.

ADT History Expanded EADT

This component contains information extracted from the MAS package. It is a consolidated view of all the MAS components. It can only be used with MAS Version 5 and up.

Time and maximum occurrence limits apply. Data presented include patient eligibility and rated disabilities. Movement data then follows with movement date, movement type (ADM=Admission, TR=Transfer, TS= Treating Specialty, DC=Discharge), movement description, specialty, and provider. Admissions include the admission diagnosis if the patient hasn't been discharged. Transfers included ward location and transfer facility. Treating specialties includes Specialty Transfers Diagnosis. Discharges include the data in the Discharge Diagnosis and Discharges components. Following the data for each admission ICD Procedures, and ICD Surgeries will be include if present.

Fut Clinic Visits CVF

This component provides a listing from the MAS scheduling module that contains future clinic visit dates, the clinic visited, and the appointment type.

Past Clinic Visits CVP

This component contains information from the MAS scheduling module. Time and occurrence limits apply to this component. Data presented include: past clinic visits, dates, and a visit status (e.g., NO SHOW, INPATIENT VISIT). Note: Cancellations and Unscheduled Visits are shown.

Patient Contacts CON

This component lists (if available) the following patient contact information: Patient Phone (Cell, Home, Work) Name, Relationship, and Phone Number of the: Emergency Contact, Secondary Emergency Contact, and Secondary NOK Contact

Demographics DEM

This component contains the following patient demographic data (if available) from the MAS package: address, phone, county, marital status, religion, age, sex, race, ethnicity, occupation, period of service, POW status (e.g., Y or N), branch of service, combat status (e.g., Y or N), eligibility code, current (verified) eligibility status, service connected %, mean test, primary and secondary next of kin (NOK), NOK phone number and address.

Brief Demographics BDEM

This component contains information from the MAS package. It provides brief patient demographic information including: address, phone number, age, sex, race, ethnicity, mean test, and eligibility code (e.g., service connected 50-100%).

Disabilities **DS**

This component provides information from the MAS package about a patient's eligibility code and eligibility status (Verified), and rated disabilities, including the disability percentage and whether the disability is service connected or non-service connected.

Discharge Diagnosis **DD**

This component contains information extracted from the MAS package. Time and occurrence limits apply to this component. Data presented include: Date range of admission through discharge, length of stay (LOS), Principal diagnosis, diagnosis for longest length of stay (DXLS), and secondary ICD discharge diagnoses.

Note: This component provides discharge diagnoses coded in the MAS PTF file. The occurrence limits are determined by the occurrence of admissions.

Discharges **DC**

This component contains information extracted from the MAS package. Time and occurrence limits apply to this component. Data presented include: date of discharge, DXLS, bedsection, disposition type, disposition place, and outpatient treatment flag.

Note: The occurrence limits are determined by the occurrence of admissions.

MH Clinic Fut Visits **MHFV**

This component displays the next scheduled appointment(s) to any MH clinic. MH Clinics are identified using the VA-MH NO SHOW APPT CLINICS LL Reminder Location List.

ICD Procedures **PRC**

This component contains MAS coded procedures, by admission, extracted from the MAS package. Time and occurrence limits apply to this component. Data presented include: procedure date, procedure name, and ICD-9CM procedure codes.

Note: The occurrence limits are determined by the occurrence of admissions.

ICD Surgeries **OPC**

This component contains MAS coded surgeries, by admission, extracted from the MAS package. Time and occurrence limits apply to this component. Data presented include: surgery date, procedure name, and ICD-9CM procedure codes.

Note: The occurrence limits are determined by the occurrence of admissions.

Transfers **TR**

This component contains information extracted from the MAS package. Time and occurrence limits apply to this component. Data presented include: transfer date, type, destination, and provider (when available).

Note: The occurrence limits are determined by the occurrence of

Appendices

admissions.

Treating Specialty TS

This component contains information extracted from the MAS package. Time and occurrence limits apply to this component. Data presented include: treating specialty change date/time, new treating specialty, (admission date), and provider.

Note: The occurrence limits are determined by the occurrence of admissions.

Med Abnormal MEDA

This component contains information extracted from the Medicine package. Data presented include: procedure date/time, medical procedure name, and result (e.g., normal, abnormal, borderline). Time and maximum occurrence limits apply.

Med Brief Report MEDB

This is the brief procedure view defined by the Medicine View file. This output can be managed by the local IRM staff. Time and maximum occurrence limits apply.

Med Full Captioned MEDC

This prints the full set of results which are present in each procedure. No labels will be included which have no values associated with them. Time and maximum occurrence limits apply.

Med Full Report MEDF

This component provides a full report of procedures as defined by the Medicine View file. This report includes labels which have no value associated with them. Time and maximum occurrence limits apply.

Med (1 line) Summary MEDS

This component provides a one line summary view of Medicine procedures which is extracted from the Medicine package. Time and maximum occurrence limits apply. Data presented include: procedure date/time, medical procedure name, and result (e.g., normal, abnormal, borderline). Note: This component is a summary of procedure statuses.

MH Physical Exam MHPE

The Mental Health Physical Exam component contains the results of the physical examination concerning patient's overall condition associated with the systems identified. This data is being extracted from the Medical Record (# 90) file.

MH Suicide PRF Hx MHRF

This component displays the assignment status and history for the Category I (National) HIGH RISK FOR SUICIDE Patient Record Flag. Any assignment history found for the Category II (Local) High Risk for Suicide flag will also be displayed.

MH Treatment Coord MHTC

This component displays Mental Health Treatment Coordinator (MHTC) assigned to this patient.

MHA Admin List MHAL

This component displays all administrations of instruments in the mental health package for the specified patient. All administrations from MH Administrations (file #601.84) are shown. Date ranges and maximum occurrences apply.

- MHA Score** MHAS
 This component displays the administration and scoring of instruments in the mental health package. Tests, interviews and surveys from MH TESTS and SURVEYS (file # 601.71) must be selected. Date ranges and maximum occurrences apply.
- Detail Display** MHVD
 This component display the detail description of all Clinical Reminders that are define for MyHealtheVet.
- Summary Display** MHVS
 This component display the summary description of all Clinical Reminders that are define for HealtheVet.
- Medication Worksheet** MRT2
 This component displays a list of the patient's active and pending outpatient prescriptions in a patient-friendly worksheet format with space intended for written notes by the patient, provider or caregiver.
- Medication Worksheet** MRT2
 This component displays a list of the patient's active and pending outpatient prescriptions in a patient-friendly worksheet format with space intended for written notes by the patient, provider or caregiver.
- Next of Kin** NOK
 Displays the name, relation, address, phone number of the Next of Kin. If a Secondary Next of Kin exist, then it will be printed too.
- Non VA Meds** RXNV
 This component displays the non-VA medications taken or reported as used by a patient.
- Oncology** ONC
 This component will extract selected data items from the ONCOLOGY PRIMARY file.
- Current Orders** ORC
 This component contains current orders from the OE/RR package. Since the OE/RR package integrates all orders for the ancillary services, the orders will be reported in most recent orders first sequence without concern for the ancillary package the order originated from/for. Current orders are defined as those orders with an OE/RR order status other than discontinued or expired.
- The component information includes item ordered, OE/RR order status, start date, and stop date. OE/RR order status abbreviations include "blank"=Active, "c"=Complete, "dc"=Discontinued, "e"= expired, "?"=Flagged, "h"=Hold, "i"=incomplete, "p"=pending, "s"=scheduled.
- Education** ED
 This component lists the patient education topics and a brief assessment

of the patient's understanding of the topic for a particular patient for user-specified time and occurrence limits. Some examples of topics are complications, diet, disease process, exercise, follow-up care, general information, lifestyle adaptations, medications, nutrition, smoking, etc.

Education Latest

EDL

This component lists the latest patient education for each topic and a brief assessment of the patient's understanding of the topic for a particular patient for a user-specified time limit. Some examples of topics are complications, diet, disease process, exercise, follow-up care, general information, lifestyle adaptations, medications, nutrition, smoking, etc.

Exams Latest

EXAM

This component lists the latest examination information and results for a particular patient for a user-specified time limit. Some examples of exam types are eye exams, ear exams, neurological exams, pelvis exams, etc.

Health Factors

HF

This component lists all the health factors associated with a particular patient for user-specified time and occurrence limits. The list will display health factors by category and include a level of severity for each health factor including Minimal(M), Moderate(MO), and Heavy/Severe(H).

Set the occurrence limit to 1 to list the latest unique health factors within each category. (E.g. If there were 12 "Non-Smoker" health factor entries, only the latest "Non-Smoker" entry would display.)

Note: Health Factors have a DISPLAY ON HEALTH SUMMARY option that determines whether or not they will show on a Health Summary report.

Health Factor Select

SHF

This component allows a user to select specific health factors by category and then lists the health factors, which apply to a particular patient for user-specified time and occurrence limits.

Set the occurrence limit to 1 to list the latest unique health factors for each selected category. (E.g. If there were 12 "Non-Smoker" health factor entries, only the latest "Non-Smoker" entry would display.)

Note: Health Factors have a DISPLAY ON HEALTH SUMMARY option that determines whether or not they will show on a Health Summary report.

Immunizations

IM

This component lists the immunizations (e.g., Rubella, Smallpox, etc.) and information about each immunization administered to a particular patient.

Location of Home

LH

This component lists directions to a particular patient's home.

Outpatient Diagnosis

OD

This component lists outpatient diagnosis (ICD-9) for a particular patient. The user can specify time and occurrence limits, whether hospital location should be displayed or not, the format of ICD-9 data (e.g. code only, long text, short text or no ICD-9 data), and whether the

provider narrative should be displayed or not.

Outpatient Encounter OE

This component lists outpatient diagnosis (ICD-9) and procedure (CPT) for a particular patient. The user can specify item and occurrence limits, whether hospital location should be displayed or not, the format of ICD-9 data (e.g. code only, long text, short text or no ICD-9 data), and whether the provider narrative should be displayed or not.

Skin Tests ST

This component lists the skin tests and the results (e.g. positive, negative, doubtful, or no take) for a particular patient. Some examples of skin tests are cocci, mon-vac, PPD, schick, tine, etc.

Treatments Provided TP

This component lists treatments provided that are not covered in the IDC-9-CM procedures for a particular patient for user specified time and occurrence limits. Some example of treatment types include nursing activities such as ear irrigation, dental care instructions, or preventive health care counseling.

IV Pharmacy RXIV

This component contains IV orders extracted from the Pharmacy package. Only time limits apply. Data presented include: start date, stop date, drug (additives), dose, status, solutions and infusion rates.

Note: If no time limit is defined, only active IV orders are reported. If a time limit is defined, all IV orders which have an expiration or cancel date within the time limit range are reported.

Outpatient Pharmacy RXOP

This component contains information from the Outpatient Pharmacy package. Only time limits apply. Data presented include: drug, prescription number, status expiration/cancellation date (when appropriate), quantity, issue date, last fill date, refills remaining, provider, and cost/fill (when available).

Note: If no time limit is defined, only active outpatient orders are reported. If a time limit is defined, all outpatient pharmacy orders which have an expiration or cancel date within the time limit range are reported.

Unit Dose Pharmacy RXUD

This component contains Unit Dose information extracted from the Pharmacy package. Only time limits apply. Data presented include: Drug, dose, pharmacy status, start date, stop date, and sig (which includes schedule instructions and route).

NOTE: If no time limit is defined, all active orders are reported. If a time limit is defined, all unit dose orders which have an expiration or cancel date within the time limit range are reported.

Active Problems PLA

This component lists all known active problems for a patient. Information displayed: ICD data (based on ICD Text Display parameter), provider narrative (unless Provider Narrative Display parameter is set to NO), date

Appendices

of onset, date last modified, the responsible provider, and all active comments.

All Problems

PLL

This component lists all known problems, both active and inactive, for a patient. Information displayed: ICD data (based on ICD Text Display parameter), provider narrative (unless Provider Narrative Display parameter is set to NO), date of onset (if problem is active), date problem resolved (if inactive), date last modified, the responsible provider, and all active comments for the problems.

Inactive Problems

PLI

This component lists all known inactive problems for a patient. Information displayed: ICD data (based on ICD Text Display parameter), provider narrative (unless Provider Narrative Display parameter is set to NO), date problem resolved, date last modified, the responsible provider, and all active comments for the problem.

Progress Notes

PN

This component contains progress notes entered using the Text Integration Utilities (TIU) and Mental Health packages. Time and maximum occurrence limits apply to this component. Data presented include: Progress note date/time written, title, text of note, electronic signature block (including possible cosignature and cosigner comments), and the note's correction text and correction date/time.

Only those notes which have been signed with an electronic signature or electronically marked signed on chart will be reported.

Brief Progress Notes

BPN

This component contains limited information from progress notes entered using the Text Integration Utility (TIU) or the Mental Health packages. Time and maximum occurrence limits apply. Data presented includes: Progress note date/time, title, author and last correction date/time.

Only those notes which have been signed with an electronic signature or electronically marked signed on chart will be listed.

Selected Prog Notes

SPN

This component allows for the selection of specific progress notes by document title. These progress notes were entered using the Text Integration Utilities (TIU). Data presented include: Progress note date/time written, title, text of note, electronic signature block (including possible cosignature and cosigner comments), and the note's correction text and correction date/time.

Only those notes which have been signed with an electronic signature or electronically marked signed on chart will be reported.

Social Work

SW

This component provides information from the Social Work package about a patient's Social/Family Relationship, Current Substance Abuse Problems, and Psycho-Social Assessment.

Spinal Cord Dysfunct

SCD

This component provides patient data from the Spinal Cord Dysfunction

package. A patient's registration status, highest level of injury, information source for SCD, completeness of injury and extent of paralysis will be displayed. The following data will be displayed with time and maximum occurrence limits applied: date of onset, etiology, onset of SCD caused by trauma, date recorded, motor score, cognitive score, total score and record type.

NON OR Procedures NSR

This component will print out data for NON-OR procedures only. Time and maximum occurrence limits apply. The data presented will be: provider specialty, provider, procedure status, attending, principal diagnosis, procedures performed, principal anesthesiologist, indication for procedure, and operative findings.

Surgery Only Reports SRO

This component will return surgery procedures only and will NOT include NON-OR procedures. Time and maximum occurrence limits apply. For Surgical procedures the data presented will be: surgery date, surgeon, surgery report status, pre-operative diagnosis, post-operative diagnosis, surgeon's dictation, current procedural terminology operation code and text, and principal anesthesiologist.

Surgery Rpt (OR/NON) SR

This component contains information from the Surgery package. Time and maximum occurrence limits apply. It includes NON-OR procedures as well as Surgical procedures. The data returned will differ for surgical and NON-OR procedures.

For Surgical procedures the data presented will be: surgery date, surgeon, surgery report status, pre-operative diagnosis, post-operative diagnosis, surgeon's dictation, current procedural terminology operation code and text, and principal anesthesiologist.

For NON-OR procedures the data presented will be: provider specialty, provider, procedure status, attending, principal diagnosis, procedures performed, principal anesthesiologist, and indications for procedure.

Brief Surgery Rpts BSR

This component contains surgery report statuses extracted from the Surgery package. Time and maximum occurrence limits apply. Data presented include: surgery date, surgical procedure, and report status (e.g., COMPLETE).

Selected NON-OR Proc SNSR

This component will return selected NON-OR procedures. The user will be allowed to select one or more CPT codes to search for. The NON-OR procedures will be displayed if the selected CPT code(s) match the principal procedure code. Time and maximum occurrence limits apply. The data presented will be: provider specialty, provider, procedure status, attending, principal diagnosis, procedures performed, principal anesthesiologist, indication for procedure, and operative findings.

URINALYSIS URIN

This component contains information extracted from the Lab package. Not only do time and maximum occurrence limits apply to this component, but the user is allowed to select as many as seven atomic Lab tests. Data

Appendices

presented include: collection date/time, specimen, test names with results and reference flags in columnar (horizontal) format.

Vital Signs

VS

This component contains vital measurements extracted from the Vital Signs module of the Nursing package. Time and maximum occurrence limits apply. Data presented include: measurement date/time, blood pressure (as SBP/DBP), pulse, temperature, height, weight, and respiratory rate.

Detailed Vitals

VSD

This component contains vital measurements extracted from the Vital Signs module, and differs from other Health Summary Vital Signs displays by including the Vital Signs Qualifiers (sitting, standing, left arm, etc.) with the vitals measurement. Time and maximum occurrence limits apply. Data presented includes measurement date and time, temperature, blood pressure, pulse, height, weight, respiratory rate, CVP, PO2, circumference and girth, and pain.

Vital Signs Output.

VSO

This component contains outpatient vital measurements extracted from the Vital/Measurements (Gen. Med. Rec. - Vitals) package. Time and maximum occurrence limits apply. Data presented includes: measurement date/time, blood pressure, (as SBP/DBP), pulse, temperature, height, weight, and respiratory rate. Metric values will be displayed for temperature, height and weight. If there are no outpatient measurements, a message will be displayed and the last non-outpatient measurements will be shown.

Vital Signs Selected

SVS

This component contains selected vital measurements extracted from the Vital Signs module of the Nursing package. Time and maximum occurrence limits apply, and the user is allowed to select any of the vital measurement types defined in the Vital Type file (e.g., pulse, blood pressure, temperature, height, weight, and respiration rate). Data presented include: measurement date/time, measurement type and measurement value. Note: Formatted display is horizontal.

Vital Select Output.

SVSO

This component contains selected outpatient vital measurements extracted from the Vital/Measurements (Gen. Med. Rec. - Vitals) package. Time and maximum occurrence limits apply and the user is allowed to select any of the vital measurement types defined in the GMRV Vital Type file (e.g., pulse, blood pressure, temperature, height, weight, and respiration rate). Data presented includes: measurement date/time, measurement type and measurement value, and metric values for temperature, height and weight. If there is no outpatient measurements, a message will be shown and the last selected non-outpatient measurements will be shown. Note: Formatted display is horizontal.

MH HIGH RISK PRF HX

This component displays the assignment status and history for the Category I (National) and Category II (Local) HIGH RISK FOR SUICIDE Patient Record Flag.

MH TREATMENT COORDINATOR

This component displays the Mental Health Treatment Team, Mental Health Treatment Coordinator (MHTC), and the MHTC contact information.

Sample output from the updated components:

```

Health Summary Coordinator's Menu

 1      Print Health Summary Menu ...
 2      Build Health Summary Type Menu ...
 3      Set-up Batch Print Locations
 4      List Batch Health Summary Locations
 5      CPRS Reports Tab 'Health Summary Types List' Menu ...

Select Health Summary Coordinator's Menu Option: 1  Print Health Summary Menu

 1      Patient Health Summary
 2      Ad Hoc Health Summary
 3      Range of Dates Patient Health Summary
 4      Visit Patient Health Summary
 5      Hospital Location Health Summary
 6      Batch Print of All Clinics by Visit Date

Select Print Health Summary Menu Option: 1 Patient Health Summary
Select Health Summary Type: VA-Mh High Risk Patient (VA-MH HIGH RISK PATIENT)
Loading Ward Patient List...

                                1A(1&2) ward list

1      AWPATIENT, F   (0001)
2      MHPATIENT, F   (0005)
3      MHPATIENT, F   (0014)
4      MHPATIENT, F   (0012) ~

Select Patient(s): 1 AWPATIENT,FEMALETWO

                                09/13/2012 09:55
***** CONFIDENTIAL MH HIGH RISK PATIENT SUMMARY *****
AWHPATIENT,FEMALETWO   000-00-0001   DOB: 05/11/1969
                                1A(1&2)

----- MHRF - MH Suicide PRF Hx -----

CATEGORY I (NATIONAL) PRF: HIGH RISK FOR SUICIDE
Current Status: ACTIVE
Date Assigned: Jan 18, 2012@08:49:28
Next Review Date: APR 17, 2012
Owner Site: SALT LAKE CITY HCS
Originating Site: SALT LAKE CITY OIFO
Assignment History:
  Date: JAN 18, 2012@08:49:28
  Action: NEW ASSIGNMENT
  Approved By: CPRSPROVIDER,TWENTY-SIX

CATEGORY II (LOCAL) PRF: HIGH RISK FOR SUICIDE
Current Status: INACTIVE
Date Assigned: Dec 08, 2011@09:28:23
Next Review Date: JAN 20, 2012
Owner Site: SALT LAKE CITY HCS
Originating Site: SALT LAKE CITY HCS
Assignment History:
  Date: DEC 08, 2011@09:28:23
  Action: NEW ASSIGNMENT
    
```

Appendices

Approved By: CPRSPROVIDER,TWENTY-SIX

Date: JAN 12, 2012@15:46:32

Action: INACTIVATE

Approved By: CPRSPROVIDER,TWENTY-SIX

----- MHTC - MH Treatment Coor -----

MH Treatment Team: HRMH TEST TEAM
MH Treatment Coordinator: MHPROVIDER,TWENTY-SEVEN
Office Phone: 555-123-4567
Analog Pager: 12345
Digital Pager: 98765

Appendix B—VISTA And Health Summary Conventions

Special Keys, Commands, and Symbols

To use the Health Summary package you need to know how to log on, navigate among menus, and respond to prompts for entry of information. If you need help, ask a coordinator or IRM staff member to give you training or training materials on these topics.

The Health Summary package follows Kernel and VA FileMan user conventions. A few package-specific symbols, keys, and option responses are briefly described here and fully described throughout this manual at appropriate places.

- <Enter>** Enter return (indicated by <Enter> in this manual) after every response or when you wish to bypass a prompt, accept a default, or return to a previous action.

- Comp=C** Enter a health summary component abbreviation equal to C (e.g., ADR=C) to temporarily change a component's Occurrence Limit, Time Limit, Hospital Location Display, ICD Text Display, Provider Narrative Display, and Selection Items (if it's a selected component and these items are used).

- ?** Enter a question mark after a prompt to see valid instructions for responding to that prompt.

- ??** Enter two question marks to see more detailed instructions or a list of choices.

- //** Double slashes indicate a default response has been provided by Health Summary to speed up the entry process. This is either the most likely choice, the safest response (e.g., Do you really want to delete this? NO//), or a previously entered response (for example, Select Health Summary Type: INPATIENT//). If you wish to select the default response INPATIENT, press the return key. Otherwise, type the name of a different summary type.

- ^** A single up-arrow (also called a caret or circumflex) functions several ways in this package depending on where you are and what you're doing. The up-arrow can terminate a series of questions and

return you to a previous level. It can also exit you from the health summary and take you to the Select Patient: prompt.

- ^^ A double up-arrow exits you out of the menu option you're in and returns you to the menu.
- + Enter a plus sign (+) after the "Press <Enter> to continue, ^ to exit, or select component:" prompt to advance to the beginning of the next component when viewing an online health summary.
- Enter a minus sign (-) at the "Press <Enter> to continue, ^ to exit, or select component: prompt returns you to the beginning of the previously displayed component when viewing an online health summary.

Printing Conventions:

When you are prompted for Device: you have the following choices:

- <Enter> Accepts the default causing the summary to be displayed on your CRT screen.
- LASER Enter a valid printer name (LASER is an example).
- ? Lists printers from which you can select one.
- Q or q Allows you to queue the health summary task (meaning it will print at a later time and place). When queuing a task, make sure you enter a *time* in addition to a date; for example: DO YOU WANT YOUR OUTPUT QUEUED? NO// **Y**
YES
Requested Start Time: NOW// **T+1@1500** (Today + 1 day, (meaning tomorrow) **at 1500**).

Index

- ?
 ?, 154
 ??, 154
- ^
 ^, 154
 ^^, 155
- +
 +, 155
- <
 <RET>, 154
- A**
 action profile, 114
Action Rx Profile, 49
 Ad Hoc Health Summary, 34
 Ad Hoc Health Summary option, 34
Ad Hoc Summary, 135
Add New Component, 130
 Appendix A—Health Summary
 Component, 138
 Appendix B—DHCP And Health
 Summary Conventions, 154
- B**
 bar codes, 21
 Batch Print of All Clinics by Visit Date,
 112
 Batch Printing Process, 112
 Brief component, 66
 Build Health Summary Type option, 73
- C**
COMP=C, 154
Component, 30
Components, 135
- Conventions, 154
 CPRS, 62
 create new components, 130
 Create/Modify Health Summary Type,
 74
 Create/Modify Health Summary Type
 option, 74
 Cumulative Selected component, 67
- D**
Default, 135
 Default Header, 35
 Default values, 37
Delete Batch Printing Set Up, 114
 Deleting a Health Summary
 Component, 81
 Deleting a health summary type, 83
Device, 135, 155
 disable, 67
**Displaying or Printing a Health
 Summary**, 30
- E**
 E3Rs, 130
 Encounter Form Utilities, 131
 Evening Batch Printing, 113
- G**
 Glossary, 135
 GMTS TASK STARTUP option, 113
GMTS VIEW ONLY, 111
 GMTSMGR, 83
GMTSMGR key, 74, 111
- H**
Health Summary, 62
 Health Summary Component
 Description List, 138
 Health Summary Components, 66

Health Summary Coordinator's Menu,
110
Health Summary Menu, 29
Health Summary Overall Menu [GMTS
MANAGER], 22
health summary type, 68
hospital location, 115
Hospital Location, 135
Hospital Location Health Summary
option, 50
How to Use This Manual, 26

I

ICD Text Displayed, 135
Information Menu option, 52, 67
Inquire about a Health Summary
Component, 55
Inquire about a Health Summary Type,
52
Integrated Billing Package, 131
Introduction, 1
IRM/ADPAC Maintenance options, 110

K

Kernel, 154
Keys, 111

L

List Batch Health Summary Locations,
115
List Batch Health Summary Locations
option, 115
List Health Summary Component
Descriptions, 59
List Health Summary Components, 56
List Health Summary Type, 54
List Health Summary Types, 54
locations, 115
lock, 54
Lock, 111, 135
Locks and Security, 111

M

Modify Health Summary Type, 79

N

nightly batch processing, 112
Non-destructive, 136
non-workdays, 112
Notifications, 33

O

Occurrence limits, 33
Occurrence Limits, 136
OE/RR V. 2.5, 30
options, 29
Outpatient Pharmacy Action Profile, 21
owner, 54
Owner, 111, 136

P

Patient Health Summary Option, 30
PRINT ACTION PROFILE, 114
PRINT DAYS AHEAD, 114
Print Manager, 131
Printing Conventions:, 155
Provider Narrative, 136

Q

Q & A, 130

R

Reports, 62
Reports tab, 62

S

Security, 111
security keys, 111
Selected component, 30, 66
selection items, 30
Selection items, 33
Selection Items, 136
Set-up Batch Print Locations, 113

Special Keys, Commands, and Symbols,
154

summary order, 32

Summary Order, 136

Summary Type, 136

T

task job, 112

TASK STARTUP, 113

Time limits, 33

Time Limits, 136

Type, 30, 73

U

User responses, 26

V

VA FileMan, 154

VISTA packages, 9