

Traumatic Brain Injury (TBI)

User Manual

Release 2.0

**Department of Veterans Affairs
Office of Information and Technology (OIT)
Product Development**

Revision History

Version	Description	Author	Reviewer(s)	Review Type	Issue Date
1.1	Updated screen shots, incorporated client edits	Dan Zaudtke	Linda Berry		9/08/11
1.0	Final Version – Incorporating comments from BO	Registries Team	Scott Smith	Peer	2/28/11
0.5	Final Updates	Registries Team	Ravi Shankar		8/04/10
0.4	Incorporating Edits	Robin Aubrey			8/3/10
0.3	Peer Review		Keven LeBlanc	Peer	7/20/10
0.2	Update	Robin Aubrey			6/23/10
0.1	Initial Version	V.J. McDonald			11/17/09

THIS PAGE INTENTIONALLY LEFT BLANK

Table of Contents

1	PREFACE	2
1.1	TYPOGRAPHICAL CONVENTIONS USED IN THE MANUAL	2
1.2	COMMAND BUTTONS AND COMMAND ICONS.....	3
1.3	THE TRAUMATIC BRAIN INJURY REGISTRY APPLICATION	3
1.4	PURPOSE OF THE MANUAL.....	3
1.5	RECOMMENDED USERS	4
1.6	HARDWARE RECOMMENDATIONS.....	4
1.7	RELATED DOCUMENTS	4
2	BACKGROUND	5
2.1	PROJECT SCOPE AND OBJECTIVES	5
2.2	TRAUMATIC BRAIN INJURY REGISTRY PROCESSES	5
2.2.1	<i>Overview</i>	6
2.2.2	<i>Data Receipt and Processing</i>	6
2.3	RELEASE HISTORY	7
2.3.1	<i>TBI Registry Release 1.0</i>	7
2.4	OBTAINING SOFTWARE AND DOCUMENTATION	7
2.5	DOCUMENTATION ON THE INTRANET	8
3	SOFTWARE OVERVIEW	11
3.1	WEB-BASED APPLICATION ELEMENTS.....	11
3.2	ONLINE HELP.....	11
3.2.1	<i>Browser Help</i>	11
3.2.2	<i>Application Help</i>	11
3.2.3	<i>Accessibility Features</i>	13
3.3	DATE OF DEATH AND DECEASED CHECK	14
3.4	SCREEN AREAS AND FUNCTIONS.....	14
3.4.1	<i>Banner Area</i>	14
3.4.2	<i>Tabs (Common Navigation Area)</i>	14
3.4.3	<i>Breadcrumbs</i>	15
3.4.4	<i>Left Navigation Bar</i>	15
3.4.5	<i>Content Area</i>	15
3.5	USER ROLES	15
3.5.1	<i>TBI Registry Administrator</i>	16
3.5.2	<i>TBI Registry Editor</i>	16
3.5.3	<i>TBI Registry Read Only User</i>	16
3.5.4	<i>TBI Registry Polytrauma Editor</i>	17
3.5.5	<i>TBI Registry Polytrauma Read Only User</i>	17
3.5.6	<i>TBI Registry Reporting User (National, VISN, Station)</i>	17
4	SOFTWARE DETAILS	21
4.1	STARTING THE APPLICATION	21
4.2	LOGGING IN	21
4.3	DEFAULT REGISTRY PAGE.....	22
5	TBI REGISTRY TABS	25
5.1	ACCESSING TASKS.....	25
5.2	ERROR AND WARNING MESSAGES.....	27
5.3	TBI REGISTRY APPLICATIONS	28
6	TRACKING TBI REFERRALS	31

6.1	NEW TBI REFERRALS	31
6.5	EDITING A NEW REFERRAL RECORD	34
6.5.1	<i>New Referrals Screen Fields</i>	36
6.6	IN PROCESS REFERRALS	39
7	MY TASKS > REFERRALS > IN PROCESS	41
7.1	EDITING IN PROCESS REFERRALS.....	41
7.1.1	<i>Successful Scheduling Attempts</i>	41
7.1.2	<i>Unsuccessful Scheduling Attempts</i>	42
7.1.3	<i>In Process Referrals Screen Fields</i>	44
7.2	COMPLETED REFERRALS.....	51
7.2.1	<i>Completed Referrals Screen Fields</i>	51
8	POLYTRAUMA ENTRIES APPLICATION	56
9	TBI AND POLYTRAUMA PATIENT LOOKUP APPLICATION	64
9.1	TBI PATIENTS LOOKUP	64
9.2	POLYTRAUMA PATIENTS LOOKUP	71
10	REPORTS APPLICATION	75
10.1	REPORT CATEGORIES.....	75
10.2	REPORTING FEATURES AND FUNCTIONS	76
10.3	GENERATING A REPORT	76
11	USER ADMINISTRATION APPLICATION	82
11.1	ROLE ADMINISTRATION APPLICATION	83
12	ABOUT THE TBI INTERFACE	91
12.1	GRAPHICAL USER INTERFACE (GUI) CONVENTIONS.....	91
12.1.1	<i>Windows</i>	91
12.1.2	<i>Pop-up Windows</i>	91
12.1.3	<i>Windows GUI Elements</i>	91
APPENDIX A.	STANDARD WEB BROWSER SHORTCUT KEYS	96
APPENDIX B.	VA APPROVED INTERNET BROWSERS	99
APPENDIX C.	WEB-BASED APPLICATION ELEMENTS	100
APPENDIX D.	ACCESSIBILITY FEATURES	105
GLOSSARY	108

Table of Figures

FIGURE 1 – SAMPLE ONLINE HELP PAGE	13
FIGURE 2 – SCREEN AREAS	14
FIGURE 3 – MY TASKS > REPORTING.....	22
FIGURE 4 – MY TASKS AND LEFT NAVIGATION PANEL.....	25
FIGURE 5 – DESTINATION ADDRESS SHOWS AVAILABILITY	26
FIGURE 6 – NO TASK AVAILABLE	27
FIGURE 7 – DATA ERRORS MESSAGE.....	27
FIGURE 8 – NAVIGATING AWAY FROM PAGE	28
FIGURE 9 – NAVIGATING THROUGH TBI REGISTRY APPLICATIONS	29
FIGURE 10 – MY TASKS > REFERRALS > NEW.....	31
FIGURE 11 – TBI HEALTH FACTOR SEARCH REPORT.....	32
FIGURE 12 – FILE DOWNLOAD POP-UP WINDOW	33
FIGURE 13 – OPENING A VETERAN'S TRACKING DETAIL FIELDS	33
FIGURE 14 – NEW > EDIT REFERRAL SCREEN	34
FIGURE 15 – CONSULTATION TEXT BOX	35
FIGURE 16 – CONSULTATION DATE ERROR MESSAGE.....	36
FIGURE 17 – IN PROCESS REFERRAL SCREEN.....	41
FIGURE 18 – SUCCESSFUL REFERRAL SCHEDULING	42
FIGURE 19 - COMPLETING AN IN PROCESS REFERRAL.....	43
FIGURE 20 – ADDING A NEW POLYTRAUMA PATIENT	56
FIGURE 21 – ADDING POLYTRAUMA PATIENT DATA.....	57
FIGURE 22 – ADDING POLYTRAUMA PATIENT TRACKING DATA.....	57
FIGURE 23 - ADDING POLYTRAUMA INJURY DETAILS	58
FIGURE 24 – ADDING POLYTRAUMA TREATMENT DATA.....	59
FIGURE 25 – ADDING ADMISSION AND DISCHARGE DATA	59
FIGURE 26 – ADDING DISCHARGE TO DATA	60
FIGURE 27 – COMPLETING POLYTRAUMA PATIENT ENTRY	62
FIGURE 28 – TBI PATIENTS LOOKUP SCREEN.....	64
FIGURE 29 – TBI PATIENTS SEARCH RESULTS SCREEN	65
FIGURE 30 - TBI PATIENT INFORMATION SCREEN.....	66
FIGURE 31 – TBI HEALTH FACTOR SEARCH REPORT.....	67
FIGURE 32 – EXPORT TBI HEALTH FACTOR SEARCH REPORT.....	68
FIGURE 33 – FILE DOWNLOAD WINDOW.....	68
FIGURE 34 – SAVE AS WINDOW	69
FIGURE 35 – TBI SEARCH REPORT DOWNLOAD COMPLETE WINDOW.....	69
FIGURE 36 – TBI EDIT REFERRAL ID SCREEN.....	70
FIGURE 37 – EDIT REFERRAL ID: 1431	71
FIGURE 38 – POLYTRAUMA PATIENTS LOOKUP SCREEN.....	72
FIGURE 39 – POLYTRAUMA LOOKUP PATIENTS RESULTS	73
FIGURE 40 – TBI REGISTRY REPORTING SCREEN.....	77
FIGURE 41 – REPORTING SELECTION CRITERIA SCREEN.....	77
FIGURE 42 – VISN 3 SELECTION SCREEN.....	78
FIGURE 43 – VISN 3 SUMMARY REPORT SCREEN	79
FIGURE 44 – FILE DOWNLOAD WINDOW.....	80
FIGURE 45 – ADMINISTRATION > LIST USERS SCREEN	82
FIGURE 46 – LIST ALL USER ROLES	83
FIGURE 47 – EDIT USERS IDS SCREEN.....	83
FIGURE 48 – ADD NEW USER SCREEN	84
FIGURE 49 - POLYTRAUMA VIEW/EDIT USERS SCREEN	84
FIGURE 50 – EDIT ROLES SCREEN.....	86
FIGURE 51 – ASSIGNING VISN ACCESS SCREEN.....	87
FIGURE 52 – TBI REPORTING USER STATION	87
FIGURE 53 – STATION ACCESS SCREEN.....	88

FIGURE 54 – ROLE ADMINISTRATION SCREEN..... 88
FIGURE 55 – ADD NEW USER SCREEN 89
FIGURE 56 – LIST ALL USER/ROLES SCREEN 89
FIGURE 57 – TOOL TIP FOR TEXT BOX..... 100
FIGURE 58 – READ ONLY DATA FIELDS 103
FIGURE 59 – RESIZING THE BROWSER SCREEN 105
FIGURE 60 – TURNING ON STICKYKEYS..... 106
FIGURE 61 – TURNING ON FILTERKEYS..... 106
FIGURE 62 – TURNING ON TOGGLEKEYS..... 107
FIGURE 63 – TURNING ON MOUSEKEYS..... 107
FIGURE 64 – TURNING ON HIGHCONTRAST..... 107

List of Tables

TABLE 1 – TYPOGRAPHICAL CONVENTIONS.....	2
TABLE 2 – GRAPHICAL CONVENTIONS	2
TABLE 3 – LOCATIONS FOR DOCUMENTATION FILES	7
TABLE 4 – DOCUMENT FILE SETS.....	8
TABLE 5 – TABS BY ROLE.....	18
TABLE 6 – TASKS BY ROLE	18
TABLE 7 – REPORT ACCESS.....	19
TABLE 8 – TASK CATEGORIES AND TASKS	26
TABLE 9 - TBI REGISTRY APPLICATIONS	28
TABLE 10 - REFERRAL SUBCATEGORIES	32
TABLE 11 – NEW REFERRALS SCREEN FIELDS.....	36
TABLE 12 – IN PROCESS FIELDS.....	44
TABLE 13 – NEW REFERRALS SCREEN FIELDS.....	51
TABLE 14 – STANDARD WEB BROWSER SHORTCUT KEYS	96
TABLE 15 – APPROVED BROWSERS.....	99

THIS PAGE INTENTIONALLY LEFT BLANK

Part A. Introduction

1 Preface

1.1 Typographical Conventions Used in the Manual

Throughout this document, the following fonts and other conventions are used:

Table 1 – Typographical Conventions

Font	Used for...	Examples:
Blue text, underlined	Hyperlink to another document or URL	ftp.fo-slc.med.va.gov
Green text, dotted underlining	Hyperlink within this document	See Release History for details.
Courier New	Patch names, VistA filenames	Patch names will be in this font
Franklin Gothic Demi	Keyboard keys Web application panel, pane, tab, and button names	< F1 > , < Alt > , < L > Other Registries panel [Delete] button
Microsoft Sans Serif	Software Application names	Traumatic Brain Injury (TBI)
Microsoft Sans Serif bold	Registry names	TBI
	Database field names	Mode field
	Report names	National Summary Report
	Organization and Agency Names	DoD, VA
Microsoft Sans Serif, 50% gray and italics	Read-only fields	<i>Procedures</i>
Times New Roman	Normal text	Information of particular interest
Times New Roman Italic	Text emphasis	“It is <i>very</i> important . . .”
	National and International Standard names	<i>International Statistical Classification of Diseases and Related Health Problems</i>
	Document names	<i>Traumatic Brain Injury (TBI) Registry User Manual</i>

Table 2 – Graphical Conventions

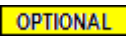
Graphic	Used for...
	Information of particular interest regarding the current subject matter.
	A tip or additional information that may be helpful to the user.
	A warning concerning the current subject matter.
	Information about the history of a function or operation; provided for reference only.
	Indicates an action or process which is optional

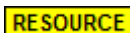
Graphic	Used for...
	Indicates a resource available either in this document or elsewhere

1.2 Command Buttons and Command Icons

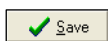

A command button initiates an action. It is a rectangular “3-dimensional” shape with a label that specifies what action will be performed when the button is clicked.

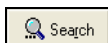

Common examples are shown at left. Command buttons that end with three dots indicate that selecting the command may evoke a subsidiary window.

In some cases, a command icon performs the same function, but appears on the menu bar and has a plain, flat appearance. One example is shown at left.

In the text of this document, both command button and command icon names appear inside square brackets. Examples: **[Search]**, **[Save]**.

1.3 The Traumatic Brain Injury Registry Application

Note: Throughout this document, the terms...

- “Registry” and “TBI” both refer to the Traumatic Brain Injury Registry,
- “Traumatic Brain Injury Registry” and the corresponding acronym TBI Registry both refer to the Web-based application (WBA) described in this document.

The Traumatic Brain Injury Registry application (TBI Registry) supports the maintenance of local and national registries for clinical and resource tracking of care for such Veterans. The TBI Registry software application allows case managers to identify Veterans who participated in Operation Enduring Freedom (OEF) or Operation Iraqi Freedom (OIF) and who sustained a head injury and thus are potential traumatic brain injury (TBI) patients. The TBI Registry permits the case manager to oversee and track the comprehensive evaluation of these patients. It also provides 17 types of reports used for tracking the evaluation and care of individuals identified as possible TBI candidates.

1.4 Purpose of the Manual

This user manual provides instructions for using the TBI Registry, which has been developed for the **Department of Veterans Affairs (VA)** in support Veterans who are potential TBI patients.

1.5 Recommended Users

The TBI Registry software is designed for use by designated case managers who are responsible for screening and overseeing the records of patients both seen and not seen for the comprehensive TBI evaluation.

1.6 Hardware Recommendations

Please see the *Registries Installation & Configuration Guide for Web-based Applications (RICG)* for hardware recommendations.

1.7 Related Documents

These related documents are available at <http://www.va.gov/vdl/application.asp?appid=198>.

2 Background

The **Veterans Health Administration (VHA)** is charged with supporting the Presidential Task Force on Returning Global War on Terror Heroes. The Task Force has stated in the *Global War on Terror (GWOT)* report (recommendation P-7) that the **Department of Veterans Affairs (VA)** shall “create a ‘Traumatic Brain Injury’ Surveillance Center and Registry to monitor returning service members who have possibly sustained head injury and thus may potentially have a traumatic brain injury in order to provide early medical intervention.”

The Traumatic Brain Injury (TBI) Registry software application collects data on the population of Veterans who participated in Operation Enduring Freedom/Operation Iraqi Freedom (OEF/OIF). These individuals need to be seen within 30 days for a comprehensive evaluation. Each facility can produce local reports (information related to patients evaluated and treated in their system).

2.1 Project Scope and Objectives

This document applies to the TBI Registry project OBS-104-05-01-004. It does not address a broader vision that may apply to a future integration of multiple medical data registries.

In the early stages of planning for the TBI Registry, one approach considered a gradual implementation of functionality supporting very basic operations by making temporary modifications to the existing Veterans Health Information Systems and Technology Architecture (VistA) system. These modifications were limited in scope and temporary in nature and as such have been developed as an interim solution. This interim solution is under consideration for delivery. The development of the TBI Registry described in this document describes a more mature product to replace the interim solution.

2.2 Traumatic Brain Injury Registry Processes

The TBI Registry consists of the following applications:

- **TBI Referral Tracking Application:** Patients identified as having sustained potentially traumatic brain injuries in the OEF/OIF missions and who agree to be seen are then scheduled for a comprehensive evaluation within 30 days. If that appointment is not kept, the system tries to schedule another appointment within 30 days. The system makes a third attempt to schedule the comprehensive evaluation within 30 days. After that, the system closes the record.
- **Polytrauma Entries Application:** Provides a Web-based repository of patients identified as having sustained multiple injuries in the OEF/OIF missions.
- **TBI and Polytrauma Patient Lookup:** An application that searches the TBI Registry’s data for available information on patients.
- **TBI Registry User Administration:** Provides information about the TBI Registry’s users and management of the system.

- TBI Role Administration: Provides management and control of access to the system through the use of defined user roles.
- TBI Referral Reports (17 total reports—11 screening and consultation reports and 6 tracking reports): Provides summary reports based on the patient data residing in the TBI Registry for viewing on the VA [intranet](#) or through downloadable formats [Adobe Acrobat Reader Portable Document Format (PDF) and Microsoft Excel].

2.2.1 Overview

Basic data about individuals is provided by the data feed from the VA [National Data Systems \(NDS\)](#). One purpose of TBI Registry is to provide a means of making text data “[computable](#).”

The TBI Registry is not installed on your computer workstation. Rather, TBI Registry runs in a Web [browser](#) from a location on the VA [intranet](#). For that reason, TBI Registry is referred to as a “Web-based application” (WBA). If you have already used any program which runs in a Web browser, especially another registry program (like the [Embedded Fragments](#) Registry), the TBI Registry will seem familiar to you. Although it is likely that the application will run on many different Web browsers, please see [Appendix E](#) for the browsers which have been tested and approved for use with TBI Registry.

Note: This document does not attempt to explain everything about how to operate in the Web browser environment itself; if you need help with using a browser, please contact your supervisor for information about training in browser use.

WARNING: This application will display [personally identifiable information \(PII\)](#). When you have finished using the application, you should *close all instances of your browser* that may be running (not just the one you used to access the application).

If you do not, PII could be compromised if another user accesses your Web browser.

2.2.2 Data Receipt and Processing

2.2.2.1 Basic Patient Data

Within the TBI Registry, basic patient information is provided by the “[back-end](#)” system and is [read only \(RO\)](#). Since the data feed process is designed to produce a single record for each person, there should not be multiple records for the same person, although that could happen. In the future, a process will be available to allow users to place the record into a “pending” status until the duplicates can be resolved.

2.2.2.2 Referral Review Process

A designated reviewer (the Medical Professional) then reviews the record and either approves or returns the record for more information:

- If not approved, the record is returned to the reviewer.

- If approved, the patient is confirmed into the TBI Registry. If monitoring or consultation was specified during the triage decision, a workflow is set up to enable appropriate actions.
- If an ineligibility decision is upheld, the patient is not accepted into the TBI Registry and the record is closed.

2.2.2.3 Other Uses of TBI Registry

TBI Registry is also used to make a determination regarding the next steps for obtaining additional information on the patient that will be relevant to the information maintained in the TBI Registry. TBI Registry will handle the possibility of a patient being referred multiple times, as well as the actions taken by the reviewer in TBI Registry when a referral is determined ineligible. The TBI Registry does *not*, however, cover actions the reviewer may take that are not supported by interaction with the system (such as notifying the local provider of a decision to identify the patient as ineligible).

2.3 Release History

Since this is the first release of the software, there is no past “history” to record here. Future releases will include that history. Changes provided by releases are shown in the following series of tables. Under “**Type**,” “E” indicates an enhancement, “F” a fix, and “M” a modification. Click on the green links immediately below to jump directly to a specific release.

2.3.1 TBI Registry Release 1.0

#	Description	Type
1	Published application for first production use.	E

2.4 Obtaining Software and Documentation

There are no TBI Registry software distributives. Since TBI Registry is a Web-based application, only a VA-approved Web [browser](#) (see the list at [Appendix D](#)) and access to the VA [intranet](#) is required.

Documentation files are available for downloading from the following Office of Information and Technology Field Offices (OI&T FO) [ANONYMOUS SOFTWARE] directories. [File Transfer Protocol \(FTP\)](#) client software may be useful, although it is possible to download these files using a Web browser as well.

Table 3 – Locations for Documentation Files

OIFO	FTP Address	Directory
Albany	ftp.fo-albany.med.va.gov	ANONYMOUS . SOFTWARE
Hines	ftp.fo-hines.med.va.gov	ANONYMOUS . SOFTWARE
Salt Lake City	ftp.fo-slc.med.va.gov	ANONYMOUS . SOFTWARE

The TBI REGISTRY guides and manuals are distributed as the following set of files.

Table 4 – Document File Sets

File Name	Contents	Retrieval Format
TBI REGISTRY2_0DOC1.ZIP	Zipped DOC distributive, which includes both .PDF and .DOC formats: <ul style="list-style-type: none"> ▶ TBI Application User Manual (TBIUM) ▶ TBI Instruments User Manual (TBIINSUM) ▶ TBI Polytrauma User Manual (TBIPTUM) 	BINARY
TBI REGISTRY2_0DOC2.ZIP	<ul style="list-style-type: none"> ▶ TBI Installation Guide (TBIIG) ▶ TBI Systems Management Guide (TBITM) 	BINARY

2.5 Documentation on the Intranet

Documentation for this product, including all of the software manuals, is also available in the Health@Vet section of the VA Software Document Library (VDL). The Defense/Veterans Traumatic Brain Injury Registry documentation may be found at <http://www.va.gov/vdl/application.asp?appid=198>.

Part B. About the Application

3 Software Overview

WARNING: This application will display personally identifiable information (PII). When you have finished using the application, you should *close all instances of your browser* that may be running (not just the one you used to access the application).

If you do not, PII could be compromised if another user accesses your Web browser.

3.1 Web-based Application Elements

This is a Web-based application; see Appendix D for a description of typical Web-based application (WBA) elements.

3.2 Online Help

Two kinds of online help are or will be available: help for using the browser itself, and help for TBI Registry.

Help files are available by clicking on the  icon. Help files are available for the Tracking, Polytrauma, Administration, and Reporting applications.

3.2.1 Browser Help

If you have little or no familiarity with the browser environment, information can be found by accessing the browser's Help file. Depending on the browser you are using and the way it may have been customized, the following methods may be used:

Pressing the **< F1 >** key is the traditional way to access online help. In a Web-based application like TBI Registry, **< F1 >** will provide help about how to operate the *browser* itself.

The help icon in Internet Explorer is typically found somewhere on the light gray browser menu bars at the top of the screen. How your browser is set up will determine whether or not this icon appears on your browser. The Firefox browser typically does not display such an icon.

Help Click the Help menu option on the browser's menu bar.

3.2.2 Application Help

This feature is not available for Build 1; accordingly, the material in this section has been “grayed out.” When online help is available, this document will be revised. In

Build 1, if you see and click on the TBI Registry help icon, you will see only a “placeholder” Web page.

The Help icon, available on every screen of the application, opens the TBI Registry online help file. In most cases, the help offered will be specific to the topic or screen that you were viewing when you clicked the icon. In some cases, however, a specific help topic may not be available, in which case you will see the table of contents for the help file. From that point, you may browse and search for more specific help. The online help file is contained in a series of Web pages.

Note: Since TBI Registry is not a “desktop” application (that is, it does not reside on your computer desktop), pressing < F1 > will not open TBI Registry help. Instead, it will open help for the browser that you are using.

Note: The display you see in the actual help file may vary from the illustration below.

Pop-up Calendars - Windows Internet Explorer

...\\HelpFiles\\help_PopupCalendars.mht

File Edit View Favorites Tools Help

★ Favorites Suggested Sites

Pop-up Calendars x

Pop-up Calendars

SAMPLE: 

Pop-up calendars are used throughout EFRA. Click the calendar icon  next to the entry box to open the “date picker.”

Example:

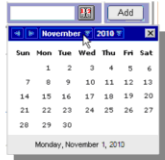

You can select or change the date displayed on the calendar using the methods described in the following table.

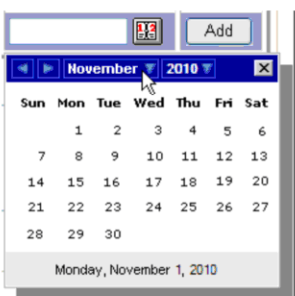
To Select/Change...	Do this:
Month	 <p>To change the month, click on the down arrow [▾] next to the month at the top of the calendar.</p>
Day	Click the actual day of the week on the calendar. Or, use the left and right arrows to move through the days of the month.
Year	Click on the down arrow next to the year.

Navigating the Date Picker Calendar Pop-ups

Using the date selection pop-up calendars (known as “date pickers”) may be somewhat problematic for those using screen readers such as [JAWS](#). The pop-up date picker calendar is essentially a graphic, rather than text, feature that is designed to be navigated using the mouse. There are no keyboard equivalents in this application. You can, however, simply type a properly-formatted date into the text box.

[Table of Contents](#)

Figure 1 – Sample Online Help Page

3.2.3 Accessibility Features

Standard Web browser keyboard shortcuts and application design elements help to make TBI Registry accessible to a wide range of users, including those with limited dexterity, low vision, or other disabilities.

RESOURCE For a complete list of keyboard shortcuts, see **Appendix A**.

RESOURCE For more information about accessibility features, see **Appendix D**.

3.3 Date of Death and Deceased Check

Some Registry programs perform “deceased checks” of files for each patient in the local registry to validate whether or not the patient is deceased. Although TBI Registry does not perform such a check, it does capture the Date of Death, if that information is entered in the source files. This is particularly true of the files for the polytrama application. For the referral to be sent to TBI Registry, the patient is screened via the two OEF/OIF clinical reminders in VistA. However unlikely it is that a new referral would be received for a deceased patient there is nothing in the system presently to prevent such a record from being edited.

3.4 Screen Areas and Functions

While there are some differences in screen appearance from one task area to another, the general layout is as shown below; **RED BOXES** indicate the parts of the screen. Please take a few moments to familiarize yourself with the various screen areas before you begin.

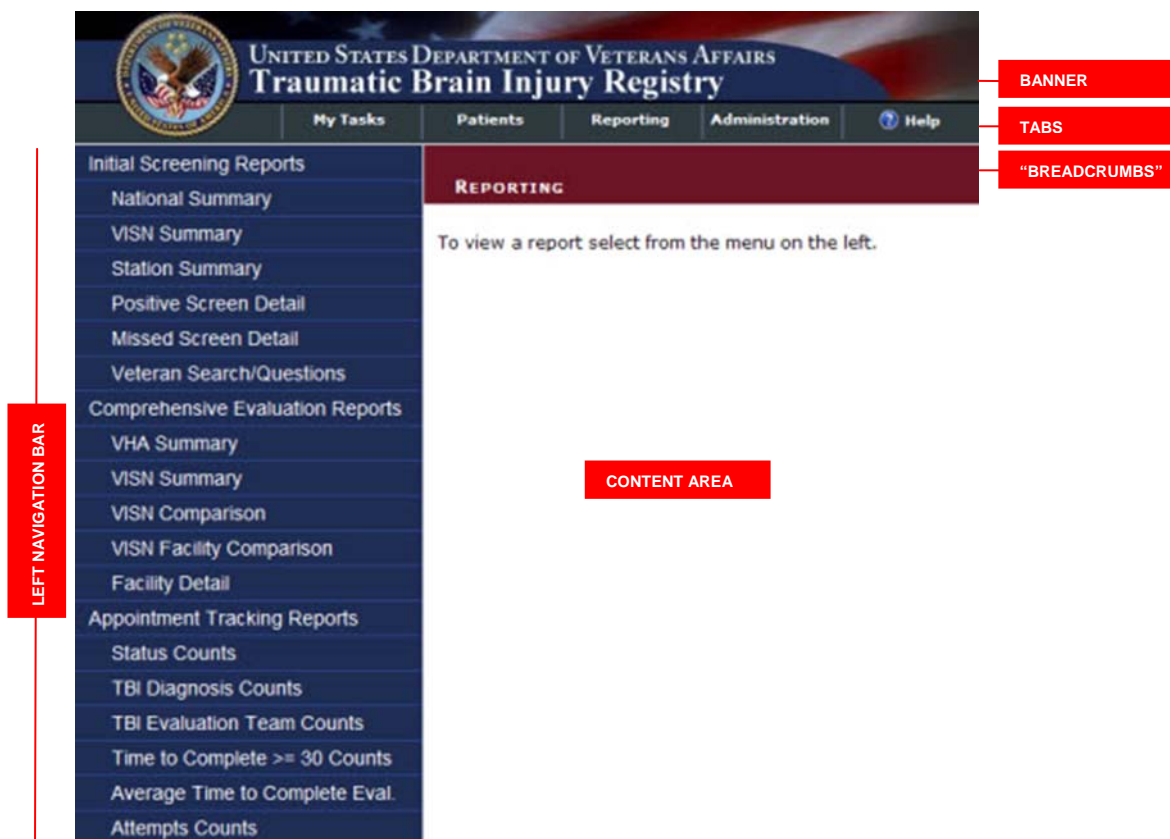

Figure 2 – Screen Areas

3.4.1 Banner Area

Across the top of the screen is the **BANNER AREA**. It displays the VA logo and the registry name.

3.4.2 Tabs (Common Navigation Area)

The **TABS** immediately below the application title provide a **COMMON NAVIGATION AREA** that you will see in all registry programs. These elements allow you to select the type of task to be performed.

For more information a list of tasks assigned to you (depending on your role) is available in [Table 6](#).

- **My Tasks:** To see a list of tasks assigned to you.
- **Patients:** To view and edit patient records.
- **Reporting:** To select and view 17 reports.
- **Administration:** To create user accounts and assign roles. This tab is only visible to people who have administrative credentials.
- **Help:** Online help is not yet available for TBI Registry, and although you may see the help icon and tab label in the initial build of the application, only a “placeholder” help page is available. Help is expected to be fully functional for Build 2.

Note: The left-right order of tabs may be different from that depicted in this document. The final release of TBI Registry will be “patient-centric,” and the PATIENT tab will become the primary tab for users. Functionality for tabs other than the PATIENT tab will, however, be essentially the same as discussed in this document.

3.4.3 Breadcrumbs

Note the so-called **“BREADCRUMBS”** below the tabs (showing, in this case, REPORTING); this shows you where you are within the application, how you got there, and the current page's logical parent pages in the information hierarchy.

3.4.4 Left Navigation Bar

Once a **TAB** is selected, the available tasks for that tab are displayed in the **LEFT NAVIGATION BAR** at the far left of the screen.

3.4.5 Content Area

The **CONTENT AREA** contains a number of Web parts, specific to the registry and specific to which common navigation item was selected. Example: In TBI Registry, this screen could show a list of patients. The contents of this area will change depending on which task you have selected. In some cases, the area expands to allow display room for more information, and the **LEFT NAVIGATION BAR** temporarily disappears.

3.5 User Roles

Your ability to use various features of TBI Registry will depend upon your assigned role. Some choices will not be available to you if your role does not call for that particular task. You may be assigned more than one role. Roles are assigned by the **TBI Registry Administrator**. The available roles are described in the following sections.

3.5.1 TBI Registry Administrator

As an administrator, you have “super-user” access and you can perform the following activities:

- Edit all TBI referrals
- Edit all Polytrauma entries
- Access the administration section of the Registry and create, edit, and delete user permissions

Note: The administrator cannot access reports without having a reporting role assigned.

3.5.2 TBI Registry Editor

As an editor, you can perform the following activities:

- Edit TBI referrals that are mapped to VISNs/stations assigned to the user for their role.

Note: The TBI Registry Editor role requires VISN/Station mapping for each user assigned to this role.

3.5.3 TBI Registry Read Only User

As a read only user, you can perform the following activities:

- Open TBI referrals (in read only mode) that are mapped to VISNs/stations assigned to the user for their role.

Note: The TBI Registry Read Only User role requires VISN/Station mapping for each user assigned to this role.

Also, if the user has the same VISN/station mapping in the editor role, the edit access will take precedence.

3.5.4 TBI Registry Polytrauma Editor

As a polytrauma editor, you can perform the following activities:

- Edit polytrauma referral records that are mapped to VISN/stations assigned to the user for their role.

Note: The TBI Registry Polytrauma Editor role requires VISN/Station mapping for each user assigned to this role.

3.5.5 TBI Registry Polytrauma Read Only User

As a polytrauma read only user, you can perform the following activities:

- Open polytrauma referrals (in read only mode) that are mapped to VISNs/stations assigned to the user for their role.

Note: The TBI Registry Polytrauma Read Only User role requires VISN/Station mapping for each user assigned to this role.

Also, if the user has the same VISN/station mapping in the editor role, the edit access will take precedence.

3.5.6 TBI Registry Reporting User (National, VISN, Station)

As a reporting user, you can perform the following activities within the boundaries that your role permits:

- National:
 - Access all reports that have a defined national scope
 - Access all VISNs with reports that have a defined VISN scope
 - Access all stations within reports that have a defined station scope

- VISN:
 - Access all reports that have a defined VISN scope
 - Access all reports that have a station scope defined that falls under the VISNs the user has been granted access. (Example: If a user has been granted access to VISNs 1 and 2, they can also pull up reports for all stations that fall below VISNs 1 and 2.)
 - Cannot access reports of national scope, unless the user is a national reporting user as well.

- Station:
 - Access all reports that have a defined station scope.
 - Cannot access reports of national scope, unless the user is a national reporting user as well.

Note: The TBI Registry Reporting User role requires station mapping for each user assigned to this role.

Table 5 shows the tabs available for each role; Table 6 shows the tasks available for all roles. Table 7 describes report access based on assigned roles.

Table 5 – Tabs by Role

TABS	ADMINISTRATOR	TBI EDITOR	TBI READ ONLY USER	POLYTRAUMA EDITOR	POLYTRAUMA READ ONLY USER	REPORTING USER
MY TASKS	✓	✓	✓	✓	✓	✓
PATIENTS	✓	✓	✓	✓	✓	
REPORTING						✓
ADMINISTRATION	✓					

Table 6 – Tasks by Role

TASKS	ADMINISTRATOR	TBI EDITOR	TBI READ ONLY USER	POLYTRAUMA EDITOR	POLYTRAUMA READ ONLY USER	REPORTING USER
Tracking						
Referrals: New/View	✓	✓	✓			
Referrals: New/Edit	✓	✓				
Referrals: In Process	✓	✓	✓			
Referrals: Completed	✓	✓	✓			
Polytrauma: Add New	✓			✓	✓	
Polytrauma: View	✓			✓	✓	

TASKS	ADMINISTRATOR	TBI EDITOR	TBI READ ONLY USER	POLYTRAUMA EDITOR	POLYTRAUMA READ ONLY USER	REPORTING USER
Polytrauma: Edit	✓			✓	✓	
Patient Lookup						
TBI Patients	✓	✓	✓			
Polytrauma Patients	✓			✓	✓	
Administration (Roles)						
Users	✓					
Roles Matrix	✓					
Reports						
Screening and Consultation Reports						✓
Tracking Reports						✓

Table 7 – Report Access

REPORTS	ACCESS BY ROLES
Initial Screening Reports	
National Summary	Only visible to national users.
VISN Summary	Only visible for national or VISN users. If VISN user, viewing is determined by access privileges.
Station Summary	Visible to national, VISN, and station users. Constraints are determined by access privileges. Station users are limited to their station(s) and VISN users are limited to their VISN(s) and all child stations.
Positive Screen Detail	Visible to national, VISN, and station users. Constraints are determined by access privileges. Station users are limited to their station(s) and VISN users are limited to their VISN(s) and all child stations.
Missed Screen Detail	Visible to national, VISN, and station users. Constraints are determined by access privileges. Station users are limited to their station(s) and VISN users are limited to their VISN(s) and all child stations.
Veteran Search/Questions	Visible to national, VISN, and station users. Constraints are determined by access privileges. Station users are limited to their station(s) and VISN users are limited to their VISN(s).
Comprehensive Evaluation Reports	
VHA Summary	Only visible to national users.
VISN Summary	Visible to national and VISN users.

REPORTS	ACCESS BY ROLES
VISN Comparison	Only visible to national users.
VISN Facility Comparison	Visible to national users and VISN users.
Facility Detail	Visible to national, VISN, and station users. Constraints are determined by access privileges. Station users are limited to their station(s) and VISN users are limited to their VISN(s) and all child stations.
Appointment Tracking Reports	
Status Counts	Visible to national, VISN, and station users. Constraints are determined by access privileges. Station users are limited to their station(s) and VISN users are limited to their VISN(s) and all child stations.
TBI Diagnosis Counts	Visible to national, VISN, and station users. Constraints are determined by access privileges. Station users are limited to their station(s) and VISN users are limited to their VISN(s) and all child stations.
TBI Evaluation Team Counts	Visible to national, VISN, and station users. Constraints are determined by access privileges. Station users are limited to their station(s) and VISN users are limited to their VISN(s) and all child stations.
Time to Complete >= 30 Counts	Visible to national, VISN, and station users. Constraints are determined by access privileges. Station users are limited to their station(s) and VISN users are limited to their VISN(s) and all child stations.
Average Time to Complete Eval.	Visible to national, VISN, and station users. Constraints are determined by access privileges. Station users are limited to their station(s) and VISN users are limited to their VISN(s) and all child stations.
Attempts Counts	Visible to national, VISN, and station users. Constraints are determined by access privileges. Station users are limited to their station(s) and VISN users are limited to their VISN(s) and all child stations.

4 Software Details

4.1 Starting the Application

To start TBI Registry, follow these steps:

1. Make sure that you are logged on to Windows and the VA network using the appropriate identity.
2.  Open your Web browser. The browser opens the site that you have designated as your home page.

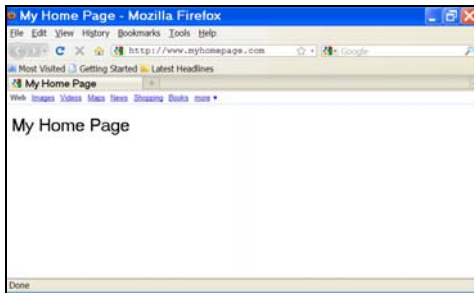

Firefox

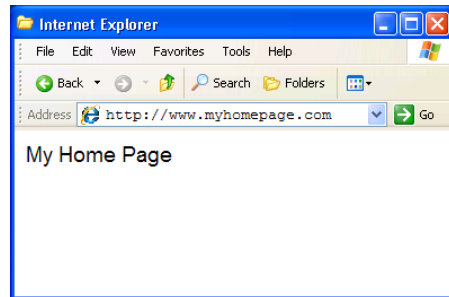

Internet Explorer

3. In the address bar, enter the Web address of the application page, which will be provided to you when you are designated as an authorized user.

4.2 Logging In

Many registry-associated programs, including TBI Registry, use Windows authentication provided by [Active Directory \(AD\)](#). Your user identity is detected at the time of initial login to the VA network, so a separate login or authentication is not required to run TBI Registry. Security messages will advise you if you are not logged in, have insufficient privileges, etc. This means that if you are already logged into your usual domain, the Web page which provides TBI Registry should load automatically without challenge. You should be able to open your Web browser, enter the URL, and see TBI Registry run automatically.

If you are logged in and you see either of the two “challenge” pop-up windows, or have other questions related to AD, please contact your Information Resources Management (IRM) for assistance.

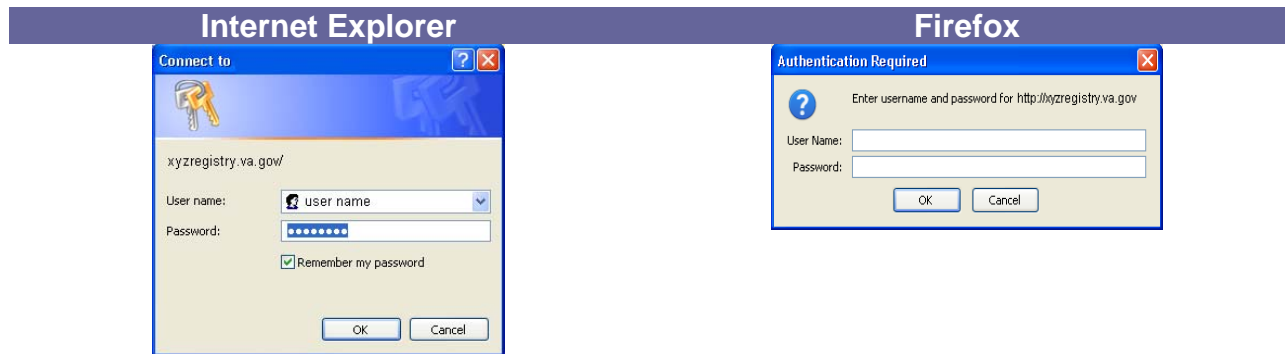

The authentication of your TBI Registry role(s), and your privileges, takes place behind the scenes. Following successful authentication, you will be re-directed to TBI Registry.

4.3 Default Registry Page

Your default Registry page opens. For most TBI Registry users, this will be some variant of the MY TASKS screen:

Figure 3 – My Tasks > Reporting

At the top are the VA logo, title, search function, and TABS (**My Tasks**, **Patients**, **Reporting**, and **Administration**). The tabs shown/available will depend upon your role. The first available task for the **My Tasks** tab is automatically selected, based on your role. Note that the breadcrumb trail shows where you are: **Reporting**.

- **MyTasks:** Displays any tasks assigned to you.
- **Patients:** Allows you to search for a patient already in the Registry, view and edit patient records.
- **Reporting:** Allows you to select a report.
- **Administration:** Permits you to assign users and user roles; view and sort user/role lists; view and edit user records.

THIS PAGE INTENTIONALLY LEFT BLANK

5 TBI Registry Tabs

5.1 Accessing Tasks

To understand how the various tasks associated with TBI Registry are performed, it's necessary to discuss the TBI Registry tabs. The TBI Registry uses the tabs as task-oriented viewers. Tasks available to you are shown on the left navigation panel, based on the role(s) you have been assigned. Figure 4 shows the tasks available for some roles under the MY TASKS tab.

Figure 4 – My Tasks and Left Navigation Panel

In many of the samples shown in this document, you will see all possible tasks shown as available, and all the tasks are listed in [Table 8](#) below. On your user screen, you will also see all the tasks associated with that tab—but not all of them may be available to you. Availability depends on your assigned role. Contact your supervisor or the **TBI Registry Administrator** for questions about your role.

Table 8 – Task Categories and Tasks

Tab	Task Category	Activity	Tab	Task Category	Report
My Tasks	Referrals	New	Reporting	Initial Screening Reports	National Summary
		In Process			VISN Summary
		Completed			Station Summary
	Polytrauma	View/Edit			Positive Screen Detail
		Add New			Missed Screen Detail
					Veteran Search/Questions
Patients	TBI Patients	Lookup Patient		Comprehensive Evaluation Reports	VHA Summary
	Polytrauma Patients	Lookup Patient			VISN Summary
					VISN Comparison
					VISN Facility Comparison
	Facility Detail				
Administration	Users	Search		Appointment Tracking Reports	Status Counts
		Edit	TBI Diagnosis Counts		
		Edit Roles	TBI Evaluation Team Counts		
		Remove	Time to Complete >=30 Counts		
	Average Time to Complete Eval.				
	Role Matrix	Search	Attempts Counts		

When you “hover” your mouse pointer over a tab or task that is available to you, a Web address ([URL](#)) will appear at the bottom of your browser window, just above the Windows [Start] button. If the task is not available, the destination address will not appear, indicating that you do not have access to that task.

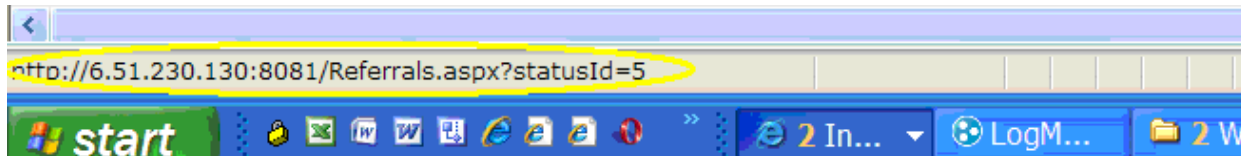

Figure 5 – Destination Address Shows Availability

Note: The URL you see will be different from the one shown in [Figure 5](#).

Important: When you hover near a task item, a highlighting rectangle in lighter blue (similar to the one marking Completed in [Figure 6](#)) will appear around the task. To see or to select the link, however, you must click on the task text itself, not just the highlighting rectangle.

Note: Depending on your browser settings, the task text may or may not show underlining when you hover over it. If the task is not available, or if there is no actual task associated with the text, you will not see a destination displayed, as in [Figure 6](#) – No Task Available

Figure 6 – No Task Available

Note: The tasks available in the LEFT NAVIGATION BAR will only include those assigned to your role(s). See [Table 6](#) for tasks available for each role. Also see [Table 8](#) for a listing of all tasks.

5.2 Error and Warning Messages

If required data elements are not entered on a TBI Registry data entry screen, you will see a popup error message like this one:

Figure 7 – Data Errors Message

If you try to navigate away from a screen without saving or otherwise completing the screen, you will see this popup warning:

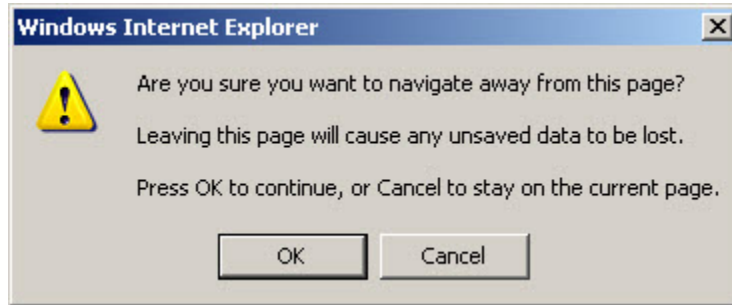

Figure 8 – Navigating Away from Page

5.3 TBI Registry Applications

The TBI Registry consists of the following applications:

Table 9 - TBI Registry Applications

APPLICATION	DESCRIPTION
<p>5.4 TBI Referral Tracking</p>	<p>Provides tracking of patients identified as having sustained potentially traumatic brain injuries in the OEF/OIF missions and who agree to be seen are then scheduled for a comprehensive evaluation within 30 days. If that appointment is not kept, the system tries again to schedule another appointment within 30 days. If that appointment is not kept, the system makes a third attempt to schedule the comprehensive evaluation within 30 days. After that, the system closes the record.</p>
<p>5.5 Polytrauma Entries</p>	<p>Provides a Web-based repository of patients identified as having sustained multiple injuries in the OEF/OIF missions.</p>
<p>5.6 TBI and Polytrauma Patient Lookup</p>	<p>An application that searches the TBI Registry's data for available information on patients.</p>
<p>5.7 TBI Registry User Administration</p>	<p>Provides information about the TBI Registry's users and management of the system</p>
<p>5.8 TBI Role Administration</p>	<p>Provides management and control of access to the system through the use of defined user roles.</p>

APPLICATION	DESCRIPTION
<p>5.9 TBI Referral Reports</p>	<p>(17 total reports—11 screening and consultation reports and 6 tracking reports): Provides summary reports based on the patient data residing in the TBI Registry for viewing on the VA intranet or through downloadable formats (Adobe Acrobat Reader Portable Document Format (PDF) and Microsoft Excel).</p>

Depending on your role(s), you'll have access to certain applications. To select an application click on a tab located immediately below the TBI Registry banner. Once a tab is selected, the available applications for that tab are displayed in the Task Bar at the far left of the screen. You can navigate through an application by observing the "breadcrumbs" located directly underneath the tabs. The breadcrumbs show you the forward path you've selected.

Figure 9 – Navigating Through TBI Registry Applications

You can use the Windows navigation arrows (located at the top left corner of your Windows toolbar) to move back through the Registry screens.

Part C. Using the TBI Tracking Application

6 Tracking TBI Referrals

You can use the Tracking application to record whether a Veteran who served in OEF/OIF, and who has been positively screened for a traumatic brain injury, receives a consultation within 30 days of the Veteran’s referral. The TBI Referrals application tracks whether the appointment was made and whether the patient showed up for the appointment as scheduled or whether they rescheduled the appointment. If the patient did not make it to the appointment, the system triggers a second appointment within 30 days. If the patient fails to show up for the second appointment, a third appointment within 30 days is triggered. If the patient fails to attend the third appointment, the system closes the case.

6.1 New TBI Referrals

My Tasks > Referrals > New

Referrals

- New (99)
- In Process (363)
- Completed

To view new referrals to the TBI Registry, click on the “My Tasks” tab to view Referrals. By default, the list of new referrals appears in the content area of the screen. A referral indicates that the Veteran has been referred for evaluation for a variety of reasons, typically through the use of the [CPRS](#) screening tool. Descriptions of the three subcategories of referrals are available in [Table 10](#).

ID	SSN	Patient Name	Screening Date	VAMC	Status	View Patient Health Factors
1385	000-69-2024	Two Hundred Seventy Two, Patient X	6/12/2009	(VISN 11) (6559AA) SAGINAW (NHCU)	New	View
1387	000-13-6678	Three Hundred Seventy Five, Patient X	7/27/2008	(VISN 12) (578GA) JOLIET CBOC	New	View
1389	000-08-8451	Three Hundred Sixty Five, Patient X	1/16/2008	(VISN 16) (5809AA) HOUSTON (NHCU)	New	View
1393	000-71-1426	Two Hundred Sixty Six, Patient X	9/1/2007	(VISN 1) (689) CONNECTICUT HCS	New	View
1405	000-20-0744	Five Hundred Thirty Three, Patient X	9/20/2009	(VISN 23) (6369AB) GRAND ISLAND VA NHCU	New	View
1408	000-40-7184	Four Hundred Ninety Three, Patient X	11/26/2008	(VISN 23) (636GH) WATERLOO CBOC	New	View
1411	000-37-2780	One Hundred Thirty Six, Patient X	10/22/2007	(VISN 4) (503GA) JOHNSTOWN CBOC	New	View
1412	000-43-5741	Five Hundred Seventy Three, Patient X	3/22/2009	(VISN 7) (544) COLUMBIA, SC VAMC	New	View
1414	000-61-0225	Four Hundred Eighty Two, Patient X	10/18/2009	(VISN 3) (561GF) NEW BRUNSWICK, NJ CBOC	New	View
1431	000-03-2857	Five Hundred Twenty Seven, Patient X	10/1/2009	(VISN 4) (5039AA) ALTOONA (NHCU)	New	View

Figure 10 – My Tasks > Referrals > New

You can arrange the following categories of referral data in ascending or descending order by clicking the data column headings:

- ID
- SSN
- Screening Date
- VAMC

- Patient Name

Table 10 - Referral Subcategories

CATEGORY	SUBCATEGORY	DESCRIPTION
6.2 Referrals	6.3 New	6.4 Patients who have only the pre-populated information from the VistA
	In Process	Patients who are scheduled for consultation and evaluation
	Completed	Patients who have received consultation and evaluation or have failed to attend a third appointment to receive these services.

You can generate, view, or print out a hard copy version of a Veteran’s TBI Health Factor Search Report that lists the following data:

- IRAQ Service Health Factor Search Results
- TBI Screening – Determination Health Factor Search Results
- TBI Screening – All Other Health Factor Search Results

[Figure 11](#) is a sample TBI Health Factor Search Report. To create a PDF or Excel file of the report, click the down arrow in the “Select a format” text box and click either Acrobat (PDF) file or Excel and then click “Export”.

Figure 11 – TBI Health Factor Search Report

A Microsoft Windows screen will open and if you chose a PDF or Excel format, [Figure 12](#) appears providing you with choices to open the file and view the report, save the report to a file,

or cancel the download process. Once you've download the file, you can print a hard copy version of the report to an available printer.

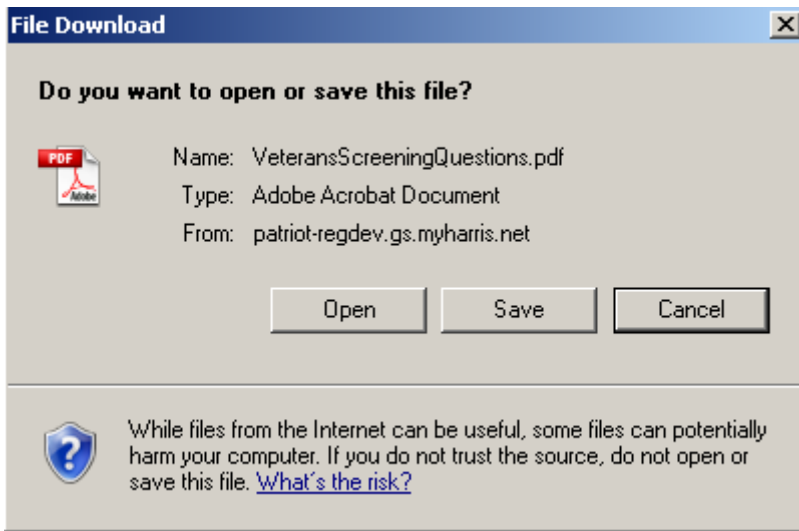

Figure 12 – File Download Pop-up Window

WARNING: This application will display personally identifiable information (PII). When you have finished using the application, you should *close all instances of your browser* that may be running (not just the one you used to access the application).

If you do not, PII could be compromised if another user accesses your Web browser.

You can then open a Veteran's Edit Referral screen by clicking the select button located on the far right of the content area of the screen as seen in [Figure 13](#).

Figure 13 – Opening a Veteran's Tracking Detail Fields

Note: The information on traumatic brain injuries in Veterans only dates back to April 2007 when the VA first began compiling information on Veterans with traumatic brain injury and polytrauma injuries.

6.5 Editing a New Referral Record

My Tasks > Referrals > New > Edit Referral ID: 0000

You can open a Veteran’s Edit Referral screen by clicking the Select button located on the far right of the content area of the screen as seen in [Figure 13](#).

You will then view the Edit Referral screen as shown in [Figure 14](#). This screen contains the following fields:

1. Name
2. SSN#
3. Date of Screening

You then fill in a proposed date of consultation in the text box highlighted in [Figure 15](#). The first appointment must be within 30 days of the screening date.

Figure 14 – New > Edit Referral Screen

Figure 15 – Consultation Text Box

WARNING: If a consultation date is not entered, and you attempt to save any data input, a warning message displays.

You must then select and enter a calendar date for the patient’s evaluation.

WARNING: If an evaluation date is not entered, and you attempt to save any data input, an error message displays.

Figure 16 shows the error message you will see if you attempt to save the date you’ve entered into the Consultation Date text box without also entering an evaluation date. The consultation date will be saved to the patient’s file, but the consultation tracking process can’t be completed until the evaluation date is entered.

Note: Whenever you click the Save button located at the bottom of the My Tasks > Referrals > New > Edit Referral screen, and whether or not you have entered any data into the text boxes or selected an option in the pull-down menus, the status of the referral will change from “New” to “In Process”.

You can close the pop-up window and continue to enter data in the Edit Referral screen by clicking the OK button located in the Save Successful pop-up window.

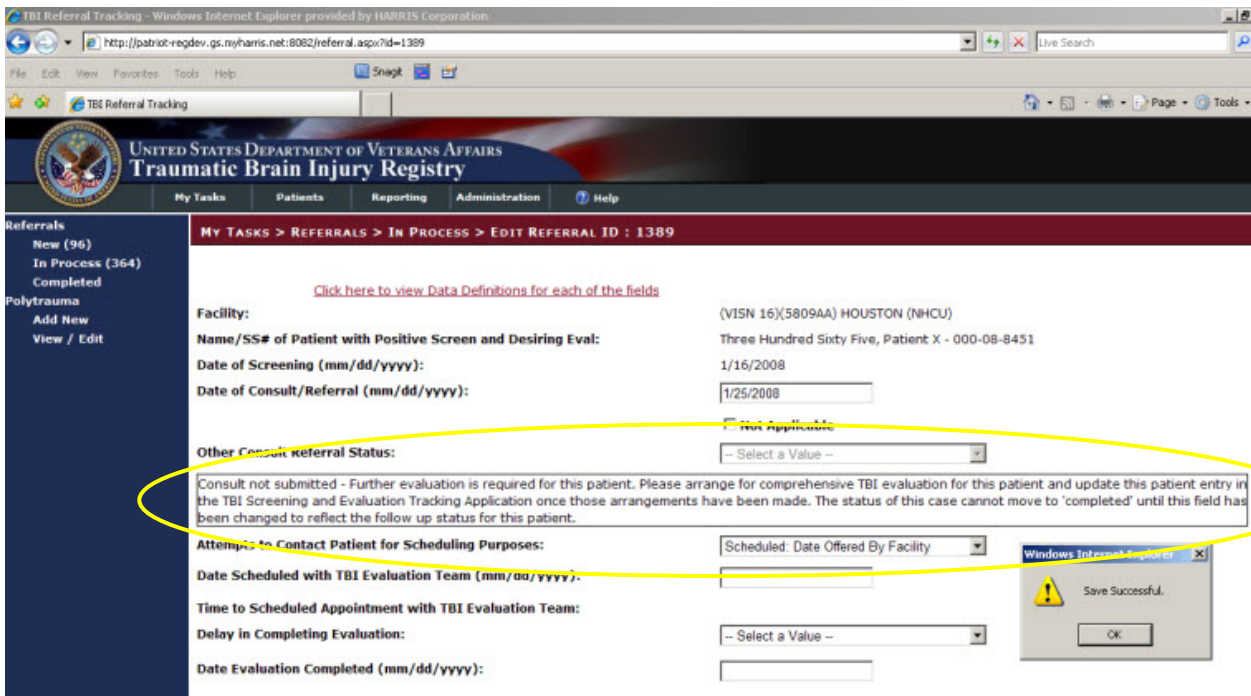

Figure 16 – Consultation Date Error Message

6.5.1 New Referrals Screen Fields

Table 11 contains a list of all fields, subfields, and descriptions for the My Tasks > Referrals > New > Edit Referral ID: 0000 screen.

Table 11 – New Referrals Screen Fields

FIELD	SUBFIELD	DESCRIPTION
Facility:		The facility where the TBI screen was completed.
Name/SSN# of Patient with Positive Screen and Desiring Eval:		Patient identifier for the OEF/OIF Veteran that had a positive TBI screen and agreed to a comprehensive TBI evaluation.
Date of Screening (mm/dd/yyyy):		Date the TBI Screening was completed. The value is listed as a date range from April 2007 (04/01/2007) to the present date.
Date of Consult/Referral (mm/dd/yyyy):		Date when a consultation was submitted/referral made for the comprehensive TBI evaluation. The value is listed as a date range from April 2007 (04/01/2007) to the present date.
Not Applicable:		This is a check box that should be selected when a consultation or referral was not submitted. Selection of this check box will activate the “Other Consult/Referral Status” field for further clarification.

FIELD	SUBFIELD	DESCRIPTION
Other Consult/Referral Status:		
	Consult Not Submitted:	This option should be selected when a consult was not submitted or a referral was not made for the comprehensive TBI evaluation. Selection of this field will prompt for the user to take follow up action. The status of this case cannot be moved to "Completed" until appropriate action has been taken and indicated on the Web application.
	Evaluation without Referral/Consult:	This option should be selected when the comprehensive TBI evaluation was completed without submission of a consultation or the making of a referral due to facility practice patterns.
Attempts to Contact Patient for Scheduling Purposes:		
	Unable:	The initial attempt to contact the patient for scheduling needs to occur within 5 days of the receipt of the consultation/referral for a comprehensive TBI evaluation. Two additional attempts must occur within 14 days from the positive screen. If all three attempts to contact the patient within the first 14 days of the positive screen are unsuccessful, a certified letter is sent to the patient providing contact information should they desire to call for an appointment. This letter must be sent within 14 days of the positive screen. All efforts to contact the patient should be documented in the patient's health record.
	Scheduled: Date Offered by Facility:	The patient was successfully contacted and the patient agreed to an appointment scheduled on the date offered by the facility.
	Scheduled: Date Requested by Patient:	The patient was successfully contacted and the appointment was made on a date requested by the patient.
	Refused:	The patient was successfully contacted for scheduling purposes, but the patient refused the offer of a comprehensive TBI evaluation.

FIELD	SUBFIELD	DESCRIPTION
	Unavailable:	The patient is not available for scheduling due to reasons beyond their control (e.g., incarceration, death, or redeployment).
Date Scheduled with TBI Evaluation Team (mm/dd/yyyy)		Corresponds with appointment date for comprehensive TBI evaluation that is scheduled in CPRS/VistA. Value reflects date range from April 2007 (04/01/2007) to the present date.
Time to Scheduled Appointment with TBI Evaluation Team:		Calculated value that is the difference in days between the date of the positive TBI screen and the date of the scheduled appointment with the TBI evaluation team.
Delay in Completing Evaluation:		Delays in completing a scheduled appointment can occur for a number of reasons. The tracking application defines these delays as:
	No Show:	The patient did not show for their scheduled appointment for the comprehensive evaluation.
	Cancellation by Patient:	The patient cancelled their scheduled appointment for the comprehensive TBI evaluation.
	Cancellation by Clinic:	The clinic cancelled the scheduled appointment for the comprehensive TBI evaluation. (Note that this response does not justify not completing the evaluation and will create a new entry beginning with the "Contact" fields.)
	Delay in Consult/Referral Submission:	The time delay in completing the TBI evaluation was impacted by a delay in submission of the consultation or referral to the TBI evaluation team.
	No Delay in Completing an Evaluation:	This option is selected if the TBI evaluation process fell within 30 days of the positive TBI screening.
	Clinic Capacity:	This option is selected if your available clinic does not have sufficient appointment time slots to meet the demand.
	Delay in Successful Patient Contact:	This option is selected when the clinic makes multiple attempts to contact the patient before successfully establishing contact and scheduling the appointment.

FIELD	SUBFIELD	DESCRIPTION
Date Evaluation Completed (mm/dd/yyyy)		Entry of date when the comprehensive TBI evaluation was completed by the TBI evaluation team. The calendar provides a date range from April 2007 (04/01/2007) to the present date.. From this entry, the Time to Completed Evaluation value is calculated as the difference in days between the date of the positive TBI screen and the date the TBI evaluation was completed.
Time to Completed Evaluation:		Calculated value that is the difference in days between the date of the positive TBI screen and the date the TBI evaluation was completed.
Definitive TBI Diagnosis:		
	Yes	Response indicating positive results of the comprehensive TBI evaluation resulting in a definitive diagnosis of TBI.
	No	Response indicating negative results of the comprehensive TBI evaluation resulting in a definitive diagnosis of no TBI.
Responsible TBI Evaluation Team (Service/Clinic):		Response represents the Service/Clinic responsible for completing the TBI evaluation.
	PM&R	
	Neurology	
	Behavioral Health	
	Primary Care With Specialty Training in TBI	
	Other	
Status:		New

6.6 In Process Referrals

Once you have saved a “New” referral record, the status of the record changes to “In Process.” This change is reflected in the Breadcrumbs and in the Status field located at the bottom of the screen’s content area.

[Figure 17](#) shows that the screen's layout and data fields are identical to the New Referral Records screen. The two main differences involve the highlighted Breadcrumbs and the Status field.

7 My Tasks > Referrals > In Process

Referrals
 New (89)
In Process (367)
 Completed

To view In Process referrals in the TBI Registry, click the “My Tasks” tab to view Referrals. Click in the light blue box surrounding the title of this subcategory and the content area of the screen will display a list of all patients undergoing the consultation and evaluation segment of the referral process. A referral is generated when a Veteran is identified as a potential TBI patient for a variety of reasons, typically involving the application of the screening tool used in [CPRS](#). Descriptions of all three subcategories of referrals are available in [Table 10](#).

7.1 Editing In Process Referrals

Once you edit and save a New Process referral, it is transferred to the In Process subcategory. Navigating the In Process screen is very similar to editing the New Process screen.

My Tasks > Referrals > In Process > Edit Referral ID:

- Facility: (VISN 4)(503GA) JOHNSTOWN CBOC
- Name/SS# of Patient with Positive Screen and Desiring Eval: One Hundred Thirty Six, Patient X - 000-37-2780
- Date of Screening (mm/dd/yyyy): 10/22/2007
- Date of Consult/Referral (mm/dd/yyyy): 10/24/2007
- Other Consult Referral Status: Not Applicable
- Attempts to Contact Patient for Scheduling Purposes: -- Select a Value --
- Date Scheduled with TBI Evaluation Team (mm/dd/yyyy): Scheduled: Date Requested By Patient
- Time to Scheduled Appointment with TBI Evaluation Team: 10/27/2007
- Delay in Completing Evaluation: 5
- Date Evaluation Completed (mm/dd/yyyy): Clinic Capacity
- Time to Complete Evaluation: -- Select a Value --
- Definitive TBI Diagnosis: No
- Responsible TBI Evaluation Team (Service/Clinic): -- Select a Value --
- Status: In Process

Buttons for 'Save', 'Close', and 'Complete' are visible at the bottom of the form.

Figure 17 – In Process Referral Screen

7.1.1 Successful Scheduling Attempts

If you contact a patient and the individual is able to meet established appointment dates for consultation with a physician and the date established to meet with the TBI Evaluation Team, the following In Process > Edit Referral ID: 0000 fields must be complete:

- Date of Consult/Referral
- Attempts to Contact Patient for Scheduling Purposes:
- Date Scheduled with TBI Evaluation Team
- Delay in Completing Evaluation
 - No Delay in Completing Evaluation
- Date Evaluation Completed
- Definitive TBI Diagnosis
- Responsible TBI Evaluation Team (Service/Clinic)

Figure 18 shows successful In Process consultation and evaluation results.

- Facility: (VISN 1)(523AS) BROCKTON VAMC
- Name/SS# of Patient with Positive Screen and Desiring Eval: Nineteen, Patient X - 000-87-4754
- Date of Screening (mm/dd/yyyy): 10/19/2009
- Date of Consult/Referral (mm/dd/yyyy): 10/21/2009
- Other Consult Referral Status: -- Select a Value --
- Attempts to Contact Patient for Scheduling Purposes: Scheduled: Date Requested By Patient
- Date Scheduled with TBI Evaluation Team (mm/dd/yyyy): 10/23/2009
- Time to Scheduled Appointment with TBI Evaluation Team: 4
- Delay in Completing Evaluation: No Delay in Completing Evaluation
- Date Evaluation Completed (mm/dd/yyyy): 10/24/2009
- Time to Complete Evaluation: 5
- Definitive TBI Diagnosis: Yes
- Responsible TBI Evaluation Team (Service/Clinic): Behavioral Health
- Status: In Process

Figure 18 – Successful Referral Scheduling

Once the patient has fulfilled all scheduling requirements, and you've updated the data in the patient's file, you can click either the Save button to keep the referral in process or click the Complete button to move the referral to the Referrals Completed process.

7.1.2 Unsuccessful Scheduling Attempts

Attempts to contact the patient to set a consultation date must be identified. By clicking the arrow on the pull-down menu, you can select one of the following values:

- Unable
- Scheduled: Date Offered By Facility
- Scheduled: Date Requested By Patient
- Refused
- Unavailable

Once the patient is seen by the doctor, you can enter the date into the evaluation completion date text box. If not, a reason must be entered. The categories of reasons available in the pull-down menu for the Delay in Completing Evaluation field are:

- No Show
- Cancellation By Patient
- Cancellation By Clinic
- Delay in Consult/Referral Submission
- No Delay in Completing Evaluation
- Clinic Capacity
- Delay in Successful Patient Contact

The system then triggers a second appointment and the process begins again. A total of three appointments are scheduled for the patient to see a doctor during the mandated TBI application timeframe. After three failed attempts, the system closes out the patient’s file. [Figure 19](#) shows the referral file of a patient where two attempts have been made to complete the evaluation process. One more attempt will be made and then tracked to complete the process.

Figure 19 - Completing an In Process Referral

Once you have entered all required data to the patient’s “In Process” referral, you can click the Complete button located at the bottom of the In Process > Edit Referral screen.

7.1.3 In Process Referrals Screen Fields

Table 12 contains a list of all fields, subfields, and descriptions for the My Tasks > Referrals > In Process > Edit Referral ID: 0000 screen.

Table 12 – In Process Fields

FIELD	SUBFIELD	DESCRIPTION
Facility:		The facility where the TBI screen was completed.
Name/SSN# of Patient with Positive Screen and Desiring Eval:		Patient identifier for the OEF/OIF Veteran that had a positive TBI screen and agreed to a comprehensive TBI evaluation.
Date of Screening (dd/mm/yyyy):		Date the TBI Screening was completed. The value is listed as a date range from April 2007 (04/01/2007) to the present date.
Date of Consult/Referral (mm/dd/yyyy):		Date when a consultation was submitted/referral made for the comprehensive TBI evaluation. The value is listed as a date range from April 2007 (04/01/2007) to the present date.
Not Applicable:		This is a check box that should be selected when a consultation or referral was not submitted. Selection of this check box will activate the “Other Consult/Referral Status” field for further clarification.
Other Consult/Referral Status:		
	Consult Not Submitted:	This option should be selected when a consult was not submitted or a referral was not made for the comprehensive TBI evaluation. Selection of this field will prompt for the user to take follow up action. The status of this case cannot be moved to “Completed” until appropriate action has been taken and indicated on the Web application.
	Evaluation without Referral/Consult:	This option should be selected when the comprehensive TBI evaluation was completed without submission of a consultation or the making of a referral due to facility practice patterns.

FIELD	SUBFIELD	DESCRIPTION
Attempts to Contact Patient for Scheduling Purposes:		
	Unable:	The initial attempt to contact the patient for scheduling needs to occur within 5 days of the receipt of the consultation/referral for a comprehensive TBI evaluation. Two additional attempts must occur within 14 days from the positive screen. If all three attempts to contact the patient within the first 14 days of the positive screen are unsuccessful, a certified letter is sent to the patient providing contact information should they desire to call for an appointment. This letter must be sent within 14 days of the positive screen. All efforts to contact the patient should be documented in the patient's health record.
	Scheduled: Date Offered by Facility:	The patient was successfully contacted and the patient agreed to an appointment scheduled on the date offered by the facility.
	Scheduled: Date Requested by Patient:	The patient was successfully contacted and the appointment was made on a date requested by the patient.
	Refused:	The patient was successfully contacted for scheduling purposes, but the patient refused the offer of a comprehensive TBI evaluation.
	Unavailable:	The patient is not available for scheduling due to reasons beyond their control (e.g., incarceration, death, or redeployment).
Date Scheduled with TBI Evaluation Team (mm/dd/yyyy)		Corresponds with appointment date for comprehensive TBI evaluation that is scheduled in CPRS/VistA. Value reflects a date range from April 2007 (04/01/2007) to the present date.
Time to Scheduled Appointment with TBI Evaluation Team:		Calculated value that is the difference in days between the date of the positive TBI screen and the date of the scheduled appointment with the TBI evaluation team.
Delay in Completing Evaluation:		Delays in completing a scheduled appointment can occur for a number of reasons. The tracking application defines these delays as:

FIELD	SUBFIELD	DESCRIPTION
	No Show:	The patient did not show for their scheduled appointment for the comprehensive evaluation.
	Cancellation by Patient:	The patient cancelled their scheduled appointment for the comprehensive TBI evaluation.
	Cancellation by Clinic:	The clinic cancelled the scheduled appointment for the comprehensive TBI evaluation. (Note that this response does not justify not completing the evaluation and will create a new entry beginning with the "Contact" fields.)
	Delay in Consult/Referral Submission:	The time delay in completing the TBI evaluation was impacted by a delay in submission of the consultation or referral to the TBI evaluation team.
	No Delay in Completing an Evaluation:	This option is selected if the TBI evaluation process fell within 30 days of the positive TBI screening.
	Clinic Capacity:	This option is selected if your available clinic does not have sufficient appointment time slots to meet the demand.
	Delay in Successful Patient Contact:	This option is selected when the clinic makes multiple attempts to contact the patient before successfully establishing contact and scheduling the appointment.
Second Attempt to Contact Patient for Scheduling Purposes:		
	Unable:	The initial attempt to contact the patient for scheduling needs to occur within 5 days of the receipt of the consultation/referral for a comprehensive TBI evaluation. Two additional attempts must occur within 14 days from the positive screen. If all three attempts to contact the patient within the first 14 days of the positive screen are unsuccessful, a certified letter is sent to the patient providing contact information should they desire to call for an appointment. This letter must be sent within 14 days of the positive screen. All efforts to contact the patient should be documented in the patient's health record.

FIELD	SUBFIELD	DESCRIPTION
	Scheduled: Date Offered by Facility:	The patient was successfully contacted and the patient agreed to an appointment scheduled on the date offered by the facility.
	Scheduled: Date Requested by Patient:	The patient was successfully contacted and the appointment was made on a date requested by the patient.
	Refused:	The patient was successfully contacted for scheduling purposes, but the patient refused the offer of a comprehensive TBI evaluation.
	Unavailable:	The patient is not available for scheduling due to reasons beyond their control (e.g., incarceration, death, or redeployment).
Second Date Scheduled with TBI Evaluation Team (mm/dd/yyyy):		Corresponds with appointment date for comprehensive TBI evaluation that is scheduled in CPRS/VistA. Value reflects a date range from April 2007 (04/01/2007) to the present date.
Second Time to Schedule Appointment with TBI Evaluation Team:		Calculated value that is the difference in days between the date of the positive TBI screen and the date of the scheduled appointment with the TBI evaluation team.
Second Delay in Completing Evaluation:		Delays in completing a scheduled appointment can occur for a number of reasons. The tracking application defines these delays as:
	No Show	The patient did not show for their scheduled appointment for the comprehensive evaluation.
	Cancellation by Patient	The patient cancelled their scheduled appointment for the comprehensive TBI evaluation.
	Cancellation by Clinic	The clinic cancelled the scheduled appointment for the comprehensive TBI evaluation. (Note that this response does not justify not completing the evaluation and will create a new entry beginning with the "Contact" fields.)
	Delay in Consult/Referral Submission	The time delay in completing the TBI evaluation was impacted by a delay in submission of the consultation or referral to the TBI evaluation team.

FIELD	SUBFIELD	DESCRIPTION
	No Delay in Completing an Evaluation:	This option is selected if the TBI evaluation process fell within 30 days of the positive TBI screening.
	Clinic Capacity:	This option is selected if your available clinic does not have sufficient appointment time slots to meet the demand.
	Delay in Successful Patient Contact:	This option is selected when the clinic makes multiple attempts to contact the patient before successfully establishing contact and scheduling the appointment.
Third Attempt to Contact Patient for Scheduling Purposes:		
	Unable:	The initial attempt to contact the patient for scheduling needs to occur within 5 days of the receipt of the consultation/referral for a comprehensive TBI evaluation. Two additional attempts must occur within 14 days from the positive screen. If all three attempts to contact the patient within the first 14 days of the positive screen are unsuccessful, a certified letter is sent to the patient providing contact information should they desire to call for an appointment. This letter must be sent within 14 days of the positive screen. All efforts to contact the patient should be documented in the patient's health record.
	Scheduled: Date Offered by Facility:	The patient was successfully contacted and the patient agreed to an appointment scheduled on the date offered by the facility.
	Scheduled: Date Requested by Patient:	The patient was successfully contacted and the appointment was made on a date requested by the patient.
	Refused:	The patient was successfully contacted for scheduling purposes, but the patient refused the offer of a comprehensive TBI evaluation.
	Unavailable:	The patient is not available for scheduling due to reasons beyond their control (e.g., incarceration, death, or redeployment).

FIELD	SUBFIELD	DESCRIPTION
Third Date Scheduled with TBI Evaluation Team (mm/dd/yyyy):		Corresponds with appointment date for comprehensive TBI evaluation that is scheduled in CPRS/VistA. Value reflects a date range from April 2007 (04/01/2007) to the present date.
Third Time to Schedule Appointment with TBI Evaluation Team:		Calculated value that is the difference in days between the date of the positive TBI screen and the date of the scheduled appointment with the TBI evaluation team.
Third Delay in Completing Evaluation:		
	No Show	The patient did not show for their scheduled appointment for the comprehensive evaluation.
	Cancellation by Patient	The patient cancelled their scheduled appointment for the comprehensive TBI evaluation.
	Cancellation by Clinic	The clinic cancelled the scheduled appointment for the comprehensive TBI evaluation. (Note that this response does not justify not completing the evaluation and will create a new entry beginning with the "Contact" fields.)
	Delay in Consult/Referral Submission	The time delay in completing the TBI evaluation was impacted by a delay in submission of the consultation or referral to the TBI evaluation team.
	No Delay in Completing an Evaluation:	This option is selected if the TBI evaluation process fell within 30 days of the positive TBI screening.
	Clinic Capacity:	This option is selected if your available clinic does not have sufficient appointment time slots to meet the demand.
	Delay in Successful Patient Contact:	This option is selected when the clinic makes multiple attempts to contact the patient before successfully establishing contact and scheduling the appointment.

FIELD	SUBFIELD	DESCRIPTION
Date Evaluation Completed (mm/dd/yyyy):		<p>Entry of date when the comprehensive TBI evaluation was completed by the TBI evaluation team. The calendar provides a date range from April 2007 (04/01/2007) to the present date.</p> <p>From this entry, the Time to Completed Evaluation value is calculated as the difference in days between the date of the positive TBI screen and the date the TBI evaluation was completed.</p>
Time to Completed Evaluation:		<p>Calculated value that is the difference in days between the date of the positive TBI screen and the date the TBI evaluation was completed.</p>
Definitive TBI Diagnosis:		
	Yes	<p>Value is a positive response indicating the results of the comprehensive TBI evaluation resulted in a definitive diagnosis of TBI.</p>
	No	<p>Value is a negative response indicating the results of the comprehensive TBI evaluation resulted in a definitive diagnosis of no TBI.</p>
Responsible TBI Evaluation Team (Service/Clinic):		<p>Response represents the Service/Clinic responsible for completing the TBI evaluation.</p>
	PM&R	
	Neurology	
	Behavioral Health	
	Primary Care With Specialty Training in TBI	
	Other	
Status:		In Process

7.2 Completed Referrals

This change is reflected in the “Breadcrumbs” and in the Status field located at the bottom of the screen’s content area.

[Figure 17](#) shows that the screen’s layout and data fields are identical to the New Referral Records screen. The two main differences involve the highlighted Breadcrumbs and the Status field.

My Tasks > Referrals > Completed

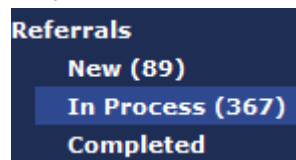

To view In Process referrals in the TBI Registry, click on the “My Tasks” tab to view Referrals. Click in the light blue box surrounding the title of this subcategory and the content area of the screen will contain a list of all patients undergoing the second part of the referral process. A referral is an indication that the person was referred for a variety of reasons, typically including the application of the screening tool used in [CPRS](#). Descriptions of all three subcategories of referrals are available in [Table 10](#).

7.2.1 Completed Referrals Screen Fields

[Table 13](#) contains a list of all fields, subfields, and descriptions for the My Tasks > Referrals > Completed > Edit Referral ID: 0000 screen.

Table 13 – New Referrals Screen Fields

FIELD	SUBFIELD	DESCRIPTION
Facility:		The facility where the TBI screen was completed.
Name/SSN# of Patient with Positive Screen and Desiring Eval:		Patient identifier for the OEF/OIF Veteran that had a positive TBI screen and agreed to a comprehensive TBI evaluation.
Date of Screening (mm/dd/yyyy):		Date the TBI Screening was completed. The value is listed as a date range from April 2007 (04/01/2007) to the present date.
Date of Consult/Referral (mm/dd/yyyy):		Date when a consultation was submitted/referral made for the comprehensive TBI evaluation. The value is listed as a date range from April 2007 (04/01/2007) to the present date.
Not Applicable:		This is a check box that should be selected when a consultation or referral was not submitted. Selection of this check box will activate the “Other Consult/Referral Status” field for further clarification.
Other Consult/Referral Status:		

FIELD	SUBFIELD	DESCRIPTION
	Consult Not Submitted:	The status of this case cannot be moved to "Completed" until appropriate action has been taken and indicated on the Web application.
	Evaluation without Referral/Consult:	This option should be selected when the comprehensive TBI evaluation was completed without submission of a consultation or the making of a referral due to facility practice patterns.
Attempts to Contact Patient for Scheduling Purposes:		
	Unable:	The initial attempt to contact the patient for scheduling had to occur within 5 days of the receipt of the consultation/referral for a comprehensive TBI evaluation. Two additional attempts occurred within 14 days from the positive screen. If all three attempts to contact the patient within the first 14 days of the positive screen were unsuccessful, a certified letter was sent to the patient providing contact information should they ever desire to call for an appointment. This letter was sent within 14 days of the positive screen. All efforts to contact the patient would be documented in the patient's health record.
	Scheduled: Date Offered by Facility:	The patient was successfully contacted and the patient agreed to an appointment scheduled on the date offered by the facility.
	Scheduled: Date Requested by Patient:	The patient was successfully contacted and the appointment was made on a date requested by the patient.
	Refused:	The patient was successfully contacted for scheduling purposes, but the patient refused the offer of a comprehensive TBI evaluation.
	Unavailable:	The patient was not available for scheduling due to reasons beyond their control (e.g., incarceration, death, or redeployment).
Date Scheduled with TBI Evaluation Team (mm/dd/yyyy)		Corresponds with appointment date for comprehensive TBI evaluation that was scheduled in CPRS/VistA. Value reflects a date range from April 2007 (04/01/2007) to the present date.

FIELD	SUBFIELD	DESCRIPTION
Time to Scheduled Appointment with TBI Evaluation Team:		Calculated value that is the difference in days between the date of the positive TBI screen and the date of the scheduled appointment with the TBI evaluation team.
Delay in Completing Evaluation:		Delays in completing a scheduled appointment can occur for a number of reasons. The tracking application defines these delays as:
	No Show:	The patient did not show for their scheduled appointment for the comprehensive evaluation.
	Cancellation by Patient:	The patient cancelled their scheduled appointment for the comprehensive TBI evaluation.
	Cancellation by Clinic:	The clinic cancelled the scheduled appointment for the comprehensive TBI evaluation. (Note that this response does not justify not completing the evaluation and would have created a new entry beginning with the "Contact" fields.)
	Delay in Consult/Referral Submission:	The time delay in completing the TBI evaluation was impacted by a delay in submission of the consultation or referral to the TBI evaluation team.
	No Delay in Completing an Evaluation:	This option was selected if the TBI evaluation process fell within 30 days of the positive TBI screening.
	Clinic Capacity:	This option was selected if the available clinic did not have sufficient appointment time slots to meet the demand.
	Delay in Successful Patient Contact:	This option was selected when the clinic made multiple attempts to contact the patient before successfully establishing contact and scheduling the appointment.

FIELD	SUBFIELD	DESCRIPTION
Date Evaluation Completed (mm/dd/yyyy)		<p>Entry of date when the comprehensive TBI evaluation was completed by the TBI evaluation team. The calendar provides a date range from April 2007 (04/01/2007) to the present date..</p> <p>From this entry, the Time to Completed Evaluation value was calculated as the difference in days between the date of the positive TBI screen and the date the TBI evaluation was completed.</p>
Time to Completed Evaluation:		<p>Calculated value that is the difference in days between the date of the positive TBI screen and the date the TBI evaluation was completed.</p>
Definitive TBI Diagnosis:		
	Yes	<p>Response indicating positive results of the comprehensive TBI evaluation resulting in a definitive diagnosis of TBI.</p>
	No	<p>Response indicating negative results of the comprehensive TBI evaluation resulting in a definitive diagnosis of no TBI.</p>
Responsible TBI Evaluation Team (Service/Clinic):		<p>Response represents the Service/Clinic that was responsible for completing the TBI evaluation.</p>
	PM&R	
	Neurology	
	Behavioral Health	
	Primary Care With Specialty Training in TBI	
	Other	
Status:		Completed

Part D. Using the Polytrauma Entries Application

8 Polytrauma Entries Application

The Polytrauma Entries application allows the case manager to track patients with multiple injuries. These injuries may be multiple traumatic brain injuries or injuries elsewhere on the body that are not traumatic brain injuries. There are no reporting options for this application. It is designed simply to track Veterans with multiple traumas.

To begin, click on the tab “My Tasks” and then on the link “Add New.” Enter the patient’s Social Security Number (SSN) and/or the Patient Last Name (see [Figure 20](#)).

Figure 20 – Adding a New Polytrauma Patient

Continue to fill in the following fields: Address Line 1, Address Line 2, City, County, State, Country, Postal Code, Home Phone, E-mail Address, Home Veterans Affairs Medical Center (VAMC), Military Service Branch, Military Duty Status, and Military Discharge Status (see [Figure 21](#)).

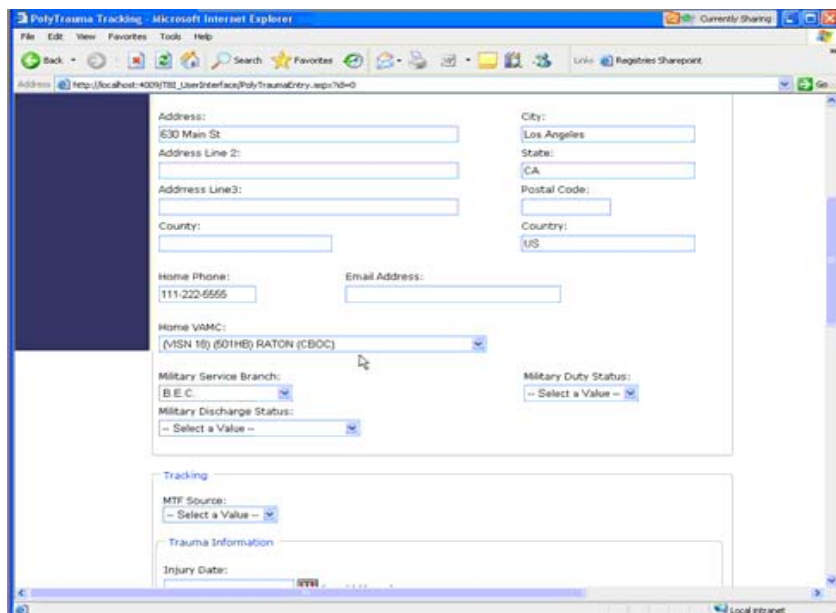

Figure 21 – Adding Polytrauma Patient Data

Additional tracking information includes the MTF source and tracking information fields, including Injury Date, Combat Location, Blast Explosion, Vehicle Injury, Bullet Injury, Other Injury, and Other Injury Description. These fields have drop-down lists for you to select a value. The Date fields allow you to enter the date in the dd/mm/yyyy format or you can click on the calendar icon and select a date from the calendar that displays (see [Figure 22](#)).

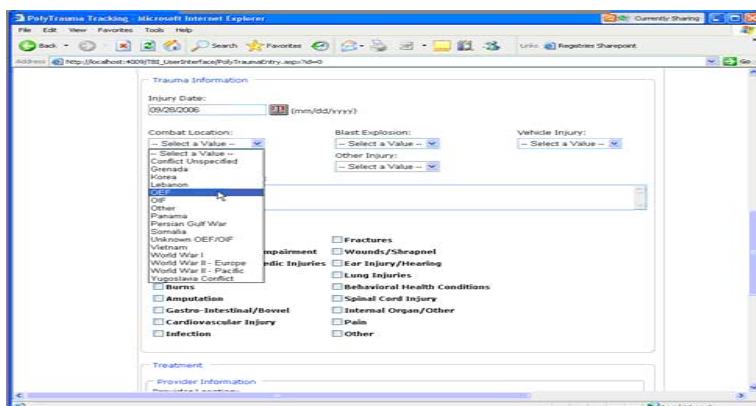

Figure 22 – Adding Polytrauma Patient Tracking Data

Beneath that is another group of check boxes under Injury Details. These include: Brain Injury, Eye Injury/Visual Impairment, Soft Tissue/Orthopedic Injuries, Nerve Injuries, Burns, Amputation, Gastro-Intestinal/Bowel, Cardiovascular Injury, Infection, Fractures, Wounds/Shrapnel, Ear Injury/Hearing, Lung Injuries, Behavioral Health Conditions, Spinal Cord Injury, Internal Organ/Other, Pain, and Other (see [Figure 23](#)).

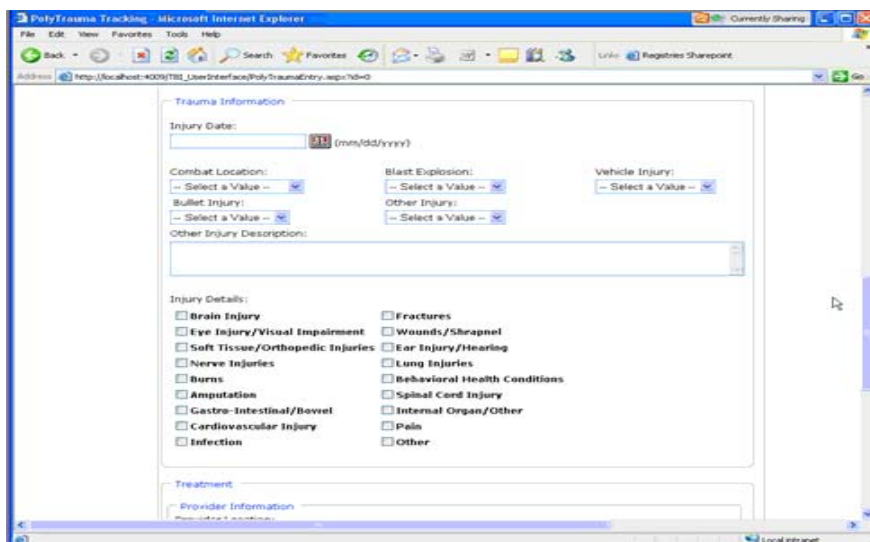

Figure 23 - Adding Polytrauma Injury Details

In the Treatment section, enter Provider Information. Fields in this section include: Provider Location, ID Number, Name, E-mail, Polytrauma VAMC, Admission Functional Independence Measure (FIM) Code, Admission Date, Functional Related Group (FRG) Code, Discharge FIM Code, Rehab Discharge Date, Discharged To, and Follow up. Under Follow up the options are Ortho, Physical Therapy (PT), Neurology, Speech-language Pathologists (SLP), Physiatry, Community Re-entry, Occupational Therapy (OT), and Vocational Rehabilitation and Employment (VR&E) Assessment, and Follow up Site. The Date fields allow you to enter a date in the dd/mm/yyyy format or you can click on the calendar icon and select a date from the calendar that displays.

Note: A FIM score is a scoring mechanism used to indicate the level of functioning and support needed for an individual patient. The smaller the score (18 is the minimum score), the worse the injury. FIM codes are established for 18 different functional tasks.

Note: The discharge date can be the current date, if applicable or a date in the past (if the case manager is catching up on the records).

Polytrauma patients are specific to four specialized medical centers: Richmond Veterans Affairs Medical Center (VAMC), James A. Haley Veterans Hospital (Tampa, FL), Palo Alto Health Care System – Palo Alto Division, and the Minneapolis VAMC. A fifth Polytrauma Rehabilitation Center is scheduled to open in FY12 at the South Texas Health Care System – San Antonio Division (see [Figure 24](#)).

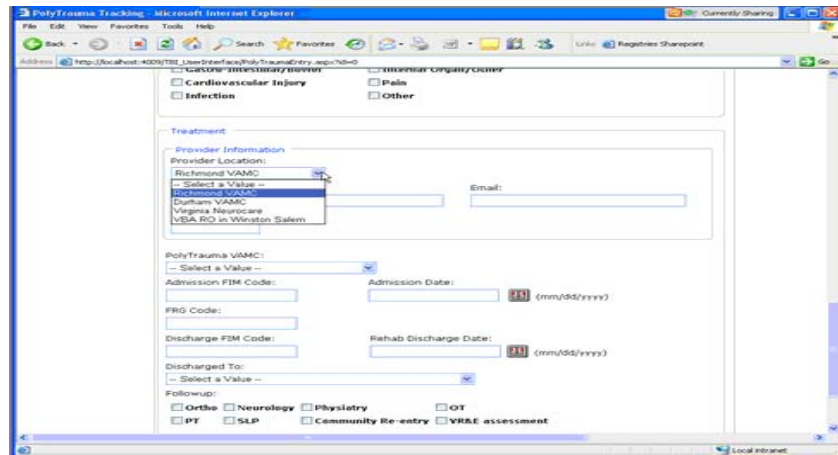

Figure 24 – Adding Polytrauma Treatment Data

Enter values in the Admission FIM Code, the Admission Date, the FRG Code, the Discharge FIM Code, and the Rehab Discharge Date fields. The Date fields allow you to input the date in the dd/mm/yyyy format or you can click on the calendar icon and select a date from the calendar that displays (see [Figure 25](#)).

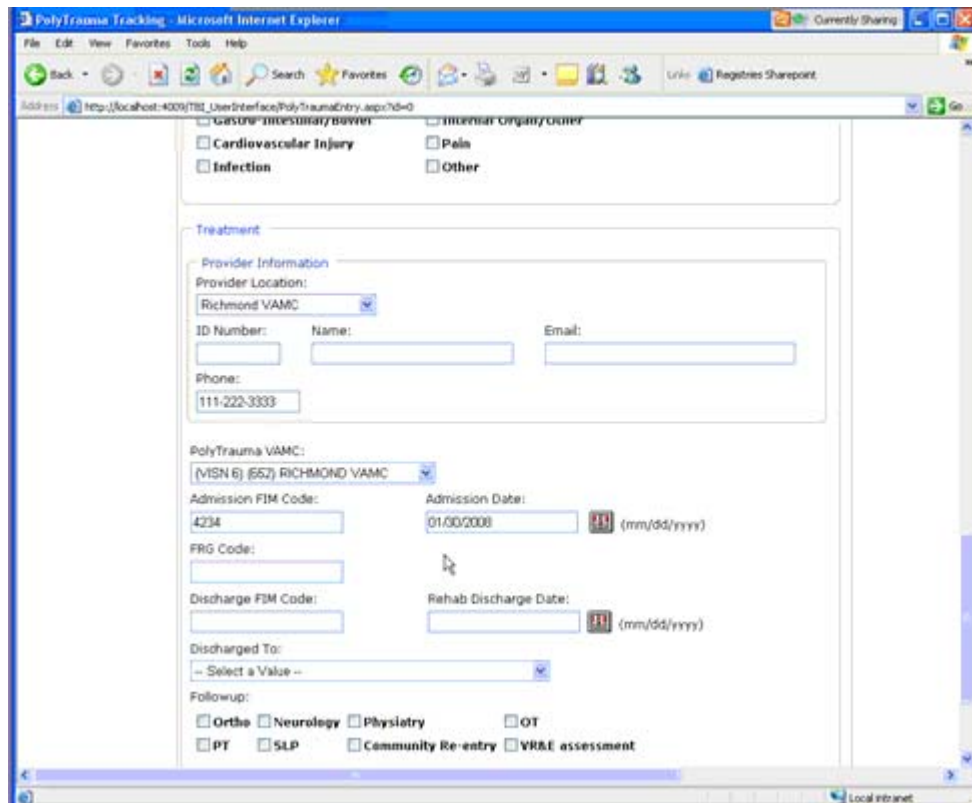

Figure 25 – Adding Admission and Discharge Data

The Discharged To field is a drop-down list of possibilities. Make a selection from this field (see [Figure 26](#)).

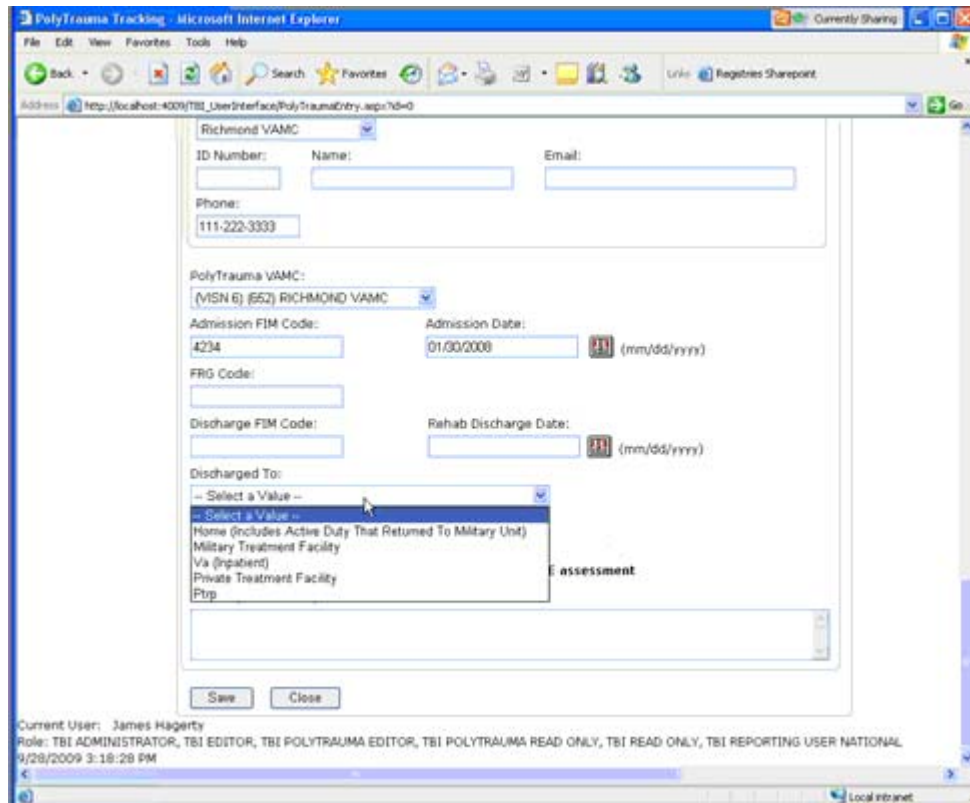

Figure 26 – Adding Discharge to Data

The follow-up Clinical Needs section of the graphical user interface (GUI) requires the case manager to select from the following check boxes:

- Ortho
- Neurology
- Psychiatry
- OT
- IPT
- SLP
- Community Re-entry
- VR&E Assessment
- Other

Then there is a Follow-up Site Description text field where notations can be entered. Finally, the editable text fields of the Follow-up Provider Information section of the GUI are:

- Follow-up Polytrauma Case Manager
- Location
- Phone
- Email

Then the case manager can click the Save button to save the edits or click the Close button to

- Personal Information:** Fields for First Name, Middle Name, Last Name, Gender, Date of Birth, Date of Death, Ethnicity, Address, City, State, Postal Code, Country, Phone, and Email Address.
- Military Service Branch:** A dropdown menu with 'ARMY' selected.
- Military State of Discharge:** A dropdown menu with 'Medical Evaluation Board in Progress' selected.
- Trauma Information:** Fields for Injury Date, Injury Geographic Location, Blast Exposure, Vehicle Injury, and Other Injury.
- Injury Details:** A grid of checkboxes for various injury types such as Brain Injury, Eye Injury/Facial Impairment, Soft Tissue/Orthopedic Injuries, Nerve Injuries, Burns, Amputation, Cardiovascular Injury, Fractures, Wounds/Lacerations, Ear Injury/Hearing, Lung Injuries, Behavioral Health Conditions, Central Cord Injury, Internal Organs/Other, and Falls.
- Treatment:** Fields for Polytrauma VBOIC, State of Altered Consciousness, Date Patient Emerged, Admission ICD Code (I9 - I94), Admission Date, ICD Code, Number of Days off work, Discharge ICD Code (I9 - I94), and Patient Discharge Date.
- Follow-up Clinical Needs:** Checkboxes for 'yes' or 'no' for various needs like knowledge of physicians, etc.
- Follow-up Site Description:** A text area for describing the follow-up site.
- Follow-up Provider Information:** Fields for the provider's name, phone, and email.

 At the bottom of the form, there are 'Save' and 'Close' buttons. A status bar at the bottom left shows 'Current User: tom.lopez' and 'Date: 11/22/2011 11:33 AM'.

close without saving the changes (see

Figure 27).

- Patient Information:** Fields for SSN, First, Middle, and Last Name, Gender, Date of Birth, and Date of Death.
- Military Service Branch:** Fields for Military Service Branch, Military Status of Discharge, and Military Service Branch in Progress.
- Injury Date and Location:** Fields for Injury Date, Injury Geographic Location, Blast Exposure, and Vehicle Injury.
- Injury Details:** A list of checkboxes for various injury types, including Acute Injury, Fractures, Eye Injury, Wounds/Disrupt, Soft Tissue/Orthopedic Injuries, Ear Injury/Hearing, Nerve Injuries, Lung Injuries, Burns, Behavioral Health Conditions, Amputation, Spinal Cord Injury, Gunshot/Blunt/Trauma, Internal Organ/Other, Cardiovascular Injury, Stroke, and Seizure.
- Treatment:** Fields for Polytrauma VPMIC, Date of Altered Consciousness, Date Patient Emerged, Admission FIM Score (18-126), Admission Date, FIM Code, Number of Days off work, Discharge FIM Score (18-126), and Initial Discharge Date.
- Follow-up:** Checkboxes for Clinical Needs, Family Knowledge of Etiology, and other follow-up items.
- Follow-up Provider Information:** Fields for Name, Location, Phone, and Email.

Figure 27 – Completing Polytrauma Patient Entry

Part E. Using the TBI and Polytrauma Patient Lookup Application

9 TBI and Polytrauma Patient Lookup Application

To protect the privacy of TBI Registry patients, both actual Social Security Numbers (SSNs) and stand-in (called PseudoSSNs) numbers are used in TBI Registry applications. PseudoSSNs are identified by the use of three zeros for the first three numbers of the nine-digit SSN (for example: 000-03-2857) or the use of the letter “P” (for “Pseudo”) as a suffix of a SSN (for example: 242-59-9250P).

9.1 TBI Patients Lookup

To create a search of the Registry for TBI patients:

1. Click the Patient tab to open the PATIENTS > TBI PATIENTS screen.

Note that the task, TBI Patients, located in the Left Navigation bar, is highlighted by a light blue box (see Figure 28).

You can initiate a search by providing either the patient’s Social Security Number (SSN) or PseudoSSN or the patient’s name.

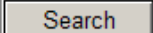
2. Type the patient’s SSN or PseudoSSN or the patient’s name in the appropriate text boxes.
3. Click the Search button located at the bottom of  the screen.

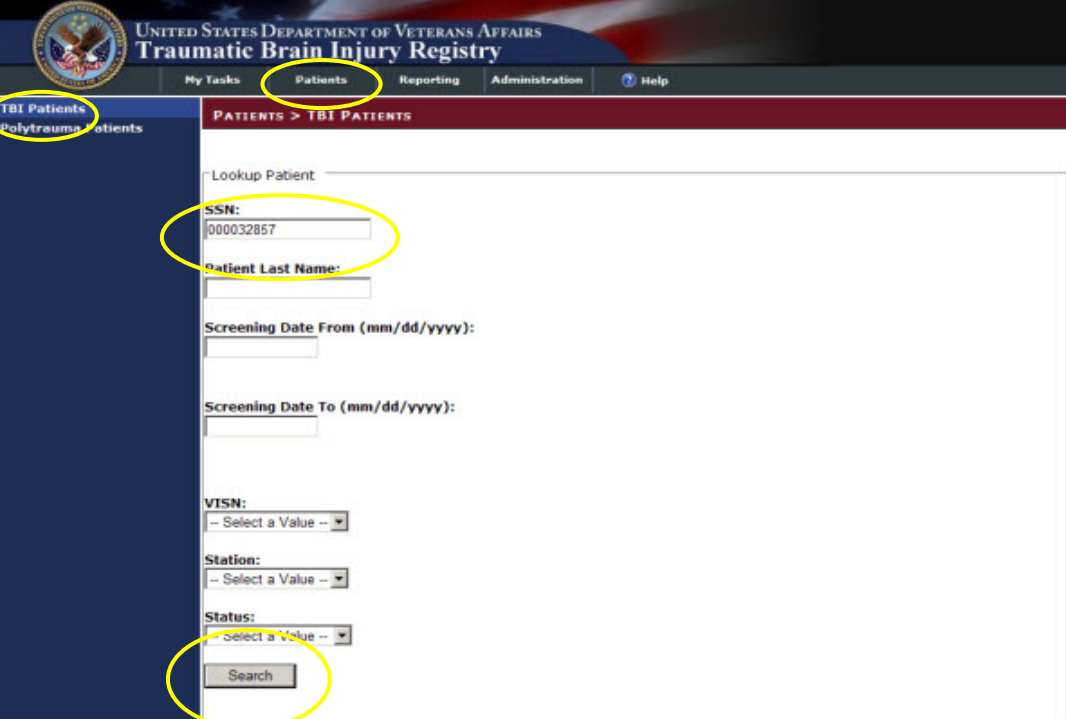

- Lookup Patient
- SSN: 000032857
- Patient Last Name:
- Screening Date From (mm/dd/yyyy):
- Screening Date To (mm/dd/yyyy):
- VISN: -- Select a Value --
- Station: -- Select a Value --
- Status: -- Select a Value --
- Search button

Figure 28 – TBI Patients Lookup Screen

If the search was successful, you can view the patient's data in the results panel located at the bottom of the screen (see [Figure 29](#)).

UNITED STATES DEPARTMENT OF VETERANS AFFAIRS
Traumatic Brain Injury Registry

My Tasks Patients Reporting Administration Help

TBI Patients
Polytrauma Patients

PATIENTS > TBI PATIENTS

Lookup Patient

SSN:
000032857

Patient Last Name:
[]

Screening Date From (mm/dd/yyyy):
[]

Screening Date To (mm/dd/yyyy):
[]

VISN:
-- Select a Value --

Station:
-- Select a Value --

Status:
-- Select a Value --

Search

	SSN	Full Name	Service Branch
View	000-03-2857	Five Hundred Twenty Seven, Patient X	OTHER

Figure 29 – TBI Patients Search Results Screen

4. Click the View box located on the extreme left of the results panel to view the Patient Information screen.

You can review detailed information for the patient (see [Figure 30](#)).

UNITED STATES DEPARTMENT OF VETERANS AFFAIRS
Traumatic Brain Injury Registry

My Tasks Patients Reporting Administration Help

TBI Patients
Polytrauma Patients

PATIENTS > TBI PATIENTS > PATIENT ID : 1149

Patient Information

ICN: SSN: 000-03-2857

Full Name: Five Hundred Twenty Seven, Patient X
Home VAMC: (VISN 4) (5039AA) ALTOONA (NHCU)

Gender: Female Birth Date:
Race: Death Date:
Marital Status: Married Ethnicity:
Address: 1149 Main St City: Tampa
Address Line 3: Postal Code: FL
Address Line 2: State: 00600
County: Country: US

Home Phone: 111-555-0000 Work Phone: 222-555-1111
Email Address:

OEF / OIF:
Service: OTHER Combat Location: OEF
Branch:

	ID	Screening Date	Status	View Patient Health Factors
Edit	1332	4/21/2007	In Process	View
Edit	1431	10/1/2009	New	View

Figure 30 - TBI Patient Information Screen

- Click on the word, View in the View Patient Health Factors panel (located at the bottom of the Patient Information screen, see [Figure 30](#)), to generate a TBI Health Factor Search Report (see [Figure 31](#)).

UNITED STATES DEPARTMENT OF VETERANS AFFAIRS
Traumatic Brain Injury Registry

My Tasks Patients Reporting Administration Help

Referrals
New (89)
In Process (366)
Completed
Polytrauma
Add New
View / Edit

MY TASKS > REFERRALS > HEALTH FACTORS > VIEW REPORT FOR PATIENT: 1332

1 of 1 100% Find | Next Select a format Export

TBI Health Factor Search Report

Last Updated:

A Pattern of both IRAQ/AFGHAN SERVICE and NO IRAQ/AFGHAN SERVICE health factors have been found in some records at some stations. For the TBI Screen, the presence of the IRAQ/AFGHAN SERVICE health factor takes precedence and a TBI Screen is required. If the IRAQ/AFGHAN SERVICE is erroneously present, the health factor can be removed and the veteran will no longer be counted in the performance measure denominator.

The TBI-PT-REFUSAL health factor is counted as a missed opportunity for reporting purposes.

IRAQ Service Health Factor Search Results

Veteran	TBI Health Factor	Screening Date
000-03-2857	IRAQ/AFGHAN SERVICE	10/1/2009

TBI Screening - Determination Health Factor Search Results

Veteran	TBI Health Factor	Screening Date
000-03-2857	IRAQ/AFGHAN SERVICE	10/1/2009

TBI Screening - All Other Health Factor Search Results
No Records Found

This is protected personal health information. Improper disclosure of information to anyone not authorized to receive it may result in criminal charges and a fine from \$5,000 to \$20,000 under the Privacy Act of 1974, Title 5 United States Code (U.S.C.) 552(a), 38 U.S.C. Section 5701, Confidential Nature of Claims, and 38 U.S.C. Section 7332, Confidentiality of Certain Medical Records.

Figure 31 – TBI Health Factor Search Report

Click the arrow on the “Select a format” drop-down menu (located on the task bar underneath the Breadcrumbs bar, see [Figure 32](#)) to select a format for exporting the report if you need to create an electronic copy.

The “Select a format” drop-down menu offers two options: and Acrobat PDF file or Excel.

6. Click “Acrobat (PDF) file” to select it and then click “Export.”

A File Download window appears with options to Open, Save, or Cancel the file (see [Figure 33](#)).

7. Click the Save button and a Save As window appears (see [Figure 34](#)).
8. Choose a destination for the file and click the Save button. The Download complete window appears ([Figure 35](#)).
9. Click the Open button to view the report or the Close button to close the PDF file.

Figure 32 – Export TBI Health Factor Search Report

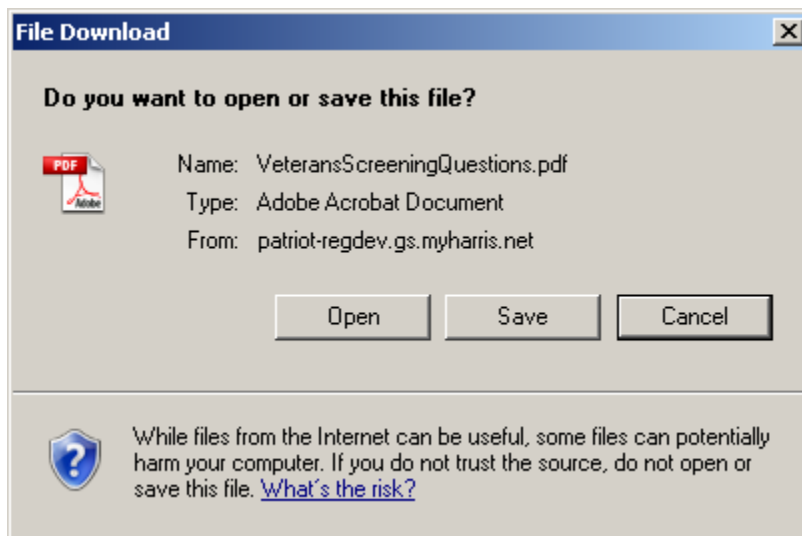

Figure 33 – File Download Window

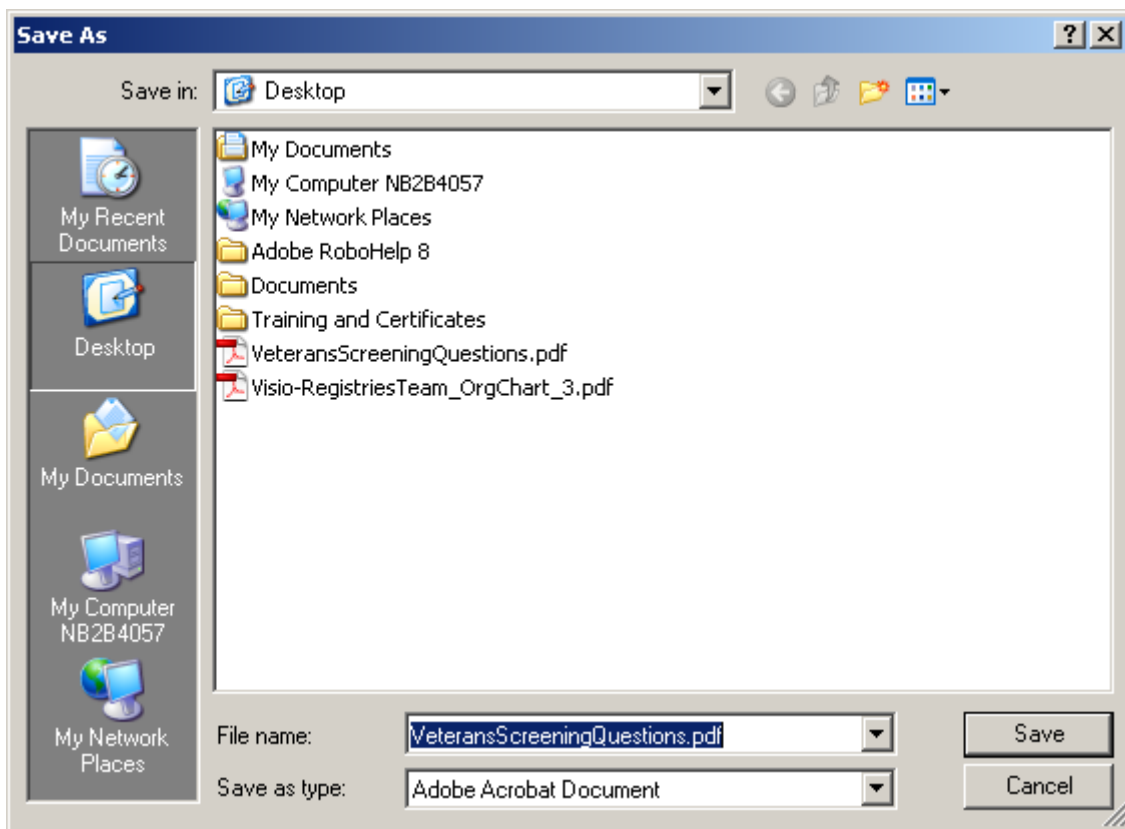

Figure 34 – Save as Window

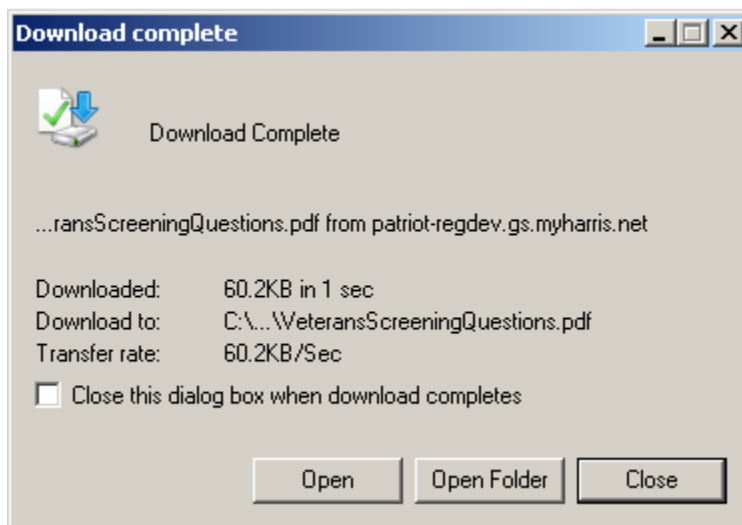

Figure 35 – TBI Search Report Download Complete Window

If you have access to the TBI Referrals application, you can use the Edit box (located at the bottom of the Patient Information screen) to access the task screen to edit the patient’s referrals record.

10. Navigate to the Patient Information screen and click Edit (see [Figure 36](#)).

The My Tasks > Referrals > New > Edit Referral ID: 1431 screen will open (see [Figure 37](#)).

11. Use the steps located in Section Editing a New Referral Record to update the data in this Referral screen (see [Figure 37](#)).

	ID	Screening Date	Status	View Patient Health Factors
Edit	1332	4/21/2007	In Process	View
Edit	1431	10/1/2009	New	View

Figure 36 – TBI Edit Referral ID Screen

UNITED STATES DEPARTMENT OF VETERANS AFFAIRS
Traumatic Brain Injury Registry

My Tasks Patients Reporting Administration Help

Referrals
New (89)
In Process (366)
Completed
Polytrauma
Add New
View / Edit

MY TASKS > REFERRALS > NEW > EDIT REFERRAL ID : 1431

[Click here to view Data Definitions for each of the fields](#)

Facility: (VISN 4)(5039AA) ALTOONA (NHCU)

Name/SS# of Patient with Positive Screen and Desiring Eval: Five Hundred Twenty Seven, Patient X - 000-03-2857

Date of Screening (mm/dd/yyyy): 10/1/2009

Date of Consult/Referral (mm/dd/yyyy):

Other Consult Referral Status: Not Applicable
-- Select a Value --

Attempts to Contact Patient for Scheduling Purposes: -- Select a Value --

Date Scheduled with TBI Evaluation Team (mm/dd/yyyy):

Time to Scheduled Appointment with TBI Evaluation Team:

Delay in Completing Evaluation: -- Select a Value --

Date Evaluation Completed (mm/dd/yyyy):

Time to Complete Evaluation:

Definitive TBI Diagnosis: Yes

Responsible TBI Evaluation Team (Service/Clinic): -- Select a Value --

Status: New

Save Close Complete

Figure 37 – Edit Referral ID: 1431

9.2 Polytrauma Patients Lookup

To create a search of the Registry for TBI Polytrauma patients:

1. Click the Patient tab to open the PATIENTS > POLYTRAUMA PATIENTS screen.
Note that the task, Polytrauma Patients, located in the Left Navigation bar, is highlighted by a light blue box (see [Figure 28](#)).
You can initiate a search by typing in a time range in the appropriate text boxes.
2. Type in a time range in the Injury Date From (mm/dd/yyyy) and the Injury Date To (mm/dd/yyyy) text boxes.
3. Click the arrow on the “VISN:” drop-down menu located at the bottom of the screen.
4. Click on a VISN option in the drop-down menu to select it.
5. Click the Search button located at the bottom of the screen.

Figure 38 – Polytrauma Patients Lookup Screen

If the search was successful or unsuccessful, you can view the patient in the results panel located at the bottom of the screen (see [Figure 39](#)).

If this search had been successful, you could have viewed the Polytrauma Patient Information by following steps similar to those in [Section 9.1 TBI Patients Lookup](#).

UNITED STATES DEPARTMENT OF VETERANS AFFAIRS
Traumatic Brain Injury Registry

My Tasks Patients Reporting Administration Help

TBI Patients
Polytrauma Patients

PATIENTS > POLYTRAUMA PATIENTS

Lookup Patient

SSN:

Patient Last Name:

Injury Date From (mm/dd/yyyy):

Injury Date To (mm/dd/yyyy):

VISN:

Search

No Records

Figure 39 – Polytrauma Lookup Patients Results

Part F. Using the Reports Application

10 Reports Application

10.1 Report Categories

These reports fall into three categories: Initial Screening Reports, Comprehensive Evaluation Reports, and Appointment Tracking Reports.

Initial Screening Reports: Track data regarding the initial screening of Veterans who have potential traumatic brain injuries.

- National Summary Report
- VISN Summary Report
- Station Summary Report
- Positive Screen Detail Report
- Missed Screen Detail Report
- Veteran Search/Questions Report

Comprehensive Evaluation Reports: Track data regarding potential traumatic brain injury patients who have had their evaluation.

- VHA Summary Report
- VISN Summary Report
- VISN Comparison Report
- VISN Facility Comparison Report
- Facility Detail Report

Appointment Tracking Reports: Track potential traumatic brain injury patients as they make and complete their appointments for the comprehensive evaluation.

- Status Counts Report
- TBI Diagnosis Counts Report
- TBI Evaluation Team Counts Report
- Time to ≥ 30 Counts Report
- Average Time to Complete Evaluation Report
- Attempts Counts Report

These reports are described in detail in [Table 8](#).

10.2 Reporting Features and Functions

TBI provides these key features:

- Provides the generic ability to prompt the clinician to select from a list of existing consultations as a response to a question.
- Creates the COMPREHENSIVE TBI EVALUATION instrument that will be used in the field, instead of the TBI 2ND Level Evaluation instrument. The COMPREHENSIVE TBI EVALUATION instrument will contain some minor modifications to selected questions and responses identified from 18 months of soliciting user feedback. This instrument will include a prompt to select a Consultation as a response to one of the questions.
- Creates a new version of the TBI Follow-up Evaluation instrument that will be used instead of the originally distributed TBI Follow-up Evaluation instrument. The new version will contain some minor changes to questions and responses identified from 18 months of soliciting user feedback.
- Generates a Progress Note as a response to an existing Consultation.
- Provides a standard way for users to return to the previous window or form.
- Provides the option for the user to print a blank, pencil and paper version of the instrument.
- Provides a means for users with a vision impairment to select instruments to be administered.
- Provides a tab within in the Instrument Results that displays, in graphic form, the results of various instruments. The instruments would be selected by the user. This facilitates a rapid review of the results for the clinician.

10.3 Generating a Report

The 17 categories of reports available in this application are accessed through steps involving entering text in text boxes, using drop-down menus to make selections, or clicking standard, labeled, action buttons.

Generate a report (VISN Summary) in the TBI Registry Reporting application by following these steps:

1. Click the Reporting tab located in the Tabs bar located at the top of the initial TBI Registry screen.

The REPORTING screen appears (see [Figure 40](#)).

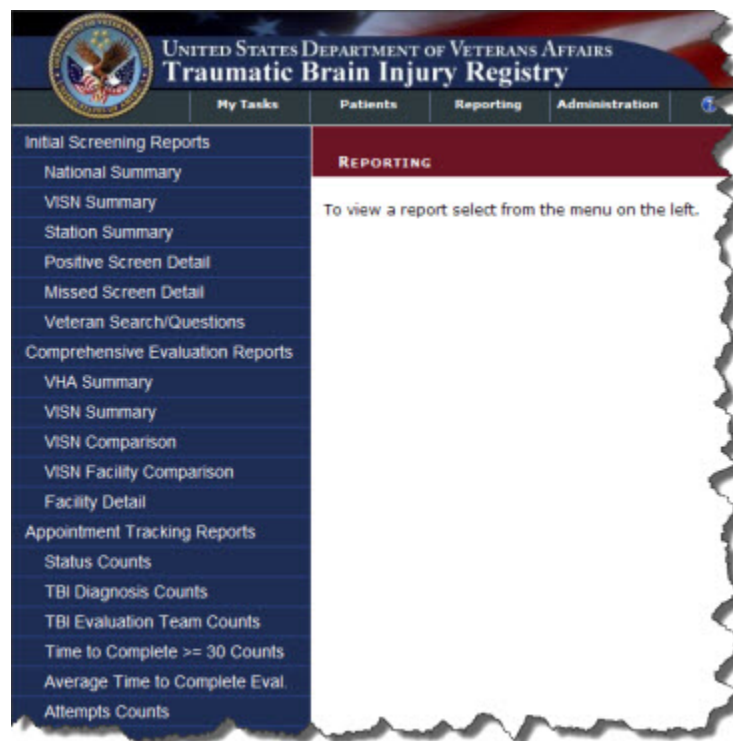

Figure 40 – TBI Registry Reporting Screen

2. Click the title of the report you want to generate located in the Left Navigation Bar (see [Figure 41](#)).

The title of the report you chose appears in the Breadcrumbs bar (REPORTING > INITIAL SCREENING REPORTS > VISN SUMMARY) and the report's name is highlighted in the Left Navigation Bar.

Figure 41 – Reporting Selection Criteria Screen

3. Click the arrow on the VISN: drop-down menu to select a VISN that you have access to based on your role(s).

The text box displays your choice (see [Figure 42](#)).

Figure 42 – VISN 3 Selection Screen

4. Click the Run Report button to generate a report (see [Figure 42](#)).
The report displays in the Selection Criteria screen (see [Figure 43](#)).

Traumatic Brain Injury Registry

UNITED STATES DEPARTMENT OF VETERANS AFFAIRS

Traumatic Brain Injury Registry

My Tasks

Patients

Reporting

Administration

Help

Initial Screening Reports

National Summary

VISN Summary

Station Summary

Positive Screen Detail

Missed Screen Detail

Veteran Search/Questions

Comprehensive Evaluation Reports

VHA Summary

VISN Summary

VISN Comparison

VISN Facility Comparison

Facility Detail

Appointment Tracking Reports

Status Counts

TBI Diagnosis Counts

TBI Evaluation Team Counts

Time to Complete >= 30 Counts

Average Time to Complete Eval.

Attempts Counts

REPORTING > INITIAL SCREENING REPORTS > VISN SUMMARY

Selection Criteria

VISN: VISN 3

Run Report

14 | 1 of 3 | 100% | Find | Next | Select a format | Export

Initial TBI Screening - VISN Summary

[Data Definitions](#)

Graph of Cumulative Summary (Fiscal YTD) of OEF/OIF Veterans Screened for TBI by VISN from 10/1/1990 to 6/23/2010

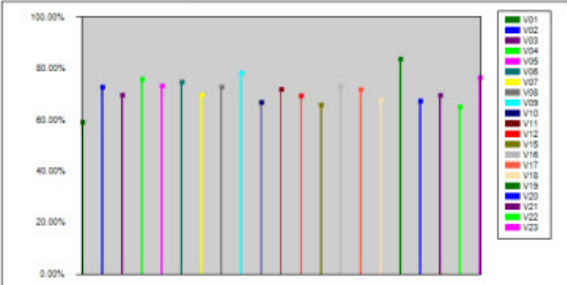

Cumulative Summary (Fiscal YTD) of OEF/OIF Veterans Screened for TBI by VISN from 10/1/1990 to 6/23/2010				
VISN	Total OEF/OIF Veterans Seen in Nexus or Dental Stop Codes	OEF/OIF Veterans Seen in Nexus or Dental Stop Codes Not Screened for TBI	OEF/OIF Veterans Seen in Nexus or Dental Stop Codes Screened for TBI	Percent of OEF/OIF Veterans Seen in Nexus or Dental Stop Codes Screened for TBI
V01	6,630	2,711	3,919	59.11 %
V02	16,881	4,590	12,291	72.81 %
V03	5,563	1,686	3,877	69.69 %
V04	4,921	1,187	3,734	75.88 %
V05	4,807	1,283	3,524	73.31 %
V06	3,830	967	2,863	74.75 %
V07	9,010	2,730	6,280	69.70 %
V08	14,323	3,888	10,435	72.85 %
V09	7,361	1,596	5,765	78.32 %
V10	5,941	1,970	3,971	66.84 %
V11	2,964	832	2,132	71.93 %
V12	5,051	1,544	3,507	69.43 %
V15	27,232	9,288	17,944	65.89 %
V16	9,597	2,560	7,037	73.12 %
V17	18,197	5,122	13,075	71.85 %
V18	5,877	1,888	3,989	67.87 %
V19	6,633	1,077	5,556	83.76 %
V20	6,043	1,968	4,075	67.43 %
V21	4,383	1,330	3,053	69.66 %
V22	11,834	4,130	7,704	65.10 %
V23	12,949	3,042	9,907	76.51 %

This is protected personal health information. Improper disclosure of information to anyone not authorized to receive it may result in criminal charges and a fine from \$5,000 to \$20,000 under the Privacy Act of 1974, Title 5 United States Code (U.S.C.) 552(a), 38 U.S.C. Section 5701, Confidential Nature of Claims, and 38 U.S.C. Section 7332, Confidentiality of Certain Medical Records.

Figure 43 – VISN 3 Summary Report Screen

5. Click the arrow on the “Select a format” drop-down menu
6. Click Acrobat (PDF) file to select it and then click “Export” (see [Figure 43](#)).
A File Download window appears.

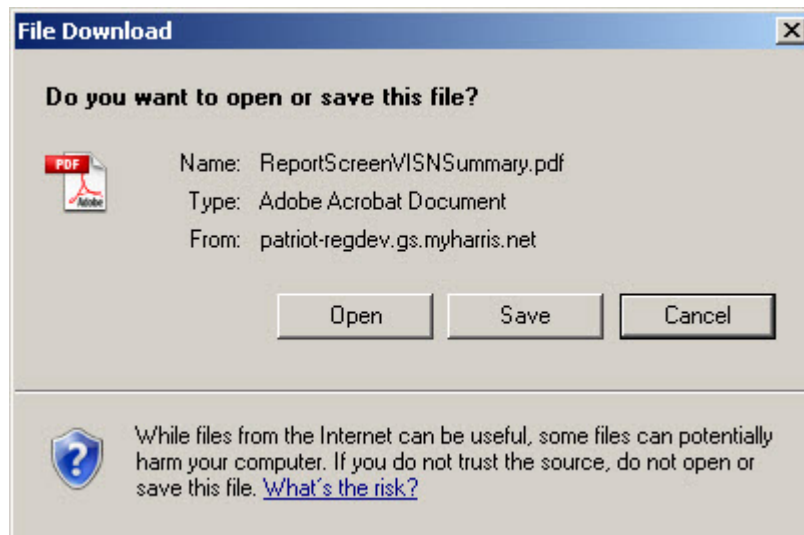

Figure 44 – File Download Window

7. Click either the Open button to view and print the PDF file, click the Save button to save the file or click the Cancel button to abort the PDF files (see [Figure 44](#)).
8. Click the print icon located in Selection Criteria screen’s toolbar to send the reports to a local printer (see [Figure 43](#)).
9. Click the pagination arrows located on the Selection Criteria toolbar to view, download, or print additional reports generated for the VISN Summary, VISN 3.

Part G. Using the User Administration Application

11 User Administration Application

The User Administration Application allows an administrator to view, edit, and sort user roles. The administrator is a global role that is not specific to any facility. The administrator can do anything in the TBI Registry except create the reports (reports are created by Reporting role users only).

At ADMINISTRATION > LIST USERS, a list displays on the GUI.

Figure 45 – Administration > List Users Screen

You can download the list to Excel using the “Download to Excel” button at the bottom of the LIST ALL USER/ROLES screen.

Figure 46 – List all User Roles

You can also select Edit User ID to make edits to User IDs. The editable fields are text fields.

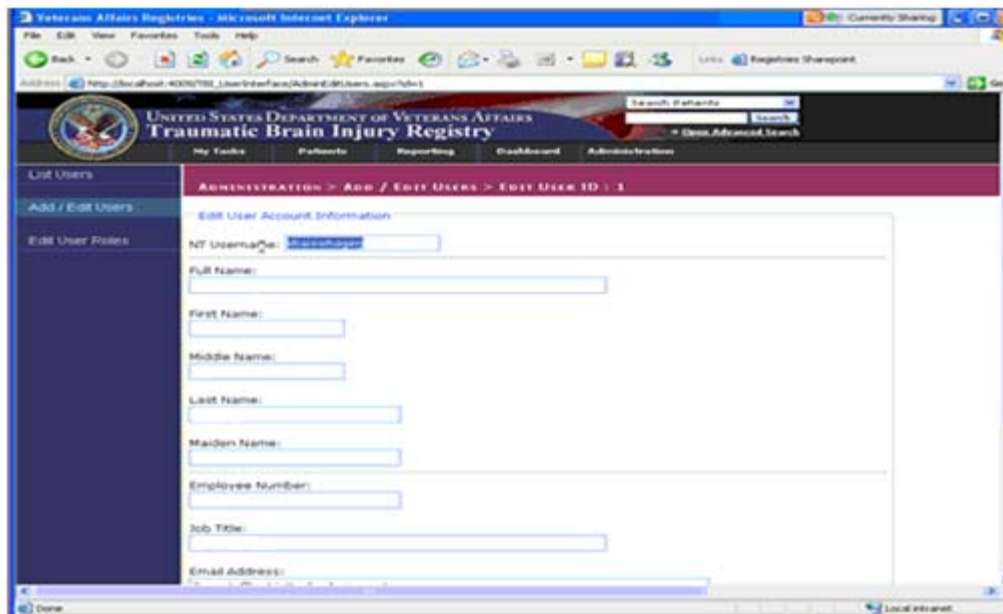

Figure 47 – Edit Users IDs Screen

11.1 Role Administration Application

The Role Administration Application allows the administrator to select Edit User Roles and then complete fields on the GUI to edit the user's roles.

First go to ADMINISTRATION > ADD/EDIT USERS > ADD NEW USER to add a new user.

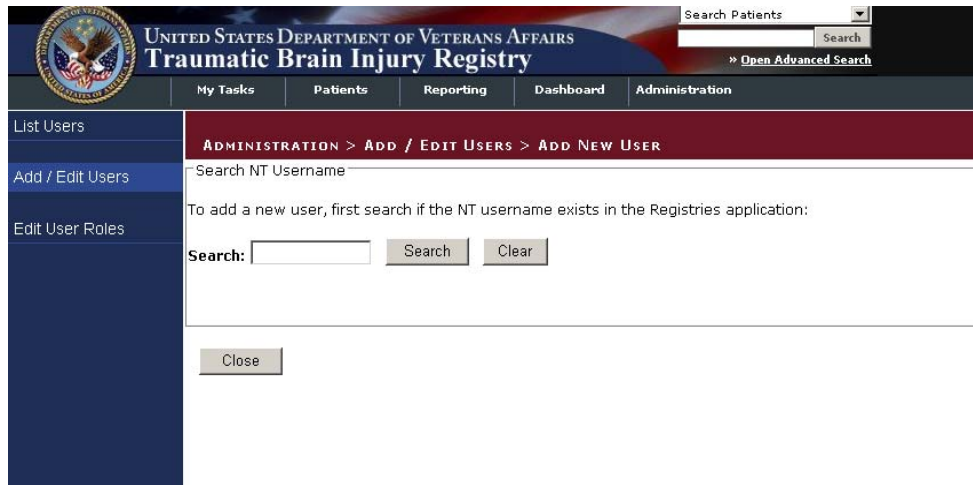

Figure 48 – Add New User Screen

Go to the Edit User Roles Information to edit the user’s roles.

Once a Veteran’s information is entered in the Polytrauma Application, those records can be viewed and edited. To do this, go to MY TASKS > POLYTRAUMA > VIEW / EDIT.

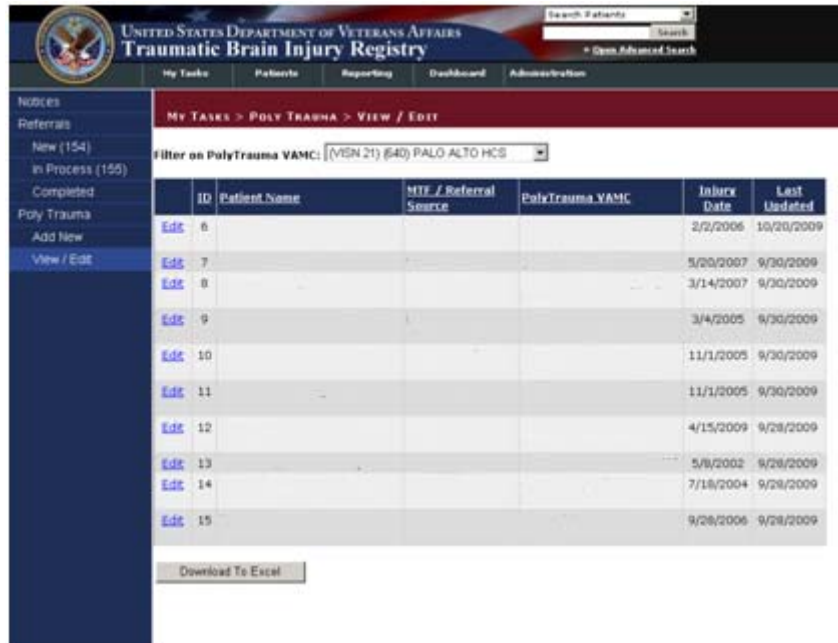

Figure 49 - Polytrauma View/Edit Users Screen

Roles can be edited using the drop-down lists and check boxes provided. The editable fields in the Roles section of the GUI are:

- TBI Administrator (drop-down list with VISN Access)
- TBI Editor (drop-down list with VISN Access)

- TBI Read Only (drop-down list with VISN Access)
- TBI Polytrauma Editor (drop-down list with VISN Access)
- TBI Polytrauma Read Only (drop-down list with VISN Access)
- TBI Reporting User National (drop-down list with VISN Access)
- TBI Reporting User VISN (drop-down list with VISN Access)
- TBI Reporting User Station (drop-down list with VISN Access)

Then click Save to save the changes or click Close to close the GUI without saving.

Figure 50 – Edit Roles Screen

There is also a TBI Read Only option.

Note: For Read Only access, all the fields are grayed out.

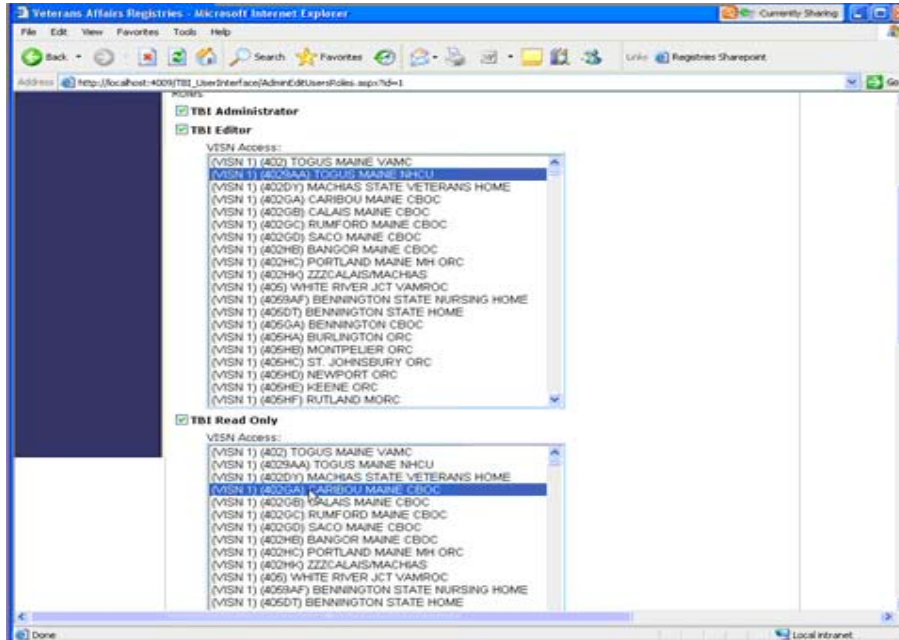

Figure 51 – Assigning VISN Access Screen

Select the VISN Access and TBI Reporting User Station.

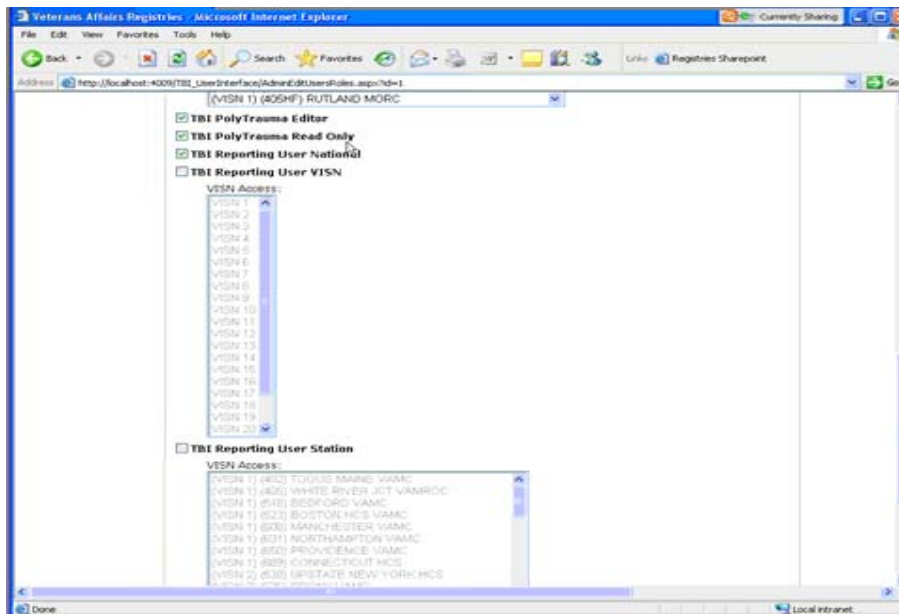

Figure 52 – TBI Reporting User Station

Select User Roles from the drop-down list provided.

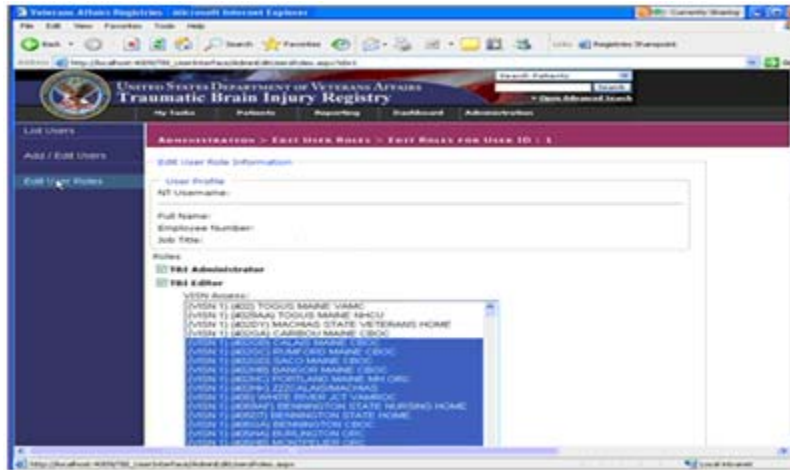

Figure 53 – Station Access Screen

Using the task bar to the far left of the screen, the case manager can also use the Role Administration application to list users:

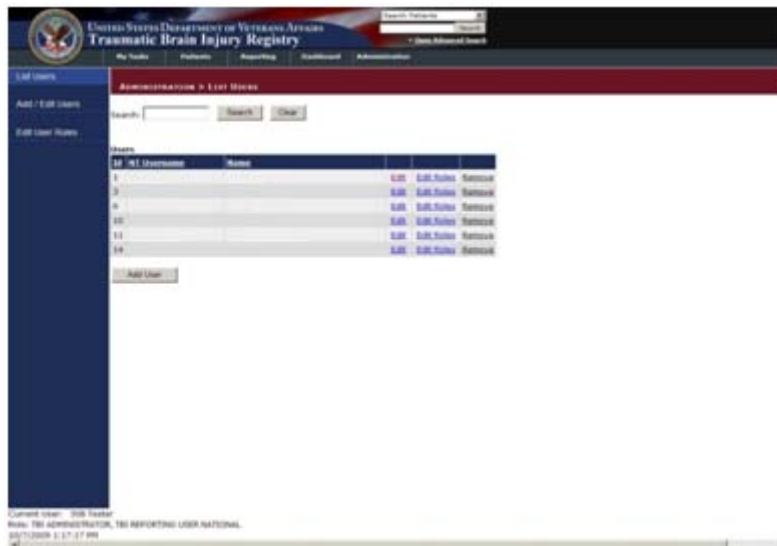

Figure 54 – Role Administration Screen

There is a search function text box, with Search and Clear buttons to the right of the field.

Add New User:

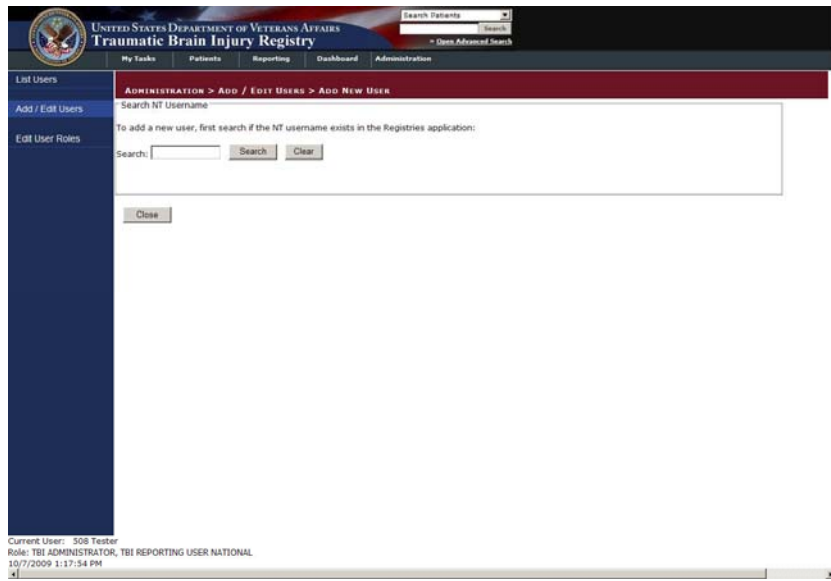

Figure 55 – Add New User Screen

List All User/Roles:

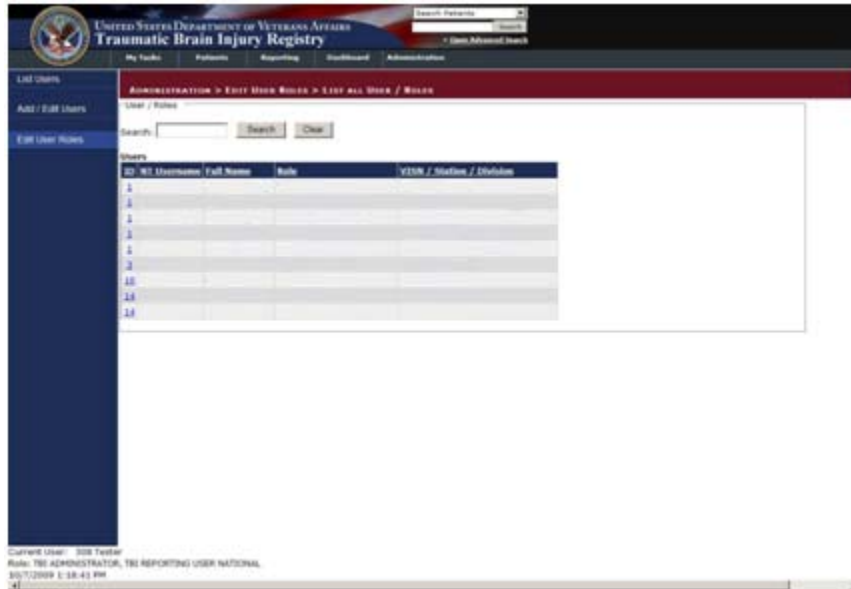

Figure 56 – List All User/Roles Screen

Part G. About the TBI Interface

12 About the TBI Interface

12.1 Graphical User Interface (GUI) Conventions

TBI uses a GUI similar to those used in many Microsoft Windows[®] or Apple Macintosh[®] programs. If you have already used programs with these screens, the TBI GUI will seem familiar to you. TBI is only implemented on the Microsoft Windows platform at this time.

If you have little or no familiarity with the Microsoft Windows GUI environment, information can be found by accessing the Microsoft Windows Help file.

12.1.1 Windows

An “application window” is the area on your computer screen the program uses. If you have more than one program running at the same time, you can go from one program to another by clicking in each application window. You can also move, close, or minimize the application window to make room for another window. (See Help in Windows for further instructions on these functions.)

12.1.2 Pop-up Windows

These are “miniature” windows that pop up within a window to provide or request information. Ordinarily, they require some action before they will disappear. Clicking on buttons with the words [OK], [Cancel], or [Exit], or something similar, usually closes these windows.

12.1.3 Windows GUI Elements

The following sections describe typical Windows GUI elements used in TBI's applications.

12.1.3.1 Text Box

Type the desired characters into the edit box. The selected entry will not be effective until you tab away from or otherwise exit the text box.

12.1.3.2 Checkbox

A checkbox toggles between a YES/NO, ON/OFF setting. It is usually a square box containing a check mark ✓ or X. Clicking the box or pressing the spacebar toggles the checkbox setting. In some instances, checkboxes may be used to provide more than one choice; in such cases, more than one box can be selected.

12.1.3.3 Radio Button

A radio button, also known as an option button, is a small, hollow circle adjacent to text. Radio buttons appear in sets. Each button represents a single choice and normally only one button may

be selected at any one time. Clicking on the radio button places a solid dot in the circle, selecting the option. Clicking a selected radio button de-selects it, removing the dot. As one radio button is selected, others within the category switch off. For example, Male or Female may be offered as choices through two radio buttons.

12.1.3.4 Command Buttons and Command Icons

A command button initiates an action. It is a rectangular shape with a label that specifies what action will be performed when the button is clicked. A common example is the search key.

Search

12.1.3.5 Data Fields

The date field is identified by “_/_/” or a date “mm/dd/yyyy” and will usually have an associated Pop-up Calendar (see Pop-up Calendars). The month and day components of the date must consist of two digits and the year must consist of four digits (i.e., 02/02/1996). The selected entry will not be effective until you tab off or exit from the date field.

12.1.3.6 Drop-down List

A drop-down list is displayed as a box with an arrow button on the right side. Such boxes usually display one entry at a time. Choose from a vertical list of choices that display when you click the downward arrow. Select the entry you want by clicking the list entry.

12.1.3.7 Keyboard Commands

Keyboard commands can be used throughout the TBI application by pressing and holding the **<Alt>** key and then pressing the appropriate key to perform the command. The key to press in order to perform the command is identified by an underlined character on the screen. For example, the **Task Manager** tab can be displayed by pressing and holding the **<Alt>** key and then pressing the **<T>** key.

Keyboard keys and onscreen buttons are shown in different style brackets throughout this manual to differentiate them from on-screen buttons or menu options: **<Ctrl>** and **<Enter>** are on the keyboard, **[Close]** is a command button or icon on the screen.

12.1.3.8 Tab Key

Use the **<Tab>** key or the mouse to move between fields. Do *not* use the **<Enter>** or **<Return>** key, which is usually reserved for the default command button or action.

12.1.3.9 Text Box

Type the desired characters into the edit box. The selected entry will not be effective until you tab away from or otherwise exit from the text box.

12.1.3.10 Changing (Resizing) a Window

Most windows and columns displayed in the TBI application can be resized. To change the size of a window, position the mouse pointer over the right edge of the column or the outside edge of

the window, left click, and while holding the mouse button down, move the mouse and “drag” to change the size of the window or column. Position the mouse pointer over one corner and drag diagonally to increase the size of the entire window.

12.1.3.11 Cancel

When used in a prompt, [**Cancel**] allows you to cancel the action about to be taken. For example, when closing an application, you may be prompted to validate the action to close. If you click the [**Cancel**] button, the application will not close and you will resume from the point at which the close action was initiated.

12.1.3.12 Close

This command closes the active window.

12.1.3.13 Edit

This command is used to edit information.

12.1.3.14 Run Report

Run Report is a command button found in the upper left portion of the screens that allows you to run the report based on the parameters selected in the GUI.

12.1.3.15 Save

Saves all changes made since the last save action. If you attempt to save and all required fields have not yet been completed, you will receive a notification that the required fields must be completed before saving.

12.1.3.16 Save As

This command is used to export to a file a report produced in TBI. With the report open, clicking on the Save As menu option will produce a window labeled “Save the report as” in which you will indicated the file location where you wish to store the report. You will need to name the file and choose the format in which it will be saved.

12.1.3.17 Search

After at least one character is typed in a lookup dialog box, clicking the [**Search**] button will bring up matching entries.

12.1.3.18 Selecting Multiple Items from a Drop-down List

A variety of lists are displayed throughout the TBI application from which you can select one or more items.

To select all items in a range between two separate entries, hold the **<Shift>** key and click on the first item in the range, and then click the last item in the range. All of the items between the first and last will be highlighted.

To select multiple separate entries from a list, hold the **<Ctrl>** key and click each of the items you want to select.

12.1.3.19 Undo

Reverses all changes made since the last save action and redisplay the original data.

12.1.3.20 Right-click Menus

Most Windows-based XE “Windows about right-click menus” applications provide some sort of pull-down menu when you click the right mouse button over a GUI XE “GUI right click menu options” element.

Part H. Appendices

Appendix A. Standard Web Browser Shortcut Keys

In the following table, two or more keys connected by a comma (,) indicate that the keys should be pressed in succession. Keys connected by a plus sign (+) indicate that the keys should be pressed at the same time. These keys can be used while running DSSA in a Web browser.

Table 14 – Standard Web Browser Shortcut Keys

BROWSER OPTION	SHORTCUT	IE	FIREFOX
Bookmark menu	< Ctrl > + < B >	✓	✓
Bookmark, new (for current page)	< Ctrl > + < D >	✓	✓
Browser window, new	< Ctrl > + < N >	✓	✓
Browser window, close	< Alt > + < F4 >	✓*	
Close browser window	< Alt > + < F4 >	✓*	
Exit browser	< Alt > + < F4 >	✓*	
Find [on the page displayed]	< Ctrl > + < F >	✓	✓
Help	< F1 >	✓	✓
Location in history, go to next	< Alt > + < → >	✓	✓
	< Space >	✓	
Location in history, go to previous	< Alt > + < ← >	✓	✓
	< Backspace >	✓	✓
Location, open	< Ctrl > + < L >	✓	✓
Home page, go to	< Alt > + < Home >	✓	✓
New browser window	< Ctrl > + < N >	✓	✓
Open location	< Ctrl > + < L >	✓	✓
Print...	< Alt > , < F > , < P >	✓	✓
Select All [on the page displayed]	< Ctrl > + < A >	✓	✓
Tab, close	< Ctrl > + < W >	n/a*	✓
Tab, open new	< Ctrl > + < T >	n/a*	✓
Window management	< Alt > + < space > , <R> (restore)	✓	✓
	< Alt > + < space > , <M> (move)	✓	✓
	< Alt > + < space > , <S> (size)	✓	✓
	< Alt > + < space > , <N> (minimize)	✓	✓
	< Alt > + < space > , <X> (maximize)	✓	✓
	< Alt > + < space > , <C> (close)	✓	✓

* In versions prior to 8.0 (not currently authorized for VA use, and not tested with the application)

Appendix B. VA Approved Internet Browsers

The following VA-approved browsers have been tested for use with DSSA and are believed to be fully functional. If you encounter unusual problems, please submit a Remedy report and/or consult with your local IRM.

Table 15 – Approved Browsers

BROWSER	VERSION(S)	REMARKS
Microsoft® Internet Explorer®	6.x, 7.x	Does not support tabbed browsing
Mozilla® Firefox®	3.x	Supports tabbed browsing

Appendix C. Web-based Application Elements

Web Pages

In a Web-based application, a “page” is the specific area on your computer screen used by a program. You might start on a launch page, for example, and use the menus available to you to move to another, more specific task-oriented page. If you have more than one browser window running at the same time, you can go from one window to another by clicking in each of those windows or by using **<Alt >+< Tab >**. You can also move, close, or minimize the application window to make room for another window (see [Changing \(Resizing\) a Browser Window](#) for further instructions on these functions).

Pop-up Windows

These are windows that pop up within (or on top of) a window to provide or request information. They require a response before they will close. Clicking buttons with the words **[OK]**, **[Cancel]**, **[Exit]**, or by pressing the **< Esc >** key closes these windows.

Web-based Application (WBA) Elements

The following sections describe typical WBA elements.

Text Box

SAMPLES:

Note how the appearance of the box changes: from a plain line border (**SAMPLE 1**) to an almost three-dimensional, pale yellow-highlighted field when you tab to it or click in it (**SAMPLE 2**). Type your entry into the text box. The entry will not be saved until you tab away from or otherwise exit from the text box. In cases where the format of your entry is important, a sample will appear near the box. The relative width of these boxes is usually a reflection of the number of characters you are allowed to enter. Sometimes (as with date fields) there may also be a “date picker” next to the field.

You should see a “tool tip” pop up when you hover your mouse pointer over the text box.

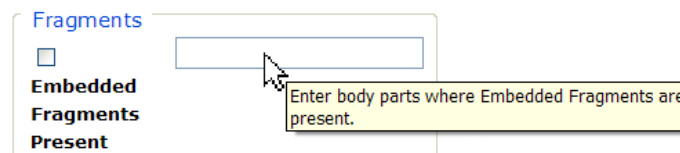

Figure 57 – Tool Tip for Text Box

Checkbox

SAMPLE: Work Related

A checkbox “toggles” (changes) between a YES / NO, ON / OFF setting. It is typically a square box which can contain a check mark or an “X” and is usually accompanied by text. Clicking the box or tabbing to the field and pressing the spacebar toggles the checkbox setting. In some instances, checkboxes may be used to provide more than one choice; in such cases, more than one box can be selected. Sometimes, a pre-determined “default” entry will be made for you in a checkbox; you can change the default if needed.

Radio Button

SAMPLE: Living Arrangement: Alone Family Friend Facility Other

A radio button, also known as an option button, is a small, hollow circle adjacent to text. Radio buttons usually appear in sets, with each button representing a single choice; normally, only one button in the set may be selected at any one time. Clicking on the radio button places a solid dot in the circle, selecting the option. Clicking a selected radio button de-selects it, removing the dot. As one radio button is selected, others within the category switch off. For example, **Male** or **Female** may be offered as choices through two radio buttons, but you can only select one of the choices.

Command Buttons

SAMPLES

A command button initiates an action. It is a rectangular “3-dimensional” shape with a label that specifies what action will be performed when the button is clicked. Common examples are shown at left. Command buttons that end with three dots indicate that selecting the command may evoke a subsidiary window. In the text of this document, **command button** names appear inside square brackets. *Examples:* **[Search]**, **[Save]**.

The **[Cancel]** command allows you to cancel the action about to be taken, or to discard changes made on a form. For example, when closing an application, you may be prompted to validate the action to close. If you click the **[Cancel]** button, the application will not close and you will resume from the point at which the close action was initiated. Or, on a data screen, you may use the **[Cancel]** button to discard any changes you may have made to the data and close the tab.

The **[Select]** command is used to select records for editing.

The **[Search]** command is used to find one or more records. When at least one character is typed in a lookup dialog box, clicking the **[Search]** button will bring up matching entries. In many cases, leaving the lookup box blank will find all such records. Enter the search string and click **[Search]**. Searches are case-insensitive and use “contains” logic.

The **[OK]** command is used to accept a default choice, or to agree with performing an action.

Other command buttons may be unique to a specific screen. For example, the

[Clear Triage] button is used when editing a Referral record and you wish to “clear”

(or undo) the triage decision just made. These buttons are described under the discussion of the individual screen(s) to which they apply.

Date Fields

SAMPLE: Referral Date:

Date fields are identified by their labels, but otherwise look like an ordinary text field. They may have an associated popup calendar. The month and day components of the date may consist of one or two digits and the year must consist of four digits (*e.g.*, 07/27/2007). You may use either slashes (/) or dashes (-) to separate the month, day and year. The selected entry will not be effective until you tab away from or otherwise exit the date field; at that point, the year will be reformatted, if necessary, to four digits; likewise, if you use dashes as separators, they will be converted to slashes.

Drop-down List

SAMPLE 1: Facility Name:

SAMPLE 2:

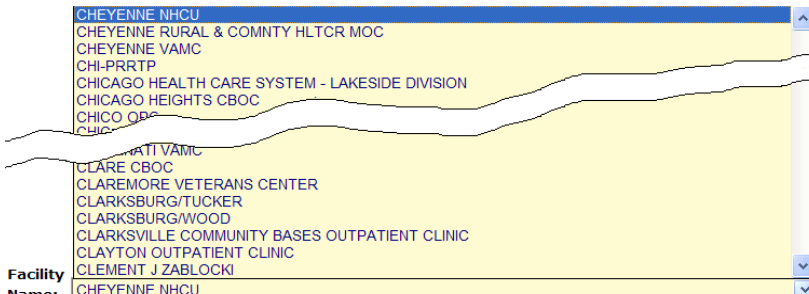

Facility Name:

A drop-down list (sometimes called a “pull-down” list) is displayed as a box with an arrow button on the right side (**SAMPLE 1**). Such a list allows you to select one item from the list. The current choice (or a prompt) is visible in a small rectangle; when you click on the arrow, a list of items is revealed (**SAMPLE 2**). Click on one of the entries to make it your choice; the list disappears.

To select multiple items from a drop-down list, first pick one item or a value from the drop-down list and click the **[Add]** button. To add an additional item from the drop-down list, choose that item from the drop-down and again click **[Add]**.

Imaging Methodology	Test Date (optional)	
Fundus Photographs	9/1/2009	Delete
Corneal topography	8/1/2009	Delete
Keratometers	8/15/2009	Delete
- Select a Value -	<input type="text" value="(mm/dd/yyyy)"/>	Add

List Box

SAMPLE:

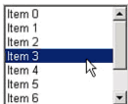

The list box shows a list of items. If more items exist than can be seen in the box, a scroll bar appears on the side of the box. Click the desired entry to select it from the list.

Faded (“Grayed Out”) Choices

As a web-based application, DSSA does not use grayed-out choices. If a choice is unavailable, it will simply not appear on screen or (if it is a link) will not respond to clicking.

Keyboard Commands

Keyboard keys and onscreen buttons are shown in different style brackets throughout this manual to differentiate them from on-screen buttons or menu options: < **Ctrl** > and < **Enter** > are on the keyboard, [**Close**] is a command button on the screen.

RESOURCE See [Appendix B](#) for a complete listing of keyboard shortcuts.

Read-Only Data Fields

Items in fields that appear as shown below are read-only; that is, they cannot be entered or changed directly via the screen on which they appear. In this manual, when such screens are shown, they are usually accompanied by an “**INCLUDES:**” list of fields; on those lists, read-only fields are shown in a 50% gray, italicized typeface:

INCLUDES:

- *Encounter Information*
- *Provider Information*
 - *Name*
 - *Address*
 - *Phone*
 - *Other*

Figure 58 – Read Only Data Fields

Generally speaking, the read-only data thus shown is pre-populated by data feeds from various sources.

Tab Key

Use the < **Tab** > key or the mouse to move between fields. Do *not* use the < **Enter** > or < **Return** > key, which is usually reserved for the default command button or action.

Tip: In most cases, you may move “backward” to a previous field by holding down the < **Shift** > key and pressing < **Tab** >.

Changing (Resizing) a Browser Window

Windows and columns displayed within DSSA cannot be resized, although the size of the browser window can be changed. To change the size of a browser window, position the mouse

pointer over the right edge of the column or the outside edge of the window, left click, and while holding the mouse button down, move the mouse and “drag” to change the size of the window or column. Position the mouse pointer over one corner and drag diagonally to increase the size of the entire window.

Note: Also see **Resizing the Browser Screen** for tips on how to maximize or minimize browser windows using the keyboard.

Online Help

SAMPLE: 

Provides generalized help on the application, or specialized help for the area in which you are currently working. See [Online Help](#) for more information.

Command Buttons

OK

SAMPLE: 

Confirms the input and initiates the action defined by the window. Also indicates that you agree with the default choice shown in the window.

Save

SAMPLE: 

Saves all changes made since the last save action. If you attempt to save and all required fields have not yet been completed, you will receive notification that the required fields must be completed before saving.

System Timeout

A timeout function is automatically enforced in DSSA. When you open the application, your activity is programmatically monitored. If there is no activity for 20 minutes, the application will begin to shut itself down.

The “Application Time Out” message window displays for 30 seconds. If there is still no activity within 30 seconds, the application automatically closes; a countdown of seconds remaining is displayed.

Appendix D. Accessibility Features

Application Accessibility Features

Activating Drop-down Lists

You can activate drop-down lists from the keyboard. Simply tab to the drop-down list field and press the up < ↑ > or down arrow key < ↓ >.

Navigating the Date Picker Calendar Pop-ups

Using the date selection pop-up calendars (known as “date pickers”) may be somewhat problematic for those using screen readers such as [JAWS](#). The pop-up date picker calendar is essentially a graphic, rather than text, feature that is designed to be navigated using the mouse. There are no keyboard equivalents in this application. You can, however, simply type a properly-formatted date into the text box.

Browser Accessibility Features

Using the < Ctrl >, < Alt > and < Esc > Keys

Some of the current features of the TBI navigation may not be intuitive if you are using assistive technology (for example, a screen reader like [JAWS](#)). Remember that the following statements apply to the browser, not to TBI.

In many situations, pressing < **Ctrl** > + a letter that represents the function will perform a function (for example, < **Ctrl** >+< **P** > activates the browser Print menu).

< **Alt** >+< **F4** > closes the browser (and also closes DSSA).

< **Esc** > often may be used to close dialog boxes and pop-ups.

Resizing the Browser Screen

Instead of clicking the browser’s Maximize  button, you can press < **Alt** >+< **space** > and then select Maximize by pressing < **x** >. If you wish to minimize the screen, you may press < **Alt** >+< **space** > and then select Minimize by pressing < **n** >.

Figure 59 – Resizing the Browser Screen

You can also resize your browser window to match the resolution of your monitor. For example, to resize the window to 1024 x 768 pixels, enter the following into the browser address box and press < **Enter** >: `javascript:window.resizeTo(1024,768);` (yes, include the

semicolon at the end). This works both in Internet Explorer (shown below) and in Firefox, although with slightly different results.

<http://www.petefreitag.com/item/633.cfm>

Windows Accessibility Features

The Windows® operating system offers a number of accessibility shortcuts which can be useful. These are “toggled” options, meaning that you perform the specified action once to turn the option on and then again to turn it off.

Warning: Using some of these options will dramatically change the way your computer keyboard functions. If all else fails, reboot your computer to clear any such selections.

Each option will produce a popup confirmation window like those pictured below. Each of these confirmation pop-ups has the same three choice buttons, in this order left to right: **[OK]**, **[Cancel]**, and **[Settings]**. **[OK]** is always the default choice.

StickyKeys

StickyKeys lets you use the **< Shift >**, **< Ctrl >** or **< Alt >** keys by pressing one key at a time, rather than having to press these keys in conjunction with another key.

Press **< Shift >** five times to toggle StickyKeys on and off:

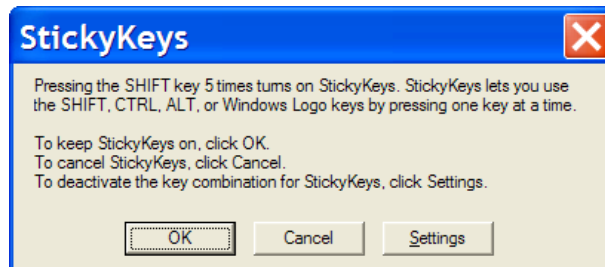

Figure 60 – Turning on StickyKeys

FilterKeys

FilterKeys causes Windows to ignore brief or repeated keystrokes and slows down the keyboard repeat rate.

Press down and hold the right-hand **< Shift >** key for eight seconds to toggle FilterKeys on and off:

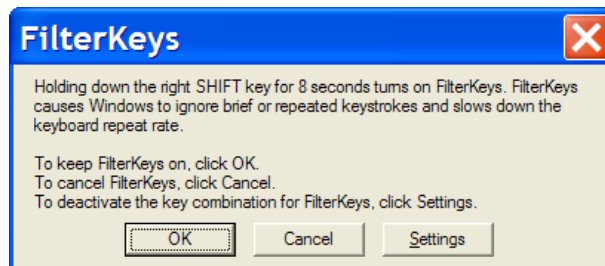

Figure 61 – Turning on FilterKeys

ToggleKeys

ToggleKeys causes a tone to sound when you press the < **Caps Lock** >, < **Num Lock** >, or < **Scroll Lock** > keys.

Press down and hold the < **Num Lock** > key for five seconds to turn ToggleKeys on and off:

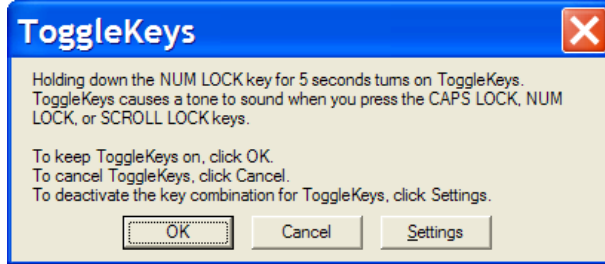

Figure 62 – Turning on ToggleKeys

MouseKeys

MouseKeys lets you control the mouse pointer by using the numeric keypad on your keyboard.

Press the left-hand < **Alt** > key plus the left-hand < **Shift** > key plus the < **Num Lock** > key to toggle MouseKeys on and off:

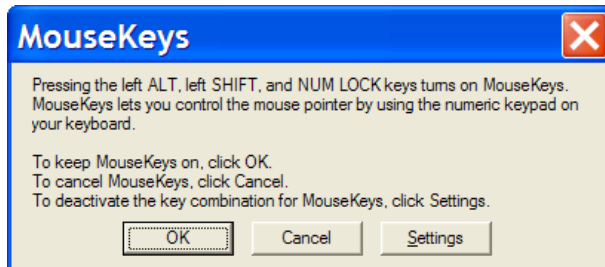

Figure 63 – Turning on MouseKeys

HighContrast

HighContrast improves readability for people with visual impairments by applying a special system color scheme and font size.

Press the left-hand < **Shift** > key plus the left-hand < **Alt** > key plus the < **Print Screen** > key to toggle HighContrast on and off:

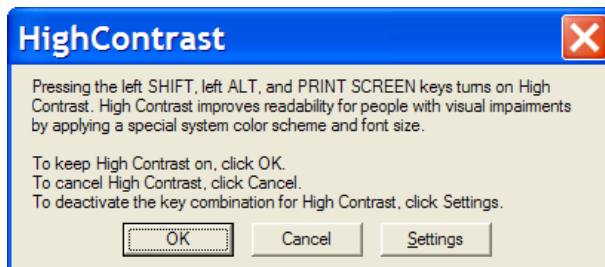

Figure 64 – Turning on HighContrast

Glossary

Glossary

A	B	C	D	E	F	G	H	I	J	K	L	M
N	O	P	Q	R	S	T	U	V	W	X		
0-9												

Control-click character to see entries; missing character means no entries for that character.

Term or Acronym	Description
0 - 9	
508	See Section 508

[BACK](#) to Glossary Contents

Term or Acronym	Description
A	
Alliance, The	See National Alliance for Health Information Technology
< Alt >+< Tab >	This keystroke combination used for switching between top-level windows without using the mouse; hence it was named <i>Task Switcher</i> . Casual users may press < Alt >+< Tab > to alternate between the two most recent tasks, but used to its full potential, < Alt >+< Tab > can switch to any running program. The list of tasks is kept in an order with the most recently used tasks at the front. Tab does not need to be pressed as many times to move the task selection cursor from the front of the list to a nearer task—the more recently used, the easier to get back.
AAC	See Corporate Data Center Operations .
ACoS CoC	See American College of Surgeons Commission on Cancer
Acquired Immune Deficiency Syndrome (AIDS)	Disease of the immune system characterized by increased susceptibility to opportunistic infections, to certain cancers, and to neurological disorders. Caused by a retrovirus and transmitted chiefly through blood or blood products that enter the body's bloodstream, especially by sexual contact or contaminated hypodermic needles. AIDS is a disease of the human immune system caused by the human immunodeficiency virus (HIV). This condition progressively reduces the effectiveness of the immune system and leaves individuals susceptible to opportunistic infections and tumors.
Active Directory (AD)	AD is a technology created by Microsoft that provides a variety of network services, including user authentication. For TBI, AD essentially keeps track of who the users are and what TBI functions they are authorized to perform.
Active Dual Consumer	A beneficiary who has received or can potentially receive health care from the Department of Defense (DoD) and/or Department of Veterans Affairs (VA). An ADC beneficiary can be considered as Dual Eligible or Dual User , or both.
ADC	See Active Dual Consumer

Term or Acronym	Description
ADPAC	See Automated Data Processing Application Coordinator .
AFIP	See Armed Forces Institute of Pathology
AHIMA	See American Health Information Management Association
AHLTA	See Armed Forces Health Longitudinal Technology Application
AIDS	See Acquired Immune Deficiency Syndrome
AITC	See Austin Information Technology Center
AJCC	See American Joint Commission on Cancer
Aliquot	<p>Contained an exact number of times in something else —used of a divisor or part. Fractional.</p> <p>Chemistry, Pharmacology: comprising a known fraction of a whole and constituting a sample: an aliquot quantity of acid for analysis. As a noun: <i>an aliquot part</i>.</p>
American College of Surgeons Commission on Cancer (ACoS CoC)	A consortium of professional organizations dedicated to improving survival and quality of life for cancer patients through standard-setting, prevention, research, education, and the monitoring of comprehensive quality care.
American Health Information Management Association (AHIMA)	Professional group which strives to improve healthcare by advancing best practices and standards for health information management. Considered a trusted source for education, research, and professional credentialing.
American Joint Commission on Cancer (AJCC)	Organization established in 1959 to formulate and publish systems of classification of cancer, including staging and end results reporting.
Analyte	A chemical substance that is the subject of chemical analysis.
Armed Forces Health Longitudinal Technology Application (AHLTA)	<p>AHLTA, the military's electronic health record (EHR), marks a significant new era in healthcare for the Military Health System (MHS) and the nation. In his January 2004 State of the Union address, the President set the goal of ensuring most Americans had an EHR by 2014. The Department of Defense is leading this effort by completing the implementation of AHLTA, the interoperable, globally-accessible, protected, and always available EHR for Uniformed Services members, retirees and their families by 2011. AHLTA gives healthcare providers access to data about beneficiaries' conditions, prescriptions, diagnostic tests and additional information essential to providing quality care.</p> <p>Source: http://www.ahlta.us/about.php</p>
Armed Forces Institute of Pathology (AFIP)	Provides diagnostic consultations on pathologic specimens from military, Veterans, and civilian medical, dental and veterinary sources. Conducts scientific research in fields such as environmental pathology and toxicology, infectious diseases, oncology and forensic science.
Austin Automation Center (AAC)	See Corporate Data Center Operations
Austin Information Technology Center (AITC)	AITC is a recognized, award-winning Federal data center within the Department of Veterans Affairs (VA). It provides a full complement of cost-efficient e-government solutions to support the information technology (IT) needs of

Term or Acronym	Description
	customers within the Federal sector. AITC has also implemented a program of enterprise "best practice" initiatives with major vendor partners that ensures customers receive enhanced, value-added IT services through the implementation of new technologies at competitive costs.
Automated Data Processing Application Coordinator (ADPAC)	The ADPAC is the person responsible for planning and implementing new work methods and technology for employees throughout a medical center. ADPACs train employees and assist users when they run into difficulties, and needs to know how all components of the system work. ADPACs maintain open communication with their supervisors and Service Chiefs, as well as their counterparts in Fiscal and Acquisitions and Materiel Management (A&MM), or Information Resource Management (IRM).
BACK	to Glossary Contents

Term or Acronym	Description
B	
back-end	Any software or system which performs either the final stage in a process, or a task not apparent to the user.
browser	A program which allows a person to read hypertext . The browser provides some means of viewing the contents of nodes (or "pages") and of navigating from one node to another. A browser is required in order to access the TBI software application. Microsoft® Internet Explorer® and Firefox® are examples for browsers for the World-Wide Web. They act as clients to remote web servers.
BVAMC	See Baltimore Veterans Affairs Medical Center
Biomonitoring (or Biological Monitoring)	Process of assessing and measuring clinical response to toxins introduced into the body as a result of embedded fragment trauma. Specimens are collected and sent to a laboratory to establish baseline levels of analytes. The process of collection and analysis is then repeated periodically to develop a longitudinal assessment for diagnosis, corrective treatment and prognosis.
BACK	to Glossary Contents

Term or Acronym	Description
C	
CAC	Clinical Application Coordinator
Case	The collection of information maintained on patients that have been included in a registry.
Case Finding	Those activities associated with the identification of patients for potential inclusion in a registry.
Case Tracking	Those activities associated with monitoring patients that have met the criteria for inclusion in a registry through the case finding process.
CCHIT	Certification Commission of Health Information Technology
CCR	Clinical Case Registry

Term or Acronym	Description
CDC	See Centers for Disease Control and Prevention
CDC	Center for Disease Control
CDCO	See Corporate Data Center Operations
CDW	See Corporate Data Warehouse
Center for Quality Management in Public Health (CQM)	CQM, based in the VA Palo Alto Health Care System, functions as part of the VA Public Health Strategic Health Care Group at VA Central Office in Washington, DC. CQM was first established with a primary focus on HIV care; the mission expanded to include Hepatitis C issues in January 2001. In line with the mission of its organizational parent, the CQM mission further expanded to include work on various issues and conditions with public health significance, including operational support and management of data from the TBI.
Centers for Disease Control and Prevention (CDC)	The CDC is one of the major operating components of the United States Department of Health and Human Services. It includes a number of Coordinating Centers and Offices which specialize in various aspects of public health, as well as the National Institute for Occupational Safety and Health (NIOSH). See http://www.cdc.gov/about/organization/cio.htm
Chain of Custody	Chain of custody refers to the chronological documentation, and/or "paper trail," showing the custody, control, transfer, analysis, and disposition of specimens, whether physical or electronic. A chain of custody form is used to document these events for biological monitoring and fragment analysis kit tracking in the TBI application.
CHPPM	See U.S. Army Public Health Command (Provisional) .
Clinical Application Coordinator	A clinically experienced person who guides and supports clinicians, IT experts, and others through design, adoption, tailoring, and use of clinical computing systems such as an electronic medical record. A CAC teaches, trains, supports and innovates.
Clinical Reminder	A clinical reminder is a software decision support tool that defines evaluation and resolution logic for a given clinical activity. The evaluation logic defines conditions in the database including the presence or absence of specified criteria such as diagnoses, procedures, health factors, medications, or demographic variables (e.g., age, gender). A reminder may or may not require provider resolution, depending on its purpose and design, through a user interface, also known as a reminder dialog. Also, in accordance with the underlying logic, reminders may be used to collect specified patient information that may or may not be related to the dialog.
Comma-Delimited Values (CDV)	See Comma-Separated Values
Comma-Separated Values (CSV)	"Separated" or "delimited" data files use specific characters (delimiters) to separate its values. Most database and spreadsheet programs are able to read or save data in a delimited format. The comma-separated values file format is a delimited data format that has fields separated by the comma character and records separated by newlines. Excel can import such a file and create a spreadsheet from it.
computable data	<i>Computable data</i> is a representation of data values in a form that can be machine-processed and reasoned upon. It is usually depicted in a code value from some formal terminology where semantic links are meaningful and support activities such as decision support. At the present, data available on eye injuries and treatment within the VA lack this computable data. Free text information (such as that in the TIU "eye notes") is helpful and valuable to a caregiver, but does not allow the

Term or Acronym	Description
	<p>computer to provide the assistance that would be possible if a more structured representation were available. For instance, support functions such as allergy checking, automated reporting of measurements and test results, and so on each require computable data.</p>
<p>Computerized Patient Record System (CPRS)</p>	<p>A Computerized Patient Record (CPR) is a comprehensive database system used to store and access patients' healthcare information. CPRS is the Department of Veterans Affairs electronic health record software. The CPRS organizes and presents all relevant data on a patient in a way that directly supports clinical decision making. This data includes medical history and conditions, problems and diagnoses, diagnostic and therapeutic procedures and interventions. Both a graphic user interface version and a character-based interface version are available. CPRS provides a single interface for health care providers to review and update a patient's medical record, and to place orders, including medications, special procedures, x-rays, patient care nursing orders, diets, and laboratory tests. CPRS is flexible enough to be implemented in a wide variety of settings for a broad spectrum of health care workers, and provides a consistent, event-driven, Windows-style interface.</p>
<p>Context-Sensitive Help</p>	<p>Online help is topic-oriented, procedural or reference information delivered through computer software. It is a form of user assistance. Most online help is designed to give assistance in the use of a software application or operating system, but can also be used to present information on a broad range of subjects.</p> <p>When a user presses the [F1] key while using the GUI application, the application automatically opens the online help file (which is distributed and installed alongside the application file itself).</p> <p>Context-sensitive help is a kind of online help that is obtained from a specific point in the state of the software, providing help for the situation that is associated with that state.</p> <p>Context-sensitive help, as opposed to general online help or online manuals, doesn't need to be accessible for reading as a whole. Each topic is supposed to describe extensively one state, situation, or feature of the software.</p> <p>Context-sensitive help can be implemented using tooltips, which either provide a terse Description of a GUI widget or display a complete topic from the help file. Other commonly used ways to access context-sensitive help start by clicking a button. One way uses a per widget button that displays the help immediately. Another way changes the mouse pointer shape to a question mark, and then, after the user clicks a widget, the help appears.</p> <p>Context-sensitive help is most used in, but is not limited to, GUI environments. Examples are MiDVEI Rosoft's WinHelp, Sun's JavaHelp or Panviva's SupportPoint.</p>
<p>Corporate Data Center Operations (CDCO)</p>	<p>Federal data center within the Department of Veterans Affairs (VA). As a franchise fund, or fee-for-service organization, CDCO-Austin provides cost-efficient IT enterprise solutions to support the information technology needs of customers within the Federal sector. <i>Formerly</i> the Austin Automation Center (AAC); <i>formerly</i> the Austin Information Technology Center (AITC).</p> <p>See http://www.aac.va.gov/index.php.</p>

Term or Acronym	Description
Corporate Data Warehouse (CDW)	<p>CDW is a national repository comprising data from several Veterans Health Administration (VHA) clinical and administrative systems. The CDW's objective is to provide data and tools to support management decision making, performance measurement and research objectives. Its premise is that incorporating data from multiple differing data sets throughout the VHA into one standard database structure will facilitate reporting and data analysis at the enterprise level. The CDW operates within the VA Office of Information & Technology's Field Operations Business Intelligence Service Line.</p> <p>CDW data are stored in a relational database. Multiple VA data sources are being merged so that cohorts will be definable by attributes such as ICD-9 codes and CPT codes from both inpatient and outpatient encounters or from abnormal values of vital signs like blood pressure, weight and height, within a target time period.</p> <p>These data are kept current by frequent updates with new data from the source data-bases so timely data are available for research. When the CDW database is updated, changed data values are written over, not maintained. These incremental updates are, however, flagged with a new "last update" date. In addition, if a data transmission indicates an encounter record has been deleted from the source database, it is instead flagged in the CDW as "deleted" (Delete Flag = Y) so that original demographic data can always be recovered.</p> <p>Source: http://www.virec.research.va.gov/DataSourcesName/CDW/CDW.htm See also: Data warehouse</p>
CPRS	See Computerized Patient Record System
CPT	See Current Procedural Terminology
CPT-4	See Current Procedural Terminology
CQM	See Center for Quality Management in Public Health
Creatinine	<p>Used as a measurement of renal function as part of the biological monitoring process.</p> <p>A crystalline end product of creatine metabolism which occurs in urine, muscle, and blood. Creatinine levels in blood and urine may be used to calculate the creatinine clearance for further process to takes place, which would reflect the glomerular filtration rate (GFR). The GFR is clinically and vitally important because it is a measurement of renal function.</p>
CSV	See Comma-Separated Values
Current Procedural Terminology (CPT or CPT-4)	<p>CPT® is the most widely accepted medical nomenclature used to report medical procedures and services under public and private health insurance programs. CPT codes describe a procedure or service identified with a five-digit CPT code and descriptor nomenclature. The CPT code set accurately describes medical, surgical, and diagnostic services and is designed to communicate uniform information about medical services and procedures among physicians, coders, patients, accreditation organizations, and payers for administrative, financial, and analytical purposes. The current version is the CPT-4 (4th Edition), 2009.</p> <p>Note: CPT® is a registered trademark of the American Medical Association.</p>
BACK	to Glossary Contents

Term or Acronym	Description
D	
Data Dictionary	A data structure that stores meta-data, <i>i.e.</i> , data about data. The term “data dictionary” has several uses; most generally it is thought of as a set of data Descriptions that can be shared by several applications. In practical terms, it usually means a table in a database that stores the names, field types, length, and other characteristics of the fields in the database tables.
Data Transfer Agreement (DTA)	Agreement between two or more VA departments, or between a VA department and an outside agency. DTAs cover transfers of data or information between agencies or departments in order to maintain appropriate administrative, technical and physical security safeguards to prevent unauthorized use and to protect the confidentiality of the data.
Data Warehouse	A system for storing, retrieving and managing large amounts of data. Data warehouse software often includes sophisticated compression and hashing techniques for fast searches, as well as advanced filtering. A data warehouse is often a relational database containing a recent snapshot of corporate data and optimized for searching. Planners and researchers can use this database without worrying about slowing down day-to-day operations of the production database. The latter can be optimized for transaction processing (inserts and updates).
Decentralized Hospital Computer Program (DHCP)	Obsolete term; VistA is the modern equivalent
Defense Health Information Management System (DHIMS)	System designed to provide a trusted, comprehensive health information management system that seamlessly captures, manages and shares health information from the Theater of Operations to the home front and beyond. This is, roughly, the DoD equivalent of CPRS .
Defense/Veterans Eye Injury Registry (DVEIR)	DVEIR helps identify and document treatment of all OEF/OIF service members with ocular injuries.
Department of Defense (DoD)	A department of the U.S. Federal government, charged with ensuring that the military capacity of the U.S. is adequate to safeguard the national security.
DHCP	Decentralized Hospital Computer Program (obsolete term; VistA is the modern equivalent)
DHIMS	See Defense Health Information Management System
DoD	See Department of Defense
DTA	See Data Transfer Agreement
Dual Consumer	A patient who is eligible for health care under DoD and VA health plans, or who has been assigned to a joint venture site and meets the requirements under a DoD/VA sharing agreement for coverage of specified clinical services.
Dual User	A patient who has received care at both a DoD facility and a VA facility. Dual users are a subset population of Active Dual Consumers.
DVEIR	See Defense/Veterans Eye Injury Registry .
BACK	to Glossary Contents

Term or Acronym	Description
E	
EHR	See Electronic Health Record
Electronic Health Record (EHR)	An evolving concept, defined as a longitudinal collection of electronic health information about individual patients or populations. It is a record in digital format that can be shared across different health care settings, by being embedded in network-connected enterprise-wide information systems.
Embedded Metal Fragments Registry (EMFR)	DoD system for tracking information relevant to injuries associated with embedded metal fragments.
Embedded Metal Fragments Registry (EMFR) data extract	<p>This extract includes the following read-only data:</p> <ul style="list-style-type: none"> • Social Security Number • Lab ID Number • Fragment ID Number (may be multiple IDs for each patient) • Date Fragment Received at Lab • Date of Fragment Producing Event • Lab Report Date • Fragment Description • Mass of Fragment • Units for Mass • Units for Fragment Measurements • Length of Fragment • Height of Fragment • Width of Fragment • Indication that Fragment is Radioactive • Results of Radioactivity Testing • Comments <p>For each Fragment ID Number:</p> <ul style="list-style-type: none"> • Analytical Method Code • Analytical Method Description • Other Analytical Method Description • Analyte Name • Analyte Results • Analyte Comments • Chemical Abstract Service (CAS) Number
Epidemiology	A branch of medical science that deals with the incidence, distribution and control of disease in a population.
ESM	Enterprise System Manager, Office of Enterprise Systems Management
ETL	See Extract, Transform and Load
EVIR	See Military Eye/Vision Injury Registry
Extensible Mark-up Language (XML)	An initiative from the W3C defining an “extremely simple” dialect of SGML suitable for use on the World-Wide Web.

Term or Acronym	Description
Extract, Transform and Load (ETL)	ETL is a process in database usage and especially in data warehousing that involves extracting data from outside sources; transforming it to fit operational needs (which can include quality levels); and loading it into the end target (database or data warehouse).

[BACK](#)

[to Glossary Contents](#)

Term or Acronym	Description
F	
Federal Recovery Coordinator (FRC)	FRCs help severely injured combat Veterans and their families maneuver through military and Veterans' treatment and benefits programs. There are 14 Federal Recovery Coordinators responsible for fewer than 300 cases of the most severely injured combat Veterans who face complicated treatment and recovery plans.
FHP&R	See Office of Force Health Protection and Readiness
File Transfer Protocol (FTP)	A client-server protocol which allows a user on one computer to transfer files to and from another computer over a TCP/IP network. Also the client program the user executes to transfer files. It is defined in STD 9, RFC 959.
Firewall	A firewall is a part of a computer system or network that is designed to block unauthorized access while permitting authorized communications. It is a device or set of devices configured to permit, deny, encrypt, decrypt, or proxy all (in and out) computer traffic between different security domains based upon a set of rules and other criteria.
Fragment	Any piece of material that is or has been embedded in the body as a result of injury. Also known as shrapnel.
FRC	See Federal Recovery Coordinator
FTP	See File Transfer Protocol
FIM	Functional Independence Measure
Function key	A key on a computer or terminal keyboard which can be programmed so as to cause an operating system command interpreter or application program to perform certain actions. On some keyboards/computers, function keys may have default actions, accessible on power-on. For example, <F1> is traditionally the function key used to activate a help system.

[BACK](#)

[to Glossary Contents](#)

Term or Acronym	Description
G	
Global War On Terror (GWOT)	<i>Obsolete term; see Overseas Contingency Operation</i>
Graphical User Interface (GUI)	A graphical user interface (or GUI, often pronounced "gooey") is a graphical (rather than purely textual) user interface to a computer. A GUI is a particular case of user interface for interacting with a computer which employs graphical images and widgets in addition to text to represent the information and actions available to the user. Usually the actions are performed through direct manipulation of the graphical elements. A GUI takes advantage of the computer's graphics capabilities to make

Term or Acronym	Description
	the program easier to use. Sources: http://en.wikipedia.org/wiki/GUI http://www.webopedia.com/TERM/G/Graphical_User_Interface_GUI.html See also User Interface
GUI	See: Graphical User Interface
GWOT	Global War On Terror (<i>obsolete term</i> ; see Overseas Contingency Operation).
BACK	to Glossary Contents

Term or Acronym	Description
H	
HTML	See Hypertext Mark-up Language
hypertext	A term coined around 1965 for a collection of documents (or "nodes") containing cross-references or "links" which, with the aid of an interactive browser program, allow the reader to move easily from one document to another.
Hypertext Mark-up Language (HTML)	A hypertext document format used on the World-Wide Web. HTML is built on top of SGML . "Tags" are embedded in the text. A tag consists of a "<", a "directive" (in lower case), zero or more parameters and a ">". Matched pairs of directives, like "<title>" and "</title>" are used to delimit text which is to appear in a special place or style.
Healthcare Analysis & Information Group (HAIG)	A field unit of Clinical Affairs and Information Management in Milwaukee, WI. Functions as a provider of information syntheses, analyses, report formatting, and dissemination of many types of information and tools in support of national policies, strategic planning and decision-making processes. HAIG develops corporate reports, proceedings, analyses, and disseminates information through the use of state-of-the art technology including survey design, statistical analysis, customized publications, web design/management, and advanced computer applications.
HAIG	See Healthcare Analysis & Information Group
HAISS	See Healthcare Associated Infection and Influenza Surveillance System
Healthcare Associated Infection and Influenza Surveillance System (HAISS)	VHA is seeking to leverage its advanced electronic medical records to establish a comprehensive electronic surveillance system for monitoring healthcare-associated infections and antibiotic resistance trends, as well as influenza and other emerging infectious diseases or syndromes potentially associated with bioterrorist activity. This project is now being merged with the project known as Electronic Surveillance System for the Early Notification of Community-based Epidemics (ESSENCE) and will be managed separately from the Registries projects.
HDR	Health Data Repository
HDS	Health Data Systems
Health Factor	A health factor is a computerized component that captures patient information that for which no standard code exists, such as Family History of Alcohol Abuse, Lifetime Non-smoker, No Risk Factors for Hepatitis C, etc. See also, Clinical Reminders.
HIMSS	See Healthcare Information and Management Systems Society

Term or Acronym	Description
Healthcare Information and Management Systems Society (HIMSS)	HIMSS is a healthcare-stakeholder membership organization exclusively focused on providing global leadership for the optimal use of information technology (IT) and management systems for the betterment of healthcare.
HIV	See Human Immunodeficiency Virus
Human Immunodeficiency Virus (HIV)	HIV is a lentivirus (a member of the retrovirus family) that can lead to acquired immunodeficiency syndrome (AIDS), a condition in humans in which the immune system begins to fail, leading to life-threatening opportunistic infections. HIV is different from most other viruses because it attacks the immune system. The immune system gives our bodies the ability to fight infections. HIV finds and destroys a type of white blood cell (T cells or CD4 cells) that the immune system must have to fight disease. See http://www.cdc.gov/hiv/topics/basic/index.htm .

[BACK](#) to Glossary Contents

Term or Acronym	Description
I	
ICD-9	See International Statistical Classification of Diseases and Related Health Problems
IDMC	See Information and Data Management Committee
Information and Data Management Committee (IDMC)	IDMC is the advisory group to the Under Secretary for Health through the National Leadership Board (NLB) on Information Technology (IT) issues. The IDMC membership is comprised of a cross section of Veterans Health Administration (VHA) leadership representing VHA health care programs and operations, and helps ensure IT investments support corporate goals. The IDMC works collaboratively with other committees and groups concerned with IT-related issues.
Information Resources Management (IRM)	The service which is involved in planning, budgeting, procurement and management-in-use of VA's information technology investments.
Information Technology (IT)	Refers to applied computer systems (both hardware and software), and often including networking and telecommunications, usually in the context of a business or other enterprise. Often the name of the part of an enterprise that deals with all things electronic.
Integration Control Number (ICN)	The national VA patient record number.
Interface	An interface defines the communication boundary between two entities, such as a piece of software, a hardware device, or a user.
International Statistical Classification of Diseases and Related Health Problems (ICD-9)	The <i>International Statistical Classification of Diseases and Related Health Problems</i> , Ninth Edition (commonly abbreviated as "ICD-9") provides numeric codes to classify diseases and a wide variety of signs, symptoms, abnormal findings, complaints, social circumstances and external causes of injury or disease. . Every health condition can be assigned to a unique category and given a code, up to six characters long. Such categories can include a set of similar diseases. . The "-9" refers to the ninth edition of these codes; the tenth edition has been published, but is not in widespread use at this time.

Term or Acronym	Description
	See also Current Procedural Terminology
intranet	Any network which provides similar services within an organization to those provided by the Internet outside it, but which is not necessarily connected to the Internet. The commonest example is the use by a company of one or more World-Wide Web servers on an internal TCP/IP network for distribution of information within the company. . The VA intranet hosts TBI as well as other programs and information.
IRM	See Information Resources Management
IT	See Information Technology
BACK	to Glossary Contents

Term or Acronym	Description
J	
JAWS	See Job Access with Speech
Job Access with Speech (JAWS)	Refers to a software product for visually impaired users. The software is produced by the Blind and Low Vision Group of Freedom Scientific. See http://en.wikipedia.org/wiki/JAWS_%28screen_reader%29 and http://www.freedomscientific.com/fs_products/software_jaws.asp .
Joint Medical Workstation (JMeWS)	Military commanders need to have online, near-real-time medical situational awareness for forward-deployed forces during Operation Iraqi Freedom (OIF). JMeWS provides that capability. Like AHLTA-T and JPTA, JMeWs is an integral part of the TMIP-J capability.
Joint Patient Tracking Application (JPTA)	JPTA tracks the location and disposition of ill or injured patients as they move through the echelons of care, from the U.S. Central Command theater of operations, to Landstuhl Regional Medical Center and back to selected Military Health System or Department of Veterans Affairs medical facilities in the U.S.
Joint Theater Trauma System (JTTS)	<p>JTTS is an approach to providing improved trauma care across the continuum of the Levels of Care to trauma patients, especially in the battlefield environment. Its mission is to:</p> <ul style="list-style-type: none"> - Establish and maintain a Department of Defense Trauma Registry System to capture data and provide information on care and outcomes of military and civilian trauma patients. - Provide the Department of Defense and other authorized interests with timely and relevant information about care and outcomes of military and civilian injuries. - Create a research strategy that supports reduction of morbidity and mortality in military and civilian trauma patients. - Establish and maintain a trauma outcomes database to analyze and evaluate clinical decision making and measure subsequent outcomes for improving treatment modalities. - Provide activities of each of the services with full and complete access to data resident in the DoD Trauma Registry.

Term or Acronym	Description
Joint Theatre Trauma Registry (JTTR)	<p>JTTR is the DoD's data repository collecting and hosting all trauma related data. Sited at Fort Sam Houston, Texas, helps track casualty information from Iraq and Afghanistan to give senior leaders the concrete information they need as they make decisions about everything from what protective gear troops will use to how to better deliver combat casualty care. JTTR also helps ensure that decision makers have more than anecdotal evidence to guide their decisions that directly affect troops on the ground.</p> <p>The registry captures details about wounds received and the medical care provided from combat support hospitals, aboard ships and aircraft and throughout the course of their treatment, as well as the results. This shows medical care providers what treatments were most effective as they apply those lessons learned to other patients with similar wounds. Medical care providers call this the most important stage of the patient's treatment and ultimate recovery. The registry also helps medical instructors better tailor their training for the theater.</p> <p>Providing more information and speeding up its delivery is a slow, labor-intensive process that involves sorting through files of hand-written notes from weary battlefield healthcare providers, extracting the critical details, translating them into medical codes and entering them into the database. Nevertheless, the database is providing combat trauma care information which was never before available, and certainly not while the war was still under way. In the past, medical data from the theater was never collected, and inpatient records were retired to the National Personnel Records Center in St. Louis as soon as each patient left the hospital.</p> <p>NOTE: JTTR data can only be shared with government entities.</p>
JPTA	See Joint Patient Tracking Application
JTTR	See Joint Theatre Trauma Registry
JTTS	See Joint Theater Trauma System

[BACK](#) to Glossary Contents

Term or Acronym	Description
K	
Kit	Medical supplies used to collect specimens or fragments. Also referred to as specimen collection kit or fragment collection kit as appropriate.

[BACK](#) to Glossary Contents

Term or Acronym	Description
L	
Longitudinal	Occurring over a period of time.
Laboratory Information Manager (LIM)	Manager of the laboratory files in VistA. Additional duties include creation of new tests, interface set-up and maintenance of instruments, coordination with staff outside of lab to create quick orders, order sets and other Computerized Patient Record System functions.
Local Registry	The local file of patients that were grandfathered into the registry or have passed the selection rules and been added to the registry.
Local Registry Update	This process adds new patients (that have had data entered since the last update was run and pass the selection rules) to the local registry.

Term or Acronym	Description
Logical Observation Identifiers Names and Codes (LOINC)	LOINC [®] is designed to facilitate the exchange and pooling of clinical results for clinical care, outcomes management, and research by providing a set of universal codes and names to identify laboratory and other clinical observations. The Regenstrief Institute, Inc., an internationally renowned healthcare and informatics research organization, maintains the LOINC database and supporting documentation. See http://loinc.org/
LOINC	See Logical Observation Identifiers Names and Codes

[BACK](#) to Glossary Contents

Term or Acronym	Description
M	
Medical SAS Datasets	The VHA Medical SAS Datasets are national administrative data for VHA-provided health care utilized primarily by Veterans, but also by some non-Veterans (e.g., employees, research participants).
Military Eye/Vision Injury Registry (MEVIR)	The Vision Center of Excellence and an accompanying Military Eye Injury Registry were provisions of the Military Eye Trauma Treatment Act (METTA) that were included in the Fiscal Year (FY) 2008 National Defense Authorization Act, passed in late January 2008. The Vision Center of Excellence addresses the prevention, diagnosis, mitigation, treatment, and rehabilitation of military eye injuries, as well as coordinates work on the Injury Registry. The Center also facilitates vision research, including research on prevention, visual dysfunction related to traumatic brain injury (TBI), and military eye injuries. Although the Vision Center of Excellence is a Department of Defense (DOD) program, it coordinates with the Department of Veterans Affairs (VA). It is headquartered in the Washington, D.C. area and coordinates with Clinical Centers of Excellence around the country at existing medical centers.
MHA3	Mental Health Assessment – 3
MTFs	Medical Treatment Facilities

[BACK](#) to Glossary Contents

Term or Acronym	Description
N	
NAACCR	See North American Association of Central Cancer Registries
NAHIT	See National Alliance for Health Information Technology
National Alliance for Health Information Technology (NAHIT)	NAHIT was founded in 2002 as a technical standards organization. In 2004, it launched a comprehensive directory of healthcare IT standards, intended to be a starting point and common ground for healthcare organizations and vendors that are discussing IT implementations. In 2005, NAHIT began calling itself “The Alliance.” NAHIT ceased operation on 9/30/2009, saying it had accomplished its mission.
National Cancer Institute (NCI)	NCI coordinates the National Cancer Program, which conducts and supports research, training, health information dissemination, and other programs with respect to the cause, diagnosis, prevention, and treatment of cancer, rehabilitation from cancer, and the continuing care of cancer patients and the families of cancer patients.

Term or Acronym	Description
National Case Registry (NCR)	All sites running the TBI software transmit their data to the central database for the registry.
National Data Service (NDS)	NDS is a division of Information Assurance, VHA Office of Information. It maintains an inventory of corporate databases and produces the Corporate Databases Monograph. NDS is the primary source for data coming in to the Data Store.
National Health Information Network (NHIN)	NHIN is a collection of standards, protocols, legal agreements, specifications, and services that enables the secure exchange of health information over the internet. The NHIN is a key component of the nationwide health information technology strategy and will provide a common platform for health information exchange across diverse entities, within communities and across the country.
National Leadership Board (NLB)	NLB plays an active and extensive role in determining VHA policy, strategy, and oversight of organizational performance. It serves as a forum to advise the Under Secretary for Health regarding the Department's mission, goals, and priorities. The NLB also develops and disseminates information both internal and external to the organization, and facilitates the inclusion of diverse views and opinions of various organizational constituencies within VHA.
National Patient Care Database (NPCD)	The NPCD is the source data for the VHA Medical SAS Datasets. NPCD is the VHA's centralized relational database (a data warehouse) that receives encounter data from VHA clinical information systems. It is updated daily. NPCD records include updated patient demographic information, the date and time of service, the practitioner(s) who provided the service, the location where the service was provided, diagnoses, and procedures. NPCD also holds information about patients' assigned Primary Care Provider and some patient status information such as exposure to Agent Orange, Ionizing Radiation or Environmental Contaminants, Military Sexual Trauma, and Global Assessment of Functioning.
National Training and Education Office (NT&EO)	Veterans Health Administration's Office of Information (VHA OI) NT&EO provides materials that address the function and purpose of the Bi-directional Laboratory Data Sharing initiative for sites' executive level management and IRM staff.
NCI	See National Cancer Institute
NDS	See National Data Service
NHIN	See National Health Information Network
NLB	See National Leadership Board
North American Association of Central Cancer Registries (NAACCR)	A professional organization that develops and promotes uniform data standards for cancer registration; provides education and training; certifies population-based registries; aggregates and publishes data from central cancer registries; and promotes the use of cancer surveillance data and systems for cancer control and epidemiologic research, public health programs, and patient care to reduce the burden of cancer in North America.
NPCD	See National Patient Care Database
NT&EO	See National Training and Education Office
BACK	to Glossary Contents

Term or Acronym	Description
-----------------	-------------

O	
OCO	See Overseas Contingency Operation
OEF/OIF	Operation Enduring Freedom/Operation Iraqi Freedom
OEF/OIF Coordinators and Case Managers	Each VA Medical Center has an OEF/OIF case management team, consisting of a nurse or social worker program manager leading the program; a nurse or social worker case manager providing clinical case management services; and a transition patient advocate acting as an ombudsman for the patient and family. The OEF/OIF Coordinators and Case Managers may initiate the referral to the TBI and need to be aware of the TEFSC protocols; however, they will not need access to the registry.
Office of Force Health Protection and Readiness (OFHPR)	OFHPR serves as the principal staff assistant and advisor to the Assistant Secretary of Defense (Health Affairs) for all DoD deployment medicine policies, programs, and activities. In carrying out these responsibilities the office is responsible for deployment related health policy, doctrine, theater information systems, system rightsizing, and international agreements.
OPCS	See Patient Care Services
OIT	Office of Information Technology
Overseas Contingency Operation (OCO)	Term used to replace the terms Global War on Terror (GWOT) and "Long War." Per direction from the Office of Management and Budget (OMB) through the VA Communications Division, the terms <i>GWOT</i> and <i>Long War</i> are no longer to be used and are being replaced with <i>Overseas Contingency Operation</i> .
BACK	to Glossary Contents

Term or Acronym	Description
P	
Patient Care Services (PCS), Office of	OPCS oversees VHA's clinical programs that support and improve Veterans' health care. The VA's broad approach to Veteran care incorporates expert knowledge, clinical practice and patient care guidelines in all aspects of care.
PCS	See Patient Care Services
Personally Identifiable Information (PII)	PII refers to information that can be used to uniquely identify, contact, or locate a single person or can be used with other sources to uniquely identify a single individual.
PII	See Personally Identifiable Information
Protocol	A protocol is a convention or standard that controls or enables the connection, communication, and data transfer between two computing endpoints. In its simplest form, a protocol can be defined as the rules governing the syntax, semantics, and synchronization of communication. Protocols may be implemented by hardware, software, or a combination of the two.
Provider	An organization or individual who delivers health care in a professional, systematic way to any individual in need of health care services. For purposes of the TBI, Providers will be considered as individual health care practitioners.
BACK	to Glossary Contents

Term or Acronym	Description
Q	

Term or Acronym	Description
R	
Raw Lab Results	Lab results from either the Baltimore VAMC laboratory or from the AFIP laboratory that have not been reviewed or interpreted by a TEFSC Provider.
RCB	See Recognized Certification Body
read only (RO)	The term <i>read only</i> usually refers to something that can be read, but not written to or modified. In programming, a data variable can be declared as RO, which prevents modification to the values. In TBI, this applies specifically to several categories of data, including basic information about a patient.
Referral	To send or direct for treatment, aid, information, or decision. For the purposes of the TBI, a referral may also mean the data sent to identify a patient being referred.
Registry	The VHA Registries Program supports the population-specific data needs of the enterprise including (but not limited to) the Defense/Veterans Eye Injury Registry, Oncology Tumor Registry, Traumatic Brain Injury Registry, Embedded Fragment Registry and Eye Trauma Registry. <i>Also, a database containing a collection of data relating to a disease or condition.</i>
RO	See read only
Roll-and-scroll, roll'n'scroll	"Scrolling" is a display framing technique that allows the user to view a display as moving behind a fixed frame. The scrolling action typically causes the data displayed at one end of the screen to move across it, toward the opposite end. When the data reach the opposite edge of the screen they are removed (i.e., scroll off of the screen). Thus, old data are removed from one end while new data are added at the other. This creates the impression of the display page being on an unwinding scroll, with only a limited portion being visible at any time from the screen; i.e., the display screen is perceived as being stationary while the displayed material moves (scrolls) behind it. Displays may be scrolled in the top-bottom direction, the left-right direction, or both. Traditionally, VistA data displays have been referred to as "roll-and-scroll" for this reason.
Routine	A set of programming instructions designed to perform a specific limited task.
BACK	to Glossary Contents

Term or Acronym	Description
S	
Screen Reader	"Screen reader" software is designed to make personal computers using Microsoft Windows® accessible to blind and visually impaired users. It accomplishes this by providing the user with access to the information displayed on the screen via text-to-speech or by means of a Braille display and allows for comprehensive keyboard interaction with the computer. It also allows users to create custom scripts using the JAWS Scripting Language, which can alter the amount and type of information which is presented by applications, and ultimately makes programs that were not designed for accessibility

Term or Acronym	Description
	(such as programs that do not use standard Windows controls) usable through JAWS.
Screening	The process of determining if a Veteran should be referred to the TBI for follow-up.
Section 508	Section 508 of the Rehabilitation Act as amended, 29 U.S.C. Section 794(d) , requires that when Federal agencies develop, procure, maintain, or use electronic and information technology, they shall ensure that this technology is accessible to people with disabilities. Agencies must ensure that this technology is accessible to employees and members of the public with disabilities to the extent it does not pose an “undue burden.” Section 508 speaks to various means for disseminating information, including computers, software, and electronic office equipment. The TBI must be 508 compliant, able to extract data as needed including SNOMED codes.
SEER	See Surveillance, Epidemiology and End Results
Selection Rules	A pre-defined set of rules that define a registry patient.
Sensitive Information	Any information which requires a degree of protection and which should be made available only to authorized system users.
Server	In information technology, a server is a computer system that provides services to other computing systems—called clients—over a network. The server is where Vista M-based data and Business Rules reside, making these resources available to the requesting server.
SGML	See Standardized Generic Markup Language
Single Sign On	Single Sign On is the process that enables the secure access of disparate applications by a user through use of a single authenticated identifier and password.
Site Configurable	A term used to refer to features in the system that can be modified to meet the needs of each local site.
SNOMED	See Systematized Nomenclature of Medicine
SLP	Speech-language Pathologists.
SQL	See Structured Query Language
SQL Server	See Structured Query Language Server
SQL Server Integration Services (SSIS)	SSIS is a component of the Microsoft SQL Server database software which can be used to perform a broad range of data migration tasks. SSIS is a platform for data integration and workflow applications. It features a data warehousing tool used for data extraction, transformation, and loading (ETL) . The tool may also be used to automate maintenance of SQL Server databases and updates to extremely complex data.
SSIS	See SQL Server Integration Services
Standardized Generic Markup Language (SGML)	A generic markup language for representing documents. SGML is an International Standard that describes the relationship between a document’s content and its structure. SGML allows document-based information to be shared and re-used across applications and computer platforms in an open, vendor-neutral format.
Structured Query Language (SQL)	An industry-standard language for creating, updating and, querying relational database management systems. SQL was originally based upon relational algebra. Its scope includes data query and update, schema creation and modification, and data access control. The data displayed in TBI is stored in SQL databases.

Term or Acronym	Description
	Typically, the acronym SQL (<i>pronounced</i> "sequel") is used instead of the actual phrase.
Structured Query Language Server (SQL Server)	A relational database management system (RDBMS) which is part of the Microsoft® BackOffice® family of servers. SQL Server was designed for client/server use and is accessed by applications using SQL. It runs on Windows NT version 3.5 or higher and is compliant with the ANSI SQL-92 and FIPS 127-2 SQL standards.
Surveillance	Systematic collection, analysis, and interpretation of health data about a disease or condition.
Surveillance, Epidemiology and End Results (SEER)	A program of the National Cancer Institute, SEER is a source of information on cancer incidence and survival in the United States.
Systematized Nomenclature of Medicine (SNOMED)	SNOMED is a terminology that originated as the systematized nomenclature of pathology (SNOP) in the early 1960s under the guidance of the College of American Pathologists. In the late 1970s, the concept was expanded to include most medical domains and renamed SNOMED. The core content includes text files such as the concepts, Descriptions, relationships, ICD-9 mappings, and history tables. SNOMED represents a terminological resource that can be implemented in software applications to represent clinically relevant information comprehensive (>350,000 concepts) multi-disciplinary coverage but discipline neutral structured to support data entry, retrieval, maps, etc.

[BACK](#) to Glossary Contents

Term or Acronym	Description
T	
"The Alliance"	See National Alliance for Health Information Technology
TBI	See Traumatic Brain Injuries
Technical Services Project Repository (TSPR)	The TSPR is the central data repository and database for VA Health IT (VHIT) project information. See http://tspr.VistA.med.va.gov/tspr/default.htm
Terminal emulation software	A program that allows a personal computer (PC) to act like a (particular brand of) terminal. The PC thus appears as a terminal to the host computer and accepts the same escape sequences for functions such as cursor positioning and clearing the screen. <i>Attachmate Reflection</i> is widely used in VHA for this purpose.
Text Integration Utilities (TIU)	TIU simplifies the use and management of clinical documents for both clinical and administrative medical facility personnel. In connection with the Authorization/Subscription Utility (ASU), a facility can set up policies and practices for determining who is responsible or has the privilege for performing various actions on required documents. See complete discussion in Appendix E .
Theater Medical Data Store (TMDS)	The main purpose of TMDS is to give health care providers an unclassified Web-based means of accessing the same theater medical information collected by the Joint Medical Workstation (JMeWS). Because TMDS uses the same baseline code as JMeWS, medical surveillance and medical command and control features can be activated in support of unclassified operations during a disaster or mass casualty event in the Continental United States or elsewhere.

Term or Acronym	Description
	On May 1, 2008, the Joint Patient Tracking Application (JPTA) was merged with TMDS into a single application, which retained the name of TMDS. All data transferred to the Veterans Tracking Application will come from TMDS. TMDS is built on the same baseline code as the Joint Medical Workstation (JMeWS), but the features that make JMeWS a classified system (such as medical command and control and the aggregation of population health data for medical surveillance) have been turned off in TMDS to allow it to be run on the Non-classified but Sensitive Internet Protocol Network (NIPRNet).
TMDS	See Theater Medical Data Store
Tool tips	Tool tips are “hints” assigned to menu items which appear when the user “hovers” the mouse pointer over a menu.
Traumatic Brain Injuries (TBI)	The Traumatic Brain Injuries (TBI) Registry software application allows case managers to identify those Veterans who participated in Operation Enduring Freedom (OEF) or Operation Iraqi Freedom (OIF) and who sustained a head injury and thus are potential traumatic brain injury (TBI) patients. The TBI application permits the case manager to oversee and track the comprehensive evaluation of those patients. It also provides 17 types of reports used for tracking the evaluation and care of individuals identified as possible TBI candidates.
TSPR	See Technical Services Project Repository

[BACK](#) to Glossary Contents

Term or Acronym	Description
U	
Uniform Resource Locator (URL)	(Formerly <u>Universal</u> Resource Locator). A standard way of specifying the location of an object, typically a web page, on the Internet. URLs are the form of address used on the World-Wide Web. In TBI the URL is typically a Web page which displays another application screen.
URL	See Uniform Resource Locator
USAF	<i>Acronym for United States Air Force</i>
U.S. Army Public Health Command (Provisional)	The former U.S. Army Center for Health Promotion and Preventive Medicine is now the U.S. Army Public Health Command (Provisional). The overall objectives of the USAPHC are to: <ul style="list-style-type: none"> • Enhance health and wellness of Soldiers and military retirees, their families, and Army civilian employees • Optimize public health support to the Army • Create a single point of accountability and responsibility for public health within the Medical Command • Improve planning and use of Army public health assets across the full spectrum of installations and activities See http://usachppm.apgea.army.mil/APHC/
User Interface	A user interface is the means by which people (the users) interact with a particular machine, device, computer program or other complex tool (the system). The user interface provides one or more means of: <ul style="list-style-type: none"> • Input, which allows the users to manipulate the system • Output, which allows the system to produce the effects of the users’ manipulation

Term or Acronym	Description
	<p>The interface may be based strictly on text (as in the traditional “roll and scroll” IFCAP interface), or on both text and graphics.</p> <p>In computer science and human-computer interaction, the user interface (of a computer program) refers to the graphical, textual and auditory information the program presents to the user, and the control sequences (such as keystrokes with the computer keyboard and movements of the computer mouse) the user employs to control the program.</p> <p>See also Graphical User Interface</p>

[BACK](#) to Glossary Contents

Term or Acronym	Description
V	
VA	See Veterans Affairs
VA/DoD Information Repository (VADIR)	<p>The VADIR database was established to support a One VA/DoD data-sharing initiative in order to consolidate data transfers between DoD and VA. The DoD Defense Manpower Data Center (DMDC) stage shared data as defined in a Memorandum of Understanding (MOU), and transmits data to VADIR. The VADIR data are used to assist in determining Veteran benefits.</p> <p>(Note: Health data is not collected in VADIR.)</p>
VACO	See Veterans Affairs Central Office
VADIR	See VA/DoD Information Repository
VALU	Veteran's Affairs Learning University
VAMC	<i>Acronym for</i> Veterans Affairs Medical Center
VBA	Veterans Benefits Administration
Veteran Tracking Application (VTA)	A VA version of the Joint Patient Tracking Application which provides clinicians access to medical records on combat wounded soldiers throughout the continuum of care, from the battlefield to a VA hospital.
Veteran Tracking Application (VTA) data extract	<p>This extract includes the following read-only data:</p> <ul style="list-style-type: none"> • Patient Last Name • Patient First Name • Social Security Number • ICD-9 Codes (used by DoD in their case definition algorithm) • Subjective Objective Assessment and Plan (SOAP) Note Keywords (used by DoD in their case definition algorithm) • Patient Address Line1 • Patient Address Line2 • Patient City • Patient State • Patient Zip/Postal Code • Patient Phone (primary) <p>Patient email address</p>
Veterans Affairs Central Office	The VA “headquarters” offices, located in Washington DC, which oversees field operations throughout the VA.

Term or Acronym	Description
(VACO)	
Veterans Affairs, Department of (VA)	<p>The VA mission is to serve America's Veterans and their families with dignity and compassion and to be their principal advocate in ensuring that they receive medical care, benefits, social support, and lasting memorials promoting the health, welfare, and dignity of all Veterans in recognition of their service to this Nation.</p> <p>VA is the second largest Federal department and has over 278,000 employees. Among the many professions represented in the vast VA workforce are physicians, nurses, counselors, statisticians, architects, computer specialists, and attorneys. As advocates for Veterans and their families, the VA community is committed to providing the very best services with an attitude of caring and courtesy.</p>
Veterans Affairs Learning University (VALU)	VALU supports all employee learning and performance improvement across VA.
Veterans Benefits Administration (VBA)	VBA, in partnership with the Veterans Health Administration and the National Cemetery Administration, provides benefits and services to the Veterans and their families in a responsive, timely and compassionate manner in recognition of their service to the Nation.
Veterans Health Administration (VHA)	VHA administers the United States Veterans Healthcare System, whose mission is to serve the needs of America's Veterans by providing primary care, specialized care, and related medical and social support services.
Veterans Health Information Systems and Technology Architecture (VistA)	<p>VistA is a comprehensive, integrated health care information system composed of numerous software modules.</p> <p>See http://www.va.gov/VistA_monograph/docs/2008VistAHealthVet_Monograph.pdf and http://www.virec.research.va.gov/DataSourcesName/VISTA/VISTA.htm.</p>
Veterans Integrated Service Network (VISN)	VHA organizes its local facilities into networks called VISNS (VA Integrated Service Networks). At the VISN level, VistA data from multiple local facilities may be combined into a data warehouse.
VHA	See Veterans Health Administration
VAMC	Veterans Affairs Medical Center
VHA Support Service Center (VSSC)	The VHA Support Service Center (VSSC) was established in 1996 as an information and technical support arm for VHA healthcare operations. The VSSC delivers information, tools and technical and analytical services to support the management of field operations. The VSSC reports to the ADUSH/OM and is governed by an Advisory Board that sets organizational goals and priorities. The VSSC is structured as a decentralized, virtual organization that is customer driven and outcome oriented. The VSSC organization includes Network Services (Capital Assets, Planning and Data Analysis and Veteran Service and Advocacy), Information Management and Analysis.
VISN	See Veterans Integrated Service Network
VistA	See Veterans Health Information Systems and Technology Architecture
VRAD	VA/DOD Reporting and Analysis Data Mart
VSSC	See VHA Support Service Center
VTA	Veteran Tracking Application

Term or Acronym	Description
BACK	to Glossary Contents

Term or Acronym	Description
W	
WBA	See Web-Based Application
Web-based Application (WBA)	<p>In software engineering, a web application is an application that is accessed via a web browser over a network such as the Internet or an intranet. The term may also mean a computer software application that is hosted in a browser-controlled environment (e.g. a Java applet) or coded in a browser-supported language (such as JavaScript, possibly combined with a browser-rendered markup language like HTML) and reliant on a common Web browser to render the application executable.</p> <p>Web applications are popular due to the ready availability of web browsers, and the convenience of using a web browser as a client, sometimes called a thin client. The ability to update and maintain web applications without distributing and installing software on potentially thousands of client computers is a key reason for their popularity, as is the inherent support for cross-platform compatibility. Common web applications include webmail, online retail sales, online auctions, wikis and many other functions. The TBI is a WBA.</p> <p>See also User Interface</p>
BACK	to Glossary Contents

Term or Acronym	Description
X	
XML	See Extensible Mark-up Language
BACK	to Glossary Contents

THIS PAGE INTENTIONALLY LEFT BLANK